"All the News That's Fit to Print."

The New York Times.

THE WEATHER
Fair today and tomorrow; warmer today; south and southwest winds.
Temperature yesterday—Max. 50, Min. 39.
For weather report see Page 25.

VOL. LXXVI....No. 25,123. NEW YORK, SATURDAY, NOVEMBER 6, 1926. TWO CENTS in Greater New York | THREE CENTS Within 200 Miles | FOUR CENTS Elsewhere in the U. S.

MILLS ON WITNESS STAND; DEFENSE TRIES TO CONNECT HIM WITH WIFE'S MURDER

MEEKLY TELLS LIFE STORY

Unruffled, He Admits He Had a Knife He Used as a Cobbler.

DENIES HE WAS JEALOUS

Insists He Can't Recall Saying Mrs. Hall Told Him She Feared Foul Play.

STEVENS ALIBI UNDER FIRE

Woman Says She Saw Him in New Brunswick Day After Crime —Mrs. Gibson Still Very Ill.

James Mills dropped with a sigh into the witness chair yesterday at the Hall-Mills trial at Somerville, N. J. The State, after four years, had given him his chance to tell in court of the murder of his wife, Mrs. Eleanor R. Mills, and of his one-time patron and rector, the Rev. Edward W. Hall. The dull eyes of the meek little ex-sexton blinked uncertainly around the court room.

The semi-apologetic air that the world found was peculiarly James Mills's four years ago was more marked, if anything, yesterday. Unvaryingly through the years he had told the same story—he had never suspected his wife; he had admired the rector; he had "been a fool," but he knew nothing of the events that took place in the darkness on the Phillips farm on Sept. 14, 1922.

A buzz of expectancy went through the court. Supreme Court Justice Charles W. Parker rapped sharply, and his colleague on the bench, County Judge Frank L. Cleary, frowned. Mills gazed in frank bewilderment out at the spectators, seemingly puzzled that his advent should cause a stir. Robert H. McCarter, senior defense counsel, hunched forward in his chair and cupped an ear.

Defendants Gaze Upon Him.

Assistant Attorney General Alexander Simpson consulted his subordinates before questioning the witness. Mills coughed mildly—all he does or says is keyed down—and in the wait shot a glance toward the defendants. Mrs. Frances Stevens Hall, clad in black, was frankly studying him. Her face was set in rapt attention. Henry Stevens, her brother, had a slight smile on his face. Willie Stevens, another brother, was tapping a plump hand with the pencil that has been part of him since he, his brother and his sister went on trial for the double murder.

Mills brought his eyes back to the special prosecutor after he had looked his fill at the defendants. Then Senator Simpson took him through his life with the girl he had married, a life that was humdrum in a "front room, bedroom and kitchen," an existence that suited Mills for he had no dreams, but which stifled his wife. Step by step the Senator, and not always with gentleness, took the humble janitor down through the days immediately before the tragedy.

The witness, whose memory was often tardy, much to the exasperation of the Senator, refused to be shaken from his singular phlegm. He sat in the oaken chair, with the Judges studying him, the eyes and ears of the 300 in the room all his, as inscrutable as ever. Once more he disclosed himself as a man of excessive meekness, of a humbleness unattained even by the immortal Heep himself, and replied mildly, but vaguely at times, to the questions.

Followed His Humdrum Life.

Never had thought of his wife's doings entered his mind, he said. They had not quarreled and life had gone on for them pretty much, as one supposed, as it did and does for the rest of mankind. He told of his movements on the night of the crime, the day after and the day the bodies were discovered, accounting for the hours virtually. And he told how he had sat on the front stoop when his wife left to meet the rector. He had said, "Where are you going?" and she had said gayly, "Follow me and find out." But he had not followed her, he testified, and so did not find out until he heard of the murder.

Things went smoothly for Mills while Senator Simpson had him in hand, but when Mr. McCarter began his cross-examination the skillfully suggestive questions—wrapped the witness's testimony for the State in a mist of uncertainty that prompted the Prosecutor to demand whether "they are trying to indicate that he is guilty of this murder." The cross-examination of Mills was sinister in its implications, and it lasted for two hours.

Through it all, however, Mills was unruffled. Only occasionally did his voice rise in a threat, merely a threat, of indignation. Only once did anger send a flush over his thin, sallow face. Often, however, he replied to searching questions, which the defense purposely made significant, with this answer: "I do not recall." He smiled frequently at Mr. Carter's queries, and grinned several times when the defense attor-

Continued on Page Eight.

A race trial for unexpected guests—Quickly prepared, served sizzling. No other has delicious flavor of Deerfoot Farm Sausages. —Advt.

Third Day's Developments In the Hall-Mills Trial

Developments of the third day of the Hall-Mills trial were:

1. James Mills, husband of the murdered woman, unshaken by a severe cross-examination, during which the defense inferentially accused him of the murders.
2. A woman witness attacked the alibi of Henry Stevens. He has sworn that he was in Lavalette, N. J., his home, at the hour of the crime and that he did not go to New Brunswick until Sept. 16. The witness placed him in New Brunswick on the morning of Sept. 15, the day after the crime.
3. A fifteen-year-old boy who says he worked for Mrs. Jane Gibson, chief State witness, in September, 1922, asserted last night that Mrs. Gibson, who says she saw the murder, visited a neighbor that night; that Jenny, the mule, never left the stable.
4. It may be weeks before Mrs. Gibson can testify.

GARIBALDI IS LINKED DIRECTLY TO ROME

Admits in Paris Receiving Big Sum From Minister Who Has Just Been Supplanted.

ANTI-FRENCH PLOT SEEN

Mussolini Suspected of Being Behind Catalan Conspiracy and Border Conflicts.

Copyright, 1926, by The New York Times Company.
Special Cable to THE NEW YORK TIMES.

PARIS, Saturday, Nov. 6.—Brought to Paris from Nice for questioning about his work for the Italian Secret Police and his part in the recent Catalan plot, Colonel Ricciotti Garibaldi confessed late last night to M. Chiappe, head of the French Secret Service, according to the Petit Parisien, that for the last eight months he has been the chief secret agent in France for Signor Federzoni, Italian Minister of the Interior, who has just resigned. During that period he received 400,000 francs directly from Minister Federzoni, he is said to have admitted.

The questioning lasted most of the evening, and it was finally decided to keep Colonel Garibaldi under escort for the rest of the night at the Ministry of Interior. Colonel Garibaldi remains a "guest" of the Secret Service, no formal order for his arrest having been made.

Elaborate precautions had been taken to prevent the public from knowing about the arrival of Colonel Garibaldi in Paris yesterday afternoon, because of a plot of enraged anti-Fascisti living in Paris, to kill their former leader.

The Council of Ministers discussed the Garibaldi affair at great length yesterday afternoon. Albert Sarrault, Minister of Interior, in a statement issued after the session, said that there appeared to be a connection between the Catalan independence plot, exposed by arrests on the Spanish border, and events surrounding the Garibaldi incident. The Minister of the Interior made it clear that justice would take its course with those involved in both plots as soon as the present investigation by the Secret Service had determined the full facts.

Garibaldi, who has been the idol of millions of anti-Fascists outside of Italy for his outspoken leadership of the anti-Fascist movement, was spirited into Paris from Nice and brought directly by motor to Secret Service headquarters. The Riviera Express, on which he traveled to Paris with Secret Service agents, was specially stopped at Charenton, outside of Paris, in order to prevent any demonstration at the Paris railway station.

The precaution was most timely, for massed on the platform of the Lyons Station was a crowd of ardent Italians who have been stanch followers of Colonel Garibaldi. Among them were

Continued on Page Five.

FASCISTI PUT BAN ON ALL OPPOSITION IN WORD OR DEED

'Subversive' Parties, Organizations and Press Must Go, With Penalties for Revival.

MILITARY COURTS SET UP

Death Penalty Is Restored and Political Investigators Will Watch Plots.

DUCE GETS MORE POWER

Mussolini Takes Over Seventh Portfolio to Enforce the New Drastic Measures Himself.

Copyright, 1926, by The New York Times Company.
By Wireless to THE NEW YORK TIMES.

ROME, Nov. 5.—Premier Mussolini let no grass grow under his feet in redeeming in full the promise he made to the Fascisti yesterday that he would get quick action on repressive measures against the enemies of the Fascist régime. The Cabinet council over which he presided this morning approved a long series of emergency measures of extraordinary severity.

They include the death penalty for any one attempting the life of the sovereign or the head of the State, or any one guilty of treason, espionage or armed rebellion; dissolution of all parties, associations or organizations carrying on activity against the Fascist régime, with three to ten years' imprisonment for any one attempting to reconstitute such parties, associations or organizations after their dissolution, and two to five years' imprisonment for any one belonging to them, and a similar penalty for any one spreading their programs or doctrines; five to fifteen years' imprisonment for any one spreading abroad false or exaggerated news about conditions in Italy.

Trial by Military Courts.

The Cabinet Council in addition decided that any one accused of any of the above crimes shall be tried by a special court presided over by a General of the army, navy, air force or Fascist militia, and composed of five officers of the Fascist militia having at least the rank of Colonels. The procedure used will be that prescribed by the wartime military penal code. All legal proceedings which already have been started against any one accused of any of the above crimes will be turned over immediately to one of these courts. This means that Deputy Zaniboni, General Capello, Miss Gibson and Gino Lucelli, who are now in prison awaiting trial for attempts on Mussolini's life, will be tried by what practically amounts to court-martial.

Nothing is said, however, in the decisions of this morning's Cabinet Council about making the death penalty retroactive, as was suggested by Deputy Turati, Secretary General of the Fascist Party, therefore they will escape capital punishment.

Finally the Cabinet Council approved of the institution of a special office for "political investigation" at the headquarters of each legion of the Fascist militia and the suppression till further notice of all opposition daily or periodical publications.

All Passports Are Annulled.

Among the minor measures approved by the Cabinet are the annulment of all passports for going abroad hitherto granted to Italian subjects. Severe penalties are imposed against any one attempting to cross the frontiers without a passport, with specific instructions to the frontier troops to fire on any one caught in the act; authorization to the police to fix forced domiciles for any one who has committed or expressed the deliberate intention of committing actions tending violently to subvert the economic or social structure of the State or to endanger its safety or to hinder the action of the State, and lastly severe penalties are provided for any one illegally wearing the uniform or badges of any State association or institution, and especially Fascist uniforms or badges.

All these measures fall under three separate and distinct headings. One group is directed especially against organized political opposition to the Fascist régime, another is intended chiefly for the defense of the State and the third was approved in order to facilitate police surveillance over individuals

Continued on Page Four.

Absinthe House Padlocked; Once Haunt of Jean Lafitte

NEW ORLEANS, Nov. 5 (AP).—The old Absinthe House, one of the historical spots of New Orleans and headquarters of Jean Lafitte, pirate of the eighteenth century, was ordered padlocked today.

The order was issued in Federal Court upon testimony that the proprietors had violated the Volstead act.

A portion of the building was constructed in 1798. Another section was erected in 1826. The place has been identified with some of the most colorful meetings in the history of New Orleans. The military of the old Spanish régime and then of the French rubbed shoulders there with actors, artists and noted men of all professions.

The marble font bears deep fissures worn by the constant dripping of soda in the preparation of the milky concoction from which the place drew its name.

EASY FOR PRISONER IN TOMBS TO GET GUN

Wallis Admits at Inquiry by Warren That Waiters Go to Cells to Serve Meals.

INMATES MAY KEEP $1,000

And Buy Drugs on Way To and From Courts—Wallis Heads Special Jail Food Concern.

Commissioner of Correction Frederick A. Wallis, the first witness at the inquiry by Commissioner of Accounts Joseph A. Warren into the attempted jailbreak from the Tombs on Wednesday, which resulted in five deaths, admitted yesterday afternoon that a number of waiters or "runners" had access to the prisoners in the Tombs and might have smuggled the weapons with which Warden Mellon and Keeper Murphy were murdered.

These "runners," or waiters, are not city employes, but are individuals employed by a private organization headed by Commissioner Wallis which sells food to well-to-do prisoners. The profits from this enterprise, which is said to do a business sometimes as high as $400 a day, are invested in city bonds, according to Commissioner Wallis, and used to help worthy prisoners.

Took Control of Meals.

Formerly, prisoners with money were permitted to send out for their meals. Commissioner Wallis abolished this privilege and took control of the catering within the prison, organizing a semi-public directorate which directs the traffic in luxuries to prisoners. The fund representing the revenues from this business now totals more than $100,000, he said.

Commissioner Wallis said the special meals for prisoners are cooked in a kitchen in the Tombs and that the waiters merely carry them from the kitchen to the prisoners. He was not able to say whether these waiters were searched or not. They have taken no oath to support the Constitution and are not on the city payroll, according to Commissioner Wallis.

Prisoners are allowed to retain possession of money up to $1,000 and may spend it freely, according to the Commissioner. In another part of his testimony he said he had learned of prisoners in some city institutions who had paid $20 or $30 a day for drugs.

Asked his opinion as to the manner in which the pistols that killed the warden and the keeper had been smuggled into the jail, Commissioner Wallis said:

"There are only two ways that a pistol or anything as large as a pistol could be brought into the Tombs, and that is either through an employe of the Tombs or through some visiting lawyer."

"Lawyer?" said Commissioner Warren.

"Yes, shyster lawyer," said Commissioner Wallis. "Those are the only people that could get near enough to a prisoner to give him a pistol."

"How about the runners?"

"I said 'dishonest employe' of the Tombs."

"I think," said Commissioner Warren, "that we must draw a distinction between these waiters or runners and the regular city employes in the Tombs."

Has List of Visiting Lawyers.

Commissioner Wallis was asked if a list was kept of the lawyers who visited prisoners.

"They have to sign the register."

"Do you know what lawyers had visited these men?"

"We have their names, but I have not got around to that part of my investigation," said Commissioner Wallis. He promised to furnish the names of any lawyers who had visited these particular prisoners.

Commissioner Wallis said that "dope" was sometimes smuggled to prisoners on their way to and from the courts. Strict instructions had been issued, he said, to keep such supervision over prisoners that no drugs could be handed to them at such times. He admitted, however, that the drug evil was a difficult one to combat and said prisoners with money were ready to pay any amount to get it, adding that men had been known to pay as high as $20 or $30 a day for their supply.

Commissioner Wallis said he had tried to change the condition by which prisoners are permitted to retain several hundred dollars in their possession. He read a letter which he had sent to Corporation Counsel Nicholson asking if it was permissible to take all a prisoner's money from him and give him a receipt for it, authorizing such legal expenditures as the prisoner desired. Commissioner Wallis received word that the temporary confiscation of the prisoner's money was allowable, if it was properly taken care of. He

Continued on Page Three.

Tired? Come to Briarcliff Lodge, Wonderful air, splendid food. A complete change. Winter rates. Phone Briarcliff 1040.—Advt.

VAN SWERINGEN PLAN SWITCHES TO C. & O. AS BASIS OF MERGER

Promoters Propose Leasing the Nickel Plate to Chesapeake to Remove Objections.

APPROVAL NOW EXPECTED

Criticisms From Stockholders and Commerce Commission Believed to Be Answered.

SOUTHERN PORTS TO PROFIT

Trunk-Line Traffic for Hampton Roads and Newport News—Nickel Plate Valued at $56,115,946.

O. P. and M. J. Van Sweringen, whose main object since the Interstate Commerce Commission rejected their plan for a merger of other railroads with the Nickel Plate last March has been to bring into accord the various interests opposing the scheme, have finally decided, it was learned yesterday, to abandon their intention of making the Nickel Plate the central unit of the merger and to make the Chesapeake & Ohio the principal holding company of their new system. It thus becomes a matter of the Chesapeake leasing the present Nickel Plate instead of the Nickel Plate leasing the Chesapeake and the other roads involved in the plan.

By establishing the Chesapeake & Ohio as the king-pin of the new plan, the Van Sweringens will eliminate the objection to the merger made by minority stockholders of the Chesapeake & Ohio which, it is admitted generally, was instrumental in defeating the original proposal. They also will free their plan from the commission's criticism that by means of a pyramided financial structure they were controlling a large amount of railroad stocks by a relatively small investment. Their bargaining henceforth will be largely a question of determining how much they can draw out from the pocket that holds the Chesapeake and place in the pocket that holds the present Nickel Plate.

Completing the System.

The Van Sweringens already have reached an agreement with the directors of the Pere Marquette to lease that railroad to the Nickel Plate. A separate application will be made to the Commerce Commission for that purpose and a separate application by the Chesapeake & Ohio to lease the Nickel Plate. Then the system will be complete as the Chesapeake & Ohio holds nearly 85 per cent. of the outstanding stock of the Hocking Valley, which also is to be included.

Powerful banking interests maintain that the Erie Railroad should be included, but present plans do not contemplate such action. If sufficient pressure is brought to bear it is regarded as a possibility that the Erie might be leased later, but railroad men do not expect it.

By leasing the lines piecemeal, the Van Sweringens also will avoid the provisions of the Transportation act under which it is questioned whether the Commerce Commission has power to authorize a single consolidation without approving a plan for the consolidations of the country's transportation lines as a whole.

In its rejection of the plan the Commerce Commission opened the way for a new application by denying the merger because of its financial structure but approving it from the transportation standpoint and finding that the "proposed acquisitions of control are in the public interest."

"We cannot escape the conclusion," the commission said, "that the plan was arranged with the intention of keeping control in the hands of its proponents, even though their interest is a minority one in fact. Such an arrangement is not in accord with sound railroad practice."

As the new plan is an almost complete concession to the minority opposing it, criticism on that ground is eliminated. The objection that the preferred stockholders of the companies were not allowed voting power will be removed later by the promoters, according to reports.

Wall Street Expects Approval.

Wall Street cannot, therefore, see any serious obstacle now in the pathway of the Van Sweringens and it is believed generally that the new plan will be approved and the Administration's consolidation program started on its way.

The Chesapeake & Ohio as the holding company of the new system will make every effort to develop the port of Hampton Roads, Va., and increase its importance in ocean commerce. The tidewater terminal of the road is Newport News, and it probably will continue to be, although plans of W. J. Harahan, President of the Chesapeake & Ohio, are said to contemplate the extension of the lines into Norfolk. The company a few months ago made large purchases of waterfront real estate at Newport News and plans to build facilities there for the handling of traffic.

This development of Norfolk and Newport News meets objections made by Virginian commercial interests to the first plan that ships in Hampton Roads would lie idle while the traffic of the Van Sweringen system was fed to the already overcrowded port of New York. Newport News, whose principal industry of battleship building was crippled when the 5-5-3 disarmament agreement went into effect, is thus hoping for a revival of trade and the return of the prosperity that its people enjoyed during the war.

The Pennsylvania Railroad will come

Continued on Page Six.

HOTEL NASSAU, Long Beach—Winter rates; healthful recreation. 100 Long Beach. —Advt.

Nobile's Dog, Titina, Welcome On Pole Trip, but Not at Opera

A dog may be more than a welcome companion on a flight over the North Pole, but at the Metropolitan Opera House during the performance that is something else again. And Titina, the pet terrier of General Umberto Nobile, associate of Amundsen and Ellsworth in the Norge's polar flight, learned that fact last night.

General Nobile was a guest in the box of Guilio Gatti-Casazza, at a performance of "Marta" and a stir of amusement swept through the upper tier as the faithful Titina followed him unseen into the box when the General came in by a private entrance and she was discovered by dismayed attendants. Fearful that the dog might yelp and mar the performance the attendants induced the General to let them care for the animal below stairs until the performance was over.

BUTLER WARNS PARTY ON PROHIBITION ISSUE

Republicans Must Take Stand or Go Down Like Whigs, He Declares.

ATTACKS DOUBLE JEOPARDY

Denounces Dry League for Its Defense—He Deplores the Defeat of Wadsworth.

The Republican Party is at the parting of the ways and unless it takes a righteous and courageous stand on prohibition will go down like the Whig Party as a result of its inability to rise to the slavery issue, according to Dr. Nicholas Murray Butler, President of Columbia University, who, before the Republican State Convention, was strongly urged to assume the leadership in the Gubernatorial campaign of his party.

Declaring that the Republican Party cannot continue half wet and half dry and live, Dr. Butler in a statement made public yesterday had warm praise for Senator Wadsworth and bitter lament at his defeat.

"Now that the smoke of Tuesday's political battle is lifted it is quite plain to see that the Republican Party stands at the parting of the ways," said Dr. Butler. "There is the usual talk of reorganization, but what the party needs is not so much reorganization as ideas and constructive leadership.

"Public opinion demands of it as the price of support vigorous and courageous intellectual and moral leadership in dealing with the three questions of immediate and engrossing interest that are before the country.

"These are: Attacking at their source the stupendous moral and political evils that are the natural and necessary results of the Eighteenth Amendment and the Volstead act, the formulation on sound economic foundations of a constructive policy for agricultural development and relief and curbing the growing Federal bureaucracy, while greatly increasing the efficiency of those services which the Federal Government does, and should, render.

Says Party Is Drifting.

"Moreover, it will not be long before it becomes pretty obvious that American economic interests, as well as American ideals, demand a more constructive and forward-facing policy in all that concerns our international relations and influence.

"Since the armistice the general tendency of Republican policies has been one of drifting, and we have been without positive or aggressive leadership. The political tide which in 1920 was flowing strongly against the personality and policies of President Wilson was in 1924 flowing equally strongly in favor of policies of governmental economy and reduction of taxation. The signs of the times are that the people approve highly of what has been done in those directions, but now wish to move on to the solution of new problems.

"No power on earth can enforce two conflicting laws at one and the same time, and when the clash is, as in this case, between the Eighteenth Amendment and the legislation which rests upon it, on the one hand, and the remainder of the Constitution and the whole body of American tradition and principle on the other, there can be no question as to which of the two will have to go to the wall.

"The latest decision of the United States Supreme Court clearly indicates that the only escape from double jeopardy is either by the repeal or non-adoption of State prohibition enforcement acts, or by Federal legislation re-

Continued on Page Two.

REBATE ON TAXES OF 1925 TO BE ASKED BY COOLIDGE; MAY BE 10 TO 12 PER CENT.

Gov. Smith Requests Citizens To Pray on Armistice Day

ALBANY, Nov. 5 (AP).—Governor Smith, in proclamations issued today, asked "two minutes of reverent meditation" by citizens of the State on Armistice Day, Nov. 11, and observance of the week of Nov. 7 to 13 as American Education Week.

Armistice Day, the Governor said, was "an occasion which strongly appeals to the living to foster reverent desire for world justice and world peace." For two minutes at 11 o'clock he asked "prayer for an enlightened public opinion in the cause of a permanent and enduring peace."

Pointing out that "on the intelligence of its citizens depends the welfare of a democracy," the Governor said that a period each year ought to be "set aside for focusing public attention upon the accomplishments and needs of the schools." "There must be no slacking of our efforts to continue the schools with an increasing degree of efficiency," he said, "so that every child may be provided with the full measure of education which his need and capacity demand."

SURPLUS PROVIDES CUT

President Would Return Much of $250,000,000 to Taxpayers.

SPEEDY ACTION EXPECTED

Rebate Can Be Deducted From Dec. 15 Payments or Taken Out in Refund.

FORESTALLS SIMMONS PLAN

Senator Intended Seeking $300,000,000 Reduction—Further Cuts at Present Opposed.

Special to The New York Times.

WASHINGTON, Nov. 5.—President Coolidge, after studying the revenue returns showing a surplus in excess of $250,000,000, has decided that there can be a 10 or 12 per cent. rebate or refund in the income tax payable in 1926 on incomes for the calendar year 1925, the last instalment of which is due Dec. 15. Accordingly he will recommend to the coming session of Congress legislation to carry such a cut into effect.

The belief exists at the White House that Congress may be able speedily to adopt a joint resolution authorizing such a rebate before the next instalment is due. In case such legislation does not become effective before that date the proposed reduction, when authorized by Congress, could be made in a refund. But if it is authorized before Dec. 15 the taxpayer who has his fourth instalment to pay on that date can deduct the contemplated rebate from his final payment.

If the total income tax to be paid amounts to $100, for example, and the rebate amounts to 12 per cent. ($12), the taxpayer under such a plan will be allowed to deduct this from his final quarterly payment of $25 on Dec. 15, making his payment on that date only $13. If the entire tax on 1925 income was paid on March 15 last the taxpayer would receive a refund.

The rebate proposed will apply to corporations and industrial incomes, according to the President, as well as to individual income taxes, but other taxes paid in 1925 would not receive any benefit from the rebates. These latter taxes include so-called nuisance and admission taxes.

The great benefit of the rebate would go to the large taxpayers and corporations, although the rebate to the small taxpayers around Christmas time is also regarded as important.

Rebate May Reach $150,000,000.

In 1925 the corporation tax collection amounted to $361,540,546, on an income of $7,586,652,292 for the calendar year 1924. It is believed that even under the proposed reduced rate the corporations will have paid about the same amount on their 1925 incomes by the end of 1926. If the rebate reaches 10 per cent. the corporations will receive about $30,000,000. With the corporations receiving this amount and the entire population having a rebate amounting to some $70,000,000 or more it is believed by the Administration that the effect upon the country will be most salutary.

According to the President the surplus will exceed $250,000,000 and the rebate may reach as high as 12 per cent. of the taxes paid or due. In reaching a decision to favor rebates, in conference with Secretary Mellon and General Lord Director of the Budget Bureau, the President felt that Congress could fairly make a rebate on taxes collected, but that it would not be a wise policy to enact legislation which would bring about a reduction in the taxes to be paid in 1927 on the incomes earned in 1926.

There is not sufficient information available as to the Government's financial condition in 1927 to justify a permanent tax reduction, the President holds. However, the surplus on the taxes paid this year has so greatly exceeded the estimates of Treasury officials as to warrant a rebate now.

The President is understood to be opposed to a permanent tax reduction on 1925 or later incomes because such a course might be dangerous to Federal finances if there should be any recession in prosperity, as that might make it necessary to impose new taxes to make up the deficiency.

Forestalls Senator Simmons.

The President's decision to recommend to Congress the proposed rebate was announced at his regular Friday conference with newspaper men today. The move was construed as forestalling the expected fight of Senator Simmons for a tax reduction of $300,000,000.

Early in the Summer Senator Simmons declared that he would press for such a reduction in the ensuing session of Congress. At that time President Coolidge said the Government had not been able to determine what revenue the present tax bill would yield. He then indicated, however, a belief that no reduction was in sight.

Because of his seeming opposition to tax reduction this year the President's announcement today came as a surprise. In so deciding, he made it clear, however, that he did not favor permanent tax reduction and that he intended to "play safe," realizing now that the taxes on 1926 income would justify turning back to income taxpayers money not necessary for the expenses of Government. His plan differs from that of Senator Simmons in

COOLIDGE BELIEVES ELECTION A VICTORY

He Points to Majority in House, Which He Holds Was the Only National Test.

HE WANTS BUTLER TO STAY

Holds His Defeat as Senator Makes Him All the More Eligible for Chairmanship.

By RICHARD V. OULAHAN.

Special to The New York Times.

WASHINGTON, Nov. 5.—President Coolidge takes the position that Tuesday's elections were national only in the choice of members of the House of Representatives. Congressional elections were held in every State with the exception of Maine, where the Republican Party captured all four House seats in elections held in September. According to the President's contention, the Senatorial elections were not national, as they applied only to a few more than one-third of the membership of the Senate.

As the Republicans retain control of the House by what the President considers a large majority, his view is, according to the only interpretation which it is possible to place upon it, that Tuesday's elections really resulted in victory for the Republican Party in spite of the fact that the Republicans lost seven Senate seats, including that of the President's close friend and political adviser, Senator William M. Butler of Massachusetts, and gained none from the Democratic Party.

When this statement of the President's opinion was made known at the White House this afternoon with the President's authority, it was coupled with a plain hint to Senator Butler that the President did not wish him to carry out his understood intention to resign from the Chairmanship of the Republican National Committee on Monday.

The report of Mr. Butler's contemplated resignation followed the certainty that he had been defeated for return to the Senate by former Senator David I. Walsh, his Democratic opponent. It came from good authority and was not denied by Mr. Butler. According to what was said at the White House this afternoon with President Coolidge's sanction, the President had no information from Mr. Butler relating to his reputed purpose to retire from the direction of affairs of the Republican Party's national organization.

Thinks Butler Can Hold Post.

To this was added, on behalf of the President, that he felt that if Mr. Butler had been elected to the Senate on Tuesday he might retire so as to give all his time to "that time-consuming office of Senator," but in view of the fact that Mr. Butler was not to be a Senator any more there was no reason, in the President's opinion, why he should retire from the chairmanship.

In the spirited last days of the Mas-

Continued on Page Two.

26 Erasmus High School Boys Seized in Raid On Pool Room and Jailed on Gambling Charges

Twenty-six pupils of Erasmus Hall High School, Brooklyn, many of them sons of prominent men in that borough, were arrested late yesterday afternoon when policemen raided a pool-room at 895 Flatbush Avenue, Brooklyn, two doors away from the high school building. The arresting patrolmen, Kretchman and Katzman, of Inspector Thomas McDonald's staff, said the youths had been gambling at "keno," a card game.

Large crowds gathered to see the boys taken away in two patrol wagons, which took them to the Empire Boulevard Police Station. Under the gaze of the spectators the youths maintained an admirable composure, but when they were placed in cells to await the arrival of their parents and to face the dual reckoning with school and legal authorities, much of their self-assurance vanished.

All but two of the boys will be arraigned today on charges of disorderly conduct. These two, Robert Casey, 18 years old, of 611 Flatbush Avenue, and Ralph Greenblatt, 17 years old, of 1,625 President Street, Brooklyn, will face charges of being principals in a gambling establishment. Thomas Gill, 28 years old, of 1,248 Hancock Street, Brooklyn, who was arrested with the pupils, will be charged with operating a gambling establishment and opening a poolroom before 4 P. M. He is alleged to be the proprietor of the place.

When you think of Writing Think of Whiting. —Advt.

'Wet' Gains Here Raise Bordeaux Hopes, But Dreams of Big Wine Sales Quickly Fade

Copyright, 1926, by The New York Times Company.
By Wireless to THE NEW YORK TIMES.

PARIS, Nov. 5.—Cafés and restaurants throughout France will not have to mix water with wine. At least not until further notice.

Letters from wine dealers throughout the country have been pouring into the office of the United States commercial attaché here asking how the writers may find agents in America for the gigantic sales campaign they intended to launch in view of cable reports of the tremendous wet victory at the polls last Tuesday.

But the American officials can only write back and say that the prohibition law is still effective and that there are no immediate prospects of a change. The letters will be kept until such time as the United States allows imports of light wines and beers.

Practically every newspaper in France published American election news and quoted American newspapers as announcing the success of the anti-prohibition forces.

On the very morning this great news broke, M. Desiré Cordier, Mayor of St. Julien, and representing the wine growers of most of the other little Bordeaux villages, rushed to the embassy here before the offices were opened and patiently awaited an interview with a member of the commercial attaché's staff to obtain confirmation that prohibition was doomed.

A few minutes after 9 o'clock his great expectations were shattered, and M. Cordier telegraphed to his and neighboring villages, exploding the fond hopes on which the Bordeaux countryside had been building for several months. Long before the elections the eyes of the French wine-growers were fixed on the United States, and because a wet success was largely forecast by the press here wine stocks were held back and prices began to rise.

that the latter favored an actual reduction in taxes now income for the calendar year 1926.

The President found there had been widespread agitation by organizations interested in taxation and business for some reduction in taxes. Most of these organizations have favored the elimination of particular taxes. The President does not believe such organizations can be of much help in bringing about a tax reduction, because they cannot have the knowledge essential to proper tax reductions.

In his opinion, no plan for tax reduction can receive the consideration of Congress that does not have the general approval of the Treasury. By that he means that while the Treasury would not attempt to write a tax reduction bill, it would be relied on by Congress to supply the fiscal information on which Congress could properly and wisely act.

The President may even recommend a rebate as high as 15 per cent. if the surplus goes as high as $350,000,000. His present belief, however, is that the rebate or refund cannot be more than 12 per cent.

The President was urged by some party leaders to make his announcement before election. He declined to do so for reasons not given.

ARIZONA INQUIRY SHIFTED.

Campaign Slush Fund Investigation Transferred to Los Angeles.

LOS ANGELES, Nov. 5 (AP).—Six subpoenas were requested of the United States District Court today for witnesses to appear before the Arizona slush fund hearing, adjourned from Phoenix yesterday, to be continued here tomorrow.

Senator William H. King, who is hearing, as representative of the Senate Campaign Funds Inquiry Committee, the charges of former Senator Cameron, defeated Republican Senatorial candidate from Arizona, that a fund was furnished to prevent his election, went immediately to the Federal Building on arrival here in quest of the subpoenas.

Those named to appear at the hearing when it is resumed here were Harry Chandler, publisher of The Los Angeles Times; S. C. Evans of Riverside, Executive Secretary of the Boulder Canyon Dam Association; R. H. Ballard, Vice President and General Manager of the Southern California Edison Company; Mark Rose, Director of the Imperial Valley Irrigation District; M. B. Matthews, special counsel for the Los Angeles Water and Power Department, and Will Irwin, a magazine writer.

The name of William Gibbs McAdoo, for whom it was reported from Phoenix yesterday a subpoena would be issued, did not appear on the list.

REPUBLICANS CARRY ALASKA

Re-elect Delegate Sutherland and Win the Legislature.

JUNEAU, Alaska, Nov. 5 (AP).—With 90 per cent. of the Alaskan vote reported, Republicans were victorious, re-electing Dan A. Sutherland Delegate to Congress and naming two Territorial Senators and twelve Representatives. Independents apparently elected one Senator annd four House members, while one Democratic Senator won.

In the next Territorial Senate four of the eight Senators will be Republicans, two Independents and two Democrats.

Sutherland received 6,900 votes, while his opponent, Thomas A. Marquam, Republican, running as an Independent, had 4,242.

Republican candidates aligned themselves with the Delegate, defending him against accusations of pandering to the vote of illiterate Indians and failing to defend Alaska from vicious charges made before a Congressional committee.

OTTINGER THANKS VOTERS.

Attorney General Issues Statement on His Re-election.

Attorney General Albert Ottinger, lone Republican survivor of Tuesday's election, gave out last night the following statement:

"I feel gratified and deeply touched by the result. It makes me feel satisfied that the people know and appreciate the accomplishments of the Attorney General's office. I will therefore continue along the lines I have pursued.

"I have tried to make the Attorney General's office an aggressive, constructive and destructive agency. By destructive I mean in the wiping out of pernicious business practices. I feel deeply appreciative to the press of New York State for the assistance that it had rendered the Attorney General's office in its investigations."

Mr. Ottinger also made public yesterday a telegram from the Central Trades and Labor Council congratulating him upon his election.

GAINS 69 VOTES IN RECOUNT

Representative O'Connell Is Still 434 Behind in Rhode Island.

PROVIDENCE, R. I., Nov. 5 (AP).—Representative Jeremiah E. O'Connell, Democrat, apparently defeated in Tuesday's election by Louis Monast, Republican, of Pawtucket, for the Third Rhode Island District, has made a net gain of 69 votes in the official count of eight of the sixty-three voting precincts in the Congressional district.

The gain reduces Monast's plurality to 434. Mr. O'Connell gained 67 of his 69 votes in the five precincts counted by the State Returning Board this afternoon.

Alderman James E. Dunne, Democrat, winner in the contest for the office of Mayor of Providence by a plurality of 229 votes on the face of the returns, picked up votes in yesterday's and today's recounts by the Board of Canvassers, and his lead over Alderman William Hughes, Republican, stood this afternoon at 317.

WAGNER WON OWN DISTRICT.

Earlier Report That He Lost It to Wadsworth Was Erroneous.

In the returns sent out on election night by the New York City News Association it was announced that Robert F. Wagner had lost his own election district to his Republican rival, Senator Wadsworth. The vote was recorded as 147 for Wagner, 206 for Wadsworth and 2 for Cristman. In fact, Mr. Wagner carried his home district by a substantial plurality over Mr. Wadsworth, the vote being Wagner 310, Wadsworth 71 and Cristman 7.

The error was due to the Thirty-third Election District of the Fifteenth Assembly District, normally Republican, being identified as the home district of Mr. Wagner, who resides in the Thirty-third of the Sixteenth Assembly District.

Expect Smith to Appoint Coyle.

Special to The New York Times.

WHITE PLAINS, N. Y., Nov. 5.—Among both Republicans and Democrats here it is considered most likely that Governor Smith will appoint John B. Coyle to succeed the late William Popham Platt as a Justice of the Supreme Court in the Ninth Judicial District. Justice Platt was a Democrat. The remaining six Justices of the district are all Republicans.

ALBANY HAILS SMITH WITH CHAMPION BELT

Capital Gives Him the Greatest Welcome It Has Ever Extended to Any Citizen.

IMPROMPTU PARADE HELD

Governor Will Make Delayed Appointments Today and Study Appropriations.

Special to The New York Times.

ALBANY, Nov. 5.—Governor Alfred E. Smith, more truly than ever "the happy warrior of politics," came home to Albany today to the tune of "The Sidewalks of New York," the bursting of aerial bombs, the constant tooting of automobile horns, and the incessant cheers of a multitude of Albanians who regard him as one of themselves, and received a big green silk belt, inscribed with the word "champion," which he wore conspicuously on the way from the railway station to the Executive Mansion.

Tomorrow the Governor will turn his attention to official business for the first time in weeks. He will announce, in the morning, his selection of a Justice of the Supreme Court in New York City to succeed Robert F. Wagner, United States Senator-elect, who resigned from the bench when he was nominated for the Senatorship. He refused today to give an inkling of his intentions.

Governor Smith denied emphatically the report printed in The New York American that he intended to appoint Mrs. Belle Moskowitz as Secretary of State. The appointment is one of great importance and the only one of State-wide significance that will be within the gift of the Governor under the plan of State reorganization. When the Governor was told of the report, he said:

"That is untrue. It is just as untrue as everything else that paper prints. They never get anything right but the date. I am not going to appoint Mrs. Moskowitz, and I do not know now whom I am going to appoint. That appointment will be made on the first of next January, and not before."

Appointments to Be Made.

The Governor has a second judicial appointment to make because of the death of Justice Platt in Westchester County, but he will not consider this for several days. The funeral of Justice Platt was held today and Mr. Smith feels that he can well wait a few days before deciding upon a temporary successor.

As to a designation to the Appellate Division because of the resignation of Justice Wagner, he said today that it would not be necessary for him to act as the presiding Justice of the Appellate Division had informed him that Justice William P. Burr, whose illness resulted in the temporary designation of Justice Wagner, had recovered and would be able to resume his duties immediately.

There are three appointments to be made in Saratoga County, following the scandals there which resulted in the resignation of the Director of Public Safety and the removal of the District Attorney and the Sheriff. It is unlikely that the Governor will act on these vacancies until Monday.

Unless his whole plans are misinformed, Governor Smith will fill two of the vacancies temporarily, those of District Attorney and County Clerk, by naming the Republicans who were elected on Tuesday to those offices. In that case the men will take office at once, serve until Jan. 1 by appointment, and then begin the term for which they were elected.

As to the Sheriff, the Governor is in some doubt and probably will allow the office to remain vacant, with the Under Sheriff acting. He is understood to hold that under the law, which provides that a Sheriff may not succeed himself, trouble might result if he appointed the Sheriff elected this week. He probably will allow the vacancy to continue until the new Sheriff takes office on the first of the year.

It is the Governor's intention to remain in Albany until Monday, or possibly until Tuesday. He will then go directly to Absecon, N. J., for a short vacation, planning to play golf and eschew both official business and politics. He said today he hoped that when he got to Absecon he would see no one but the caddy. In the last forty-eight hours he has been avoiding, and not without difficulty, so-called "national politicians," who have been besieging him personally, by telephone and by telegraph, all with an eye to what may happen in 1928, in which, for the time being at least, the Governor apparently is not in the slightest interested.

While he is here the Governor will devote his time to the mail that has accumulated since the campaign began, the appointments he has to make almost at once, and the appropriation bills, which are giving him considerable concern and the preparation of which has been delayed more than a week because of the election. He will take up these matters tomorrow, but probably will not dispose of them before Monday night. It is expected that the Board of Estimate and Control, which consists of the Governor, the Controller and the Chairmen of the Senate and Assembly Finance Committees, will meet tomorrow and continue its deliberations on the appropriation bills through Monday.

It was a wonderfully happy Al Smith who returned to Albany today. The Governor never looked better than when he left the Grand Central Station in New York at 12:15 o'clock, unless it was when he arrived in Albany and headed a parade of thousands just before 4 o'clock. He rode from New York in the private car of William F. Kenny and took intense delight in the beauty of the car, which was just out of the Pullman shops and was making its first trip. The car, incidentally, will be kept here until the Governor goes to New Jersey, when he will travel in it.

On his way back to the Executive Mansion the Governor sang merrily, though he was in atrociously bad voice. He discussed the campaign and the work that is ahead of him. He ascribed the election of Attorney General Ottinger to the very sensible attitude Mr. Ottinger had taken on the milk question in refusing to discuss it on the ground that he had no facts. The Governor is disposed to think that the milk issue hurt the cause of Representative Mills to a much greater extent than the Republican managers believe.

With Mr. Smith in the car were Mrs. Smith, Major Warner, his son-in-law; some other members of the family, Miss Rose Pedrick, Robert Moses and Robert Fitzmorris, executive officer. The car also carried Bozo, the latest addition to the Smith Zoo, a small monkey given to the Governor on Thursday, and the fourth of the monkey tribe to go into the cages behind the Executive Mansion.

Four years ago Albany did itself proud in giving Governor Smith a reception, but it outdid its previous record today. Never was conquering hero more spontaneously received; never was a crowd more sincere in its expressions of hearty good-will. Albany knew no partisanship today. It only knew that Governor Smith was coming home, once more a victor.

Forty minutes before the train pulled in the station was jammed with citizens so that intending passengers had to fight their way through the throng. On the platform was a band, all primed to play "The Sidewalks of New York" in varying keys and different tempos. There was a delegation from Albany headed by Mayor Thacher, another from Watervliet and a third from Cohoes. Outside Broadway was blocked with crowds and the windows about were filled, while on the roofs of buildings near by were other crowds, waiting for the Governor to arrive.

Governor Smith stepped off the rear platform of the car and the band went into action, while the crowds began cheering. The Albany delegation stepped forward and presented to the Governor the green "champion" belt. The Governor, without an instant's hesitation, put on the belt, swung it so that the word "Champion" blazoned forth upon his simple girth, and smiled and bowed and doffed his hat as the crowd kept on cheering.

Then the procession started. Out in front was a man bearing a placard on a pole. The placard read:

"Welcome home, Al. We'll all see you marching up Pennsylvania Avenue, Washington, D. C., in 1928." The Governor smiled broadly when he saw this placard.

Police Lines Vanish.

There were no police lines anywhere. The crowd simply overran the Governor. Half a dozen "brownies" from the Highways Department tried to keep the Governor hemmed in, but were not successful. Every one wanted to shake the Governor by the hand. Hence progress down the stairway from the platform and into the waiting room was slow.

In the station itself it was slower still, for the crowd was a solid mass and the galleries were filled. Shouts and cheers mingled with the sharp booming of flashlights. Still the band played "The Sidewalks of New York," the musicians elbowing their way through as best they could.

Governor Smith's car was waiting outside the station, completely hemmed in. There was a moment's hesitation, and then the Governor decided he would walk to the Executive Mansion while the rest of the family party rode. So he headed the parade, marching along behind the band, with Mayor Thacher and the rest of the Reception Committee close about him. The parade was a spontaneous affair, and this, in fact, was the most remarkable feature of the whole thing. There were no marshals, no police lines, no order of any sort—just an outpouring of citizens to greet the returning and victorious Governor.

Making its way as best it could through Broadway to State Street and up the hill to the Capitol, the band led the march. Crowds that blocked the way from the centre of the street to the building line cheered and shouted "Welcome Home, Al!" and then fell in behind the other marchers.

The procession turned into Eagle Street and went on toward the mansion, and the crowd followed, men and women running forward now and then to get a second look at "Al," Governor of the State for the fourth time, wearing his green championship belt and taking off and waving the light brown fedora, that had replaced the famous brown derby, every half dozen steps or so.

Meanwhile the bombs had been bursting in air, punctuating the efforts of the band, which never once stopped playing from the time the train arrived until the Governor stood on the porch of the Executive mansion. There the crowd overran the lawns and played havoc with the grass, but no one seemed to care.

Mayor Welcomes the Governor.

The Governor and Mayor Thacher finally succeeded in getting away so that they stood alone for a minute or so on the wide veranda, and there the Mayor welcomed Mr. Smith and the Governor responded. The Mayor was brief. He said:

"Ladies and gentlemen, I am very proud to welcome home to Albany our fellow citizen the present Governor, the next Governor of the State, and the next President of the United States, and our fellow Albanian, Alfred E. Smith." The words "next President" were no sooner spoken than the crowd gave one great shout of approval.

Then the Governor still wearing the flaring green belt prominently displayed, stepped forward and said:

"After a long, hard campaign you have no idea how glad I am to be home again in Albany, where I can stay for a little while longer.

"When the election returns were being read in Tammany Hall the other night a man there paid me the greatest compliment I have received in some time. Some one said to him, 'Isn't it amazing the way Al is running in Albany County?' and he replied, 'Why shouldn't he; he lives there.'

"When I heard that my heart swelled with pride to realize that 150 miles away there should be such a sentiment for me in the town in which I had lived for four years.

Mindful of His Responsibility.

"Now I am back with you; back with victory; and I want to say to you I am not unmindful of the responsibility that that victory places upon me and upon my party.

"I am particularly gratified that your fellow townsman, Edward Corning, is to be our Lieutenant Governor, and that Mayor Thatcher has been re-elected, and I want to say to you that we will all start in right away to make every one in Albany, in New York City, in Hudson, in Troy, in Syracuse, in Utica, in Oneida, in Buffalo, and in every other town in the State which I haven't mentioned, feel happy."

"Why, that's the milk train route!" some one shouted.

Governor Smith concluded with an expression of hope that the years to come would prove as happy for them as the years he had already spent in Albany.

After the speech friends flocked about the Governor and Mrs. Smith, and photographers had an inning. Then the Governor went again into the home he will occupy for the next two years, and for an hour or more was besieged by friends and acquaintances who came to wish him well in his fourth term in office as the State's Chief Executive.

McADOO SEES DRY VICTORY.

He Analyzes California Vote Polled by Both Parties.

LOS ANGELES, Nov. 5 (AP).—Decisive victories were scored by the dry forces over the anti-prohibition factions in both the Republican and Democratic parties in the California election, according to an analysis today by William Gibbs McAdoo, a leader of prohibition proponents, and twice a candidate for the Democratic Presidential nomination.

In addition to the defeat of the attempt to repeal the State prohibition enforcement act, Mr. McAdoo pointed out that Justus Wardell, Democratic candidate for Governor, who refused to stand on the dry platform adopted by his party, was defeated by approximately a half million votes by C. C. Young, Republican and dry candidate. On the other hand, John B. Elliott, Democratic candidate for United States Senator, who made his campaign in support of prohibition, ran more than 300,000 votes ahead of Wardell.

"Senator Samuel Shortridge, understood to be wet, although elected, ran more than 180,000 votes behind Young," said Mr. McAdoo. "Elliott polled more than 90 per cent. of the Democratic registration, while Young polled 60 per cent. and Shortridge only 50 per cent. of the Republican registration."

Dry Repeal Halts Montana's Enforcement; Attorney General Now Fears Sale to Minors

HELENA, Mont., Nov. 5 (AP).—Montana's State prohibition law enforcement officers, halted in their activities by the majority given to the measure providing for repeal of the State liquor law, in Tuesday's election, have been instructed to make no more raids and report no more arrests.

Attorney General L. A. Foot declared that the repeal of the State liquor law made conviction impossible. When cases are called in the December term of the District Court, the dry squad will devote its attention to cleaning up old cases.

Cases now before the courts, which cannot be disposed of before December, probably will be dismissed, inasmuch as there will be no law under which they can be prosecuted, the Attorney General said.

"It is my belief that the repeal makes possible the sale of liquor to minors. The law refers to such a transaction as 'unlawful' sale, but with the repeal there is no penalty attached," he added.

SUGGESTS ELECTIONS UNDER JURY SYSTEM

English Author Tells Teachers Problems Are Too Complicated for Mass Voting.

ROCHESTER, N. Y., Nov. 5 (AP).—Main Street should apply the test of intelligence to the complex problems of modern life, rather than depend upon instinct and impulse, Norman Angell, English author, declared in an address before the New York State Teachers' Association Convention here today.

Mr. Angell's subject was "Democracy and the Main Street Mind." He emphasized the need of guiding pupils to decide with their own intelligence the questions of the day, both at the polls and in active life.

He suggested that modern problems were becoming too complicated to be solved by the vote of the many, and recommended the American jury system, with its responsibilities placed upon a qualified few, as a possible substitute for the present methods of election.

"Society becomes every day more complex and more vulnerable," Mr. Angell said. "The voter today has to pass in his spare time on problems of enormous complexity which did not exist in his grandfather's day. Yet modern conditions tend to render the average citizen less, not more, capable of reasoned decisions; more, not less, subject to irrelevant sensations and emotions.

"Often the gravest decisions of nations have been prompted by emotional outbursts which have disregarded the plainest facts, just as in an ordinary election we find a man elected to Congress or Parliament because he has been a famous soldier or footballer or because his parents lived in the constituency. It is plain on its face that those things are no qualifications whatever for dealing with the problems of currency, financial policy, foreign trade, tariffs, immigration and housing, which we are electing him to solve."

SUES FOR ELECTION WAGERS

Atlantan Says He Paid $1,150 on Illegal "Gaming Contracts."

ATLANTA, Ga., Nov. 5 (AP).—Thomas C. Morris, former Councilman, filed suit in Municipal Court today to recover $1,150 in election wagers.

Morris averred that he had made two wagers, one for $828 and the other for $325, that would be nominated in the primary last month. He lost the race and the wagers.

He seeks to recover on the ground that the wagers were "gaming contracts" and illegal.

Reuben Borland Left $978,486.

Reuben Borland, who rose from bobbin boy to the presidency of the Alexander Smith & Sons Carpet Company of Yonkers, left a net estate of $978,486, an appraisal filed yesterday at the offices of the State Tax Commission disclosed. His gross estate was $1,046,307. The bulk of the estate, $902,192, goes to a sister, Bessie Borland of 10 Delevan Terrace, Yonkers. Mr. Borland died on Dec. 12, 1929.

YALE TO BE 'FINER' RATHER THAN 'BIGGER'

Treasurer Declares Not One Dollar of New Endowment Is for Physical Expansion.

NEW HAVEN, Conn., Nov. 5 (AP).—Yale University's $20,000,000 endowment, now being secured, is for "a finer, not a bigger, Yale," according to the annual report of George P. Day, Treasurer of the university.

"Not one dollar of the new endowment is being sought for the physical expansion of the university," Mr. Day's report says. "Not one cent is being asked for new buildings. Yale is not desirous of increasing the number of her students. Yale is not concerned with adding indefinitely to the number of her departments of instruction.

"But Yale has determined that the standard of work done by each existing department shall be maintained at the highest possible level; that the exceptionally well-qualified student body now enrolled at Yale shall be given the best instruction and the fullest possible opportunities in other ways to develop themselves, such as through the establishment of honor courses; that the best teachers shall be obtained for all departments by the university and retained in its service through the payment of adequate salaries, and that Yale shall in every way open to her justify the great gifts made to her by generations of loyal friends and the great sacrifices made for her by generations of loyal teachers."

ANDREWS DISCHARGES CAPITAL CHIEF, 3 AIDES

They Are Accused of Holding Up Auto at Point of Gun and Discourtesy to Occupants.

WASHINGTON, Nov. 5 (AP).—Conduct "distinctly unbecoming to Federal officers" has resulted in dismissal of the chief of the prohibition enforcement machinery in and around the nation's capital and three of his agents, General Lincoln Andrews, chief of the prohibition forces, announced tonight.

They were charged with having held up the automobile of a man, reputed to be a prominent Government official, with drawn revolvers, refusing to reveal their identity as Federal officers, and acting discourteously.

The dismissed officials are Robert L. Livingston, Deputy Prohibition Administrator, and Agents J. Carter, James McCoy and John Fitzpatrick.

Referring to the agents' activities in Maryland and in the District of Columbia, General Andrews said:

"Agents may not rush about city streets and country roads holding up automobiles without the slightest cause, using drawn revolvers and talking abusively to occupants of the automobiles they stop."

Republicans Desire Arizona Recount.

PHOENIX, Ariz., Nov. 5 (AP).—Intimation that the Republican Gubernatorial candidate, E. S. Clark, would demand a recount of the votes cast in Tuesday's election came today from the Clark Campaign Committee. Meanwhile, returns which were being rushed from remote sections failed to change materially the lead of Governor G. W. P. Hunt, Democrat, who was leading Clark by 366 votes. The vote from eleven of the fourteen counties in the State was: Hunt, 39,818; Clark, 39,452.

WARNS HIS PARTY ON DRY LAW ISSUE

Continued from Page 1, Column 6.

lieving of liability for prosecution any person who shall have been placed in jeopardy by State action for violation of the prohibition laws.

"The barbarous and un-American answer of the Anti-Saloon League is that it makes little difference how many times a man who violates the national prohibition law is put in jeopardy for one and the same act.

"If Republican leadership proves too weak and too pusillanimous to deal with these questions, then an overwhelming proportion of the character and intelligence of the party will be driven out of it, and heaven knows that the present Democratic Party offers a pretty uninviting haven of rest for such men and women.

"The representatives of that party on the Senate and House of Representatives, with here and there a notable exception, are about as futile a group as could possibly be chosen to office.

"The defeat of Senator Wadsworth is profoundly to be regretted and deplored. He is the highest type of public servant and has illustrated to the full Edmund Burke's conception of a representative of the people in that he has given to the people not only his voice and his vote, but his judgment and his counsel. He has been willing to be unpopular when he thought he was right.

"Like many another brave soldier he has fallen wounded in the early stages of what is to be a great and successful battle for American liberty, for the principles of the American Constitution, for temperance and for driving out of existence the illegal and highly prosperous liquor traffic which, in unholy alliance with the Anti-Saloon League and its confederates, offers the most effective and most constant support to the mad attempt to enforce universal total abstinence by constitutional provision."

Calls Wet Vote a Mere Gesture.

Mrs. Ella A. Boole, national President of the Woman's Christian Temperance Union, said yesterday that seeming wet landslides of election day in some States would prove mere futile gestures.

"The modificationists have failed again," she said. "The Woman's Christian Temperance Union will keep on and will continue to mobilize for law observance and law enforcement."

The Independent Republican Campaign Committee, which sponsored the nomination and candidacy of Franklin W. Cristman, dry contender for the United States Senatorship, has given up its headquarters at the Hotel Imperial. The Rev. S. E. Nicholson, Chairman, said that the committee had decided not to disband, just at present.

Mr. Nicholson said, the committee was investigating reports indicating that in the canvass by local election boards up-State there had been a failure to report many Cristman votes.

An Associated Press dispatch from Albany last night credited the Republican Representative-elect from the Thirty-sixth Congressional District, John Taber, with declaring that he would not be influenced by the tremendous majority cast on the wet side of the prohibition referendum.

SENATOR MOSES SEES SCRAMBLE FOR 1928

Says Much 'High Politics' Will Be Practiced in Two Years—Has No Hope for Dry Law Change.

United States Senator George H. Moses, who, when so many others went down to defeat, was re-elected on Tuesday by a bigger majority than he received in 1928, the year of the Harding landslide, said yesterday at the Waldorf that he felt he was standing out just now as "a spared monument" on the Atlantic seaboard.

"The chief effect of the election results, as I see it, will be the performance of much 'high politics' in Washington during the next two years," Senator Moses said. "By that I mean that the ninety-odd candidates for the Presidential nomination who are members of the United States Senate will begin to perk up and most of the votes cast and the speeches made in that body from now on will be with a weather eye on 1928."

"Do you think the Republican aspirants will look upon Mr. Coolidge as eliminated from the race two years hence and thus take hope to themselves?" was asked.

"Well, they are certainly going to take hope," he replied. "But it is too early now for anybody to make political maps based on the late election."

Senator Moses said the referendums on prohibition and the wet victories that attended these in most cases would not be regarded in the nature of mandates at Washington.

"The difficulty," he said, "is this: There stands the Eighteenth Amendment, buttressed by a formidable line of opinions and decisions in the courts. Until thirty-six states do something toward diluting or repealing the amendment, little or nothing to soften prohibition can or will be done at Washington."

Senator Moses was on his way to Washington to sit as a member of the Senate in impeachment proceedings against Federal Judge George W. English of Illinois. When he read in the morning papers that Judge English had resigned, Senator Moses decided to await further word from Washington before going on.

WHEELER SAYS DRYS GAINED IN ELECTION

He Declares Any Party Taking a Wet Stand in 1928 Will Be Doomed to Disruption.

FLOUTS REFERENDUM HERE

Bishop Nicholson Sees Prohibition as the Chief Issue in the Next Presidential Race.

Special to The New York Times.

WASHINGTON, Nov. 5.—The election on Tuesday showed conclusively that any party taking a wet stand in 1928 will be doomed to disruption, Wayne B. Wheeler, general counsel of the Anti-Saloon League, declared in a statement issued this afternoon. He added that the Seventieth Congress would be overwhelmingly dry.

"Latest and complete returns from practically all districts," said Mr. Wheeler, "show increased dry gains, both in the referendum election fights and Congressional contests. Seventy-one per cent. of the Democratic members and 72 per cent. of the Republican members of the next House with 70 per cent. of the Democratic and 76 per cent. of the Republican members of the next Senate have dry voting records or have made dry pronouncements.

"The dry sentiment of the nation is revealed in the re-election of 296 members of the present Congress who have dry records. Only nine out of the thirty-five Senators elected on Nov. 2 are wet. Of the thirty-nine new members of the House at least twenty-five have dry records or made dry pronouncements in the States. At least ten members of the House and four or five in the Senate not classed as dry will oppose any effort to repeal the National Prohibition act or to write unconstitutional provisions in it.

"The referendum elections in New York and Illinois to substitute a definition of intoxicating liquor which would include only those which are intoxicating in fact will have little weight. Members of Congress know that the provision has been declared non-enforceable by State and Federal Supreme Courts and by law-enforcement officials.

"The Wisconsin proposal is equally indefensible.

Cites Vote on Repeal Proposals.

"The referendum elections in Missouri, Colorado and California have defeated proposals to repeal the State codes by estimated majorities of 100,000 in Missouri, 35,000 in Colorado and in California by probably 40,000—with Montana still in doubt.

"Nevada's referendum for a Federal constitutional convention will get nowhere. It can have no legal effect until thirty-two States join in a similar request, which will never happen.

"In the face of the dry majorities in each party, how can a wet minority force either party to take a wet stand in 1928?

"While the majority in Congress for the maintenance and enforcement of national prohibition remains large the votes cast for nullification Senators and Congressmen and for the repeal of State laws will jar all the indifference out of the over-confident dry voters who had believed that the fight is over. Everlastingly at it is the price of freedom from the liquor traffic. This will be our slogan until the outlawed liquor interests surrender."

R. H. Rolofson, executive secretary of the Intercollegiate Prohibition Association, Student Department of the World League Against Alcoholism, said this afternoon the association would conduct a vigorous program during the current academic year to aid students in an "intelligent study of the why of prohibition."

Dry Victorious, Says Nicholson.

DENVER, Nov. 5 (AP).—Prohibition has developed into the biggest issue facing national perpetuity that has arisen since the days of slavery, in the opinion of Bishop Thomas Nicholson of Detroit, International President of the Anti-Saloon League.

In making this statement here today he predicted that "the wet-and-dry question would be the leading issue in the 1928 campaign for the Presidency of the United States. The attempt at Tuesday's election to weaken existing dry laws in seven States, Bishop Nicholson said, was the start to bring the question to a place where it would be paramount in the national election two years hence.

The vote on the referenda in the seven States was seen as a dry victory by Bishop Nicholson. The result of the Congressional elections also was seen as a dry victory by the Bishop and "the large dry majority," he declared, to be "a perfectly amazing tribute to the wishes of the American people, who have proved their loyalty to prohibition."

"The heart of the country is for prohibition and we shall continue our fight until the wet forces are forced to admit defeat," said Bishop Nicholson.

WIFE BACKS ANDREWS IN DOING DRY LAW DUTY

Says She Never Was Enthusiastic Over Prohibition, but Believes in Upholding Constitution.

CHICAGO, Nov. 5 (AP).—Brigadier General Lincoln C. Andrews, Assistant Secretary of the Treasury in charge of prohibition enforcement, is "more deeply interested in his job than anything he has ever tackled before," said Mrs. Andrews here today, and that is one of her reasons for wishing to find something interesting to take up her own time.

Mrs. Andrews was here in connection with the Clara Laughlin Travel Services, of which she is Vice President. She said she would spend much of her time in Chicago. She insisted that her prime interest was in her new venture and said she very much regretted that newspaper headlines over interviews granted upon her arrival here were such that the inference might be drawn that she was speaking for her husband. She was voicing her personal views only, Mrs. Andrews said.

Mrs. Andrews was quoted as having said: "We do not like the dry law."

"What I actually said," she said today, was:

"I have never been a prohibition enthusiast, and feel that any law to be a success must have the force of public opinion behind it. If and when public opinion is strong enough and willing to take the trouble necessary to change the law, it will be changed, but while it is on the statute books and part of our Constitution, I cannot see that it is the part of good citizenship to refuse to obey it."

Mrs. Andrews said that she feels that General Andrews's personal views for or against prohibition are no part of his present job, which is that of an officer of the Federal Government to enforce a law which it must be assumed is intended to be enforced so long as it remains part of the Constitution.

WASHINGTON, Nov. 5 (AP).—Assistant Secretary Andrews said today that Mrs. Andrews, who recently entered business, is making such a success it almost tempted him to follow her example.

"I'll admit we both were a little skeptical over her business venture," he remarked today after a visit home, "but after looking over her results I took off my hat. Yes, we both miss the break in home life, but she is enjoying the experiment in business."

While he is convinced women have a place in the business world, General Andrews said he had no intention of employing women on the prohibition staff.

ANDREWS LAUDS THE GUARD

Assails Reports That Fleet Has 'Sold Out' to Bootleggers.

WASHINGTON, Nov. 5 (AP).—Assistant Secretary Andrews of the Treasury, chief of the dry forces, is incensed over stories that the Coast Guard has "sold out" to the bootleggers and he issued a statement today declaring that this division of the service had almost completely wiped out Rum Row.

"Bootleggers who need advertising for their home-made foreign liquor must start these stories," General Andrews asserted. "They have got to make it appear that liquor is getting in to shore and presumably from abroad. All this so-called Rum Row liquor is home-made. We haven't sighted a rum ship off the coast anywhere recently."

Conceding there had been some defections in the ranks of the Coast Guard, General Andrews insisted that the organization deserved praise for its work and that those convicted of connivance with bootleggers had been only a small proportion of the personnel.

Legislation to give the Government greater control over medicinal liquor will be sought by General Andrews at the next session of Congress. He has consistently urged that the Government take over all stocks of bonded whisky, but President Coolidge has turned down this proposal. The nature of the legislation to bring about wider control of this liquor has not been agreed upon.

General Andrews said that the supply of medicinal liquor is rapidly vanishing, and it is for this reason that he is seeking legislation.

VARE DENIES FRAUD WON SEAT FOR HIM

Pennsylvania Senator-Elect Declares Norris Charges Are Unfounded.

WANTS TO BE "LEFT ALONE"

Asserts That Not One of the Votes for Him Has Been Challenged Since the Primary.

ST. LUCIE, Fla., Nov. 5 (AP).—William S. Vare, Republican Senator-elect from Pennsylvania, today emphatically denied charges made last night by Senator Norris of Nebraska, who declared that Mr. Vare, although technically elected, really had been repudiated by the "honest, patriotic people" of the State.

At his Winter home here Mr. Vare asserted that there was absolutely no basis for charges by Senator Norris that his election has been brought about by "fraudulent manipulation."

"There is no ground for the charges in that not one member of Governor Pinchot's Registration Commission or any other person has come forward since the primary election last May 18 and challenged a single one of my votes.

"I got 338,000 votes in the primary and Pinchot received only 26,000, but Norris and some of his men could not see how one man could get such a large vote honestly, so they brought these charges, which have no basis."

Mr. Vare said what he desired most now was "to be left alone." He said he had come to Florida after a strenuous campaign and that he desired to rest.

MISSOURI BODY QUITS WET ORGANIZATION

Charges Association Against Prohibition Failed to Support State Referendum.

ST. LOUIS, Nov. 5 (AP).—The Missouri branch of the Association Against the Prohibition Amendment today announced its withdrawal from the national organization because Charles S. Woods, national campaign manager, had failed to support the Missouri referendum for repeal of the State prohibition law, sponsored by the State branch.

The announcement was made in a letter to Captain W. H. Stayton, national Chairman, Baltimore, written by former Federal Judge Henry S. Priest of St. Louis, President of the Missouri branch.

The letter declared Woods had made a "totally unwarranted and slanderous attack" upon the State branch in stating in a circular that the Missouri referendum had been "drafted by persons in whom the association has no confidence and is objectionable in that it calls for the repeal of all liquor legislation. It has consequently been repudiated by the association and by the better class of so-called 'wets' in Missouri."

Judge Priest recounted that Stayton had written him he had "no personal knowledge whatever" of the quotation mentioned, but added that Stayton must accept responsibility as it "must have been prepared by some one in your office."

The Missouri prohibition repeal measure carried by approximately 70,000 in wet St. Louis, but lost by around 200,000 because of the heavy out-State vote against it.

Dry Law Violator Elected Senator.

MINNEAPOLIS, Nov. 5 (AP).—A. L. Lennon, under conviction and sentence for a Prohibition law violation, was elected State Senator from the Twenty-eighth District by a 2 to 1 majority over F. J. Kane in Tuesday's election, complete returns indicated today. Lennon received 3,375 votes and Kane 1,608. Lennon, former President of the St. Anthony Aerie, Fraternal Order of Eagles, was one of eighteen persons arrested when the Eagles' lodge building was raided by prohibition agents last year. He was convicted of maintaining a liquor nuisance, but has appealed.

COOLIDGE BELIEVES ELECTION A VICTORY

By RICHARD V. OULAHAN.

Continued from Page 1, Column 7.

sachusetts Senatorial campaign, Mr. Walsh criticized Mr. Butler for retaining the national chairmanship, contending that as Chairman he was obliged to think of the whole country and could not devote himself to the interests of Massachusetts as a Senator from that State should. Mr. Butler, specified Mr. Walsh, was obliged to cater to the sentiment of Republican Senators from Wyoming, Oregon and Colorado, all big wool-producing States, with reference to a high protective tariff on wool, and could not urge a reduction of the duty on raw wool which Massachusetts needed badly to overcome the depression in its wool textile industry.

The President's latest information, it was explained, was that the Republican majority in the House would be large. The figures given to him, according to the White House, showed the election of 246 or 248 Republican Representatives, which it was said was only eleven less than the number of Republicans in the present House.

William Tyler Page, Clerk of the House, today completed his compilation of unofficial returns on the election of Representatives. While the results were doubtful in two Congressional districts, one in West Virginia and the other in Kansas, Mr. Page conceded victory to the Democratic candidate in the Kansas district and claimed the election of the Republican candidate for the West Virginia district. With that disposition of the two still doubtful districts, Mr. Page's figures give the Republicans a majority of thirty-nine over the total combined opposition of Democrats, Farmer-Laborites and the single Socialist Representative, Victor Berger of Wisconsin, elected on Tuesday.

Prior to the elections of Tuesday the Republicans had a majority of sixty over the combined opposition. Mr. Page deducted from his figures the La Follettette Republicans from Wisconsin and Representative Sinclair of North Dakota, who is affiliated with them in opposition to the regular Republicans, thus leaving the regular Republicans a majority of twenty-eight over Democrats, Farmer-Laborites, Socialist and so-called Republican radicals. This is a number sufficient to organize the House and pass administration legislation.

Mr. Page's compilation of the results of Tuesday's election differs from the figures furnished to President Coolidge by some undisclosed source. Mr. Page gives the Republicans 237, the Democrats 195 and the minor parties 3.

Line-Up of the House.

In detail his figures follow:

State.	Rep.	Dem.	Ind.
Alabama	..	10	..
Arizona	..	1	..
Arkansas	..	7	..
California	10	10	..
Colorado	3	1	..
Connecticut	5	..	..
Delaware	1	..	..
Florida	..	4	..
Georgia	..	12	..
Idaho	2	..	..
Illinois	20	7	..
Indiana	10	3	..
Iowa	11	..	..
Kansas	6	2	..
Kentucky	3	8	..
Louisiana	..	8	..
Maine	4	..	..
Maryland	1	5	..
Massachusetts	12	3	..
Michigan	13	..	..
Minnesota	8	..	2

WOMAN PRISONER ESCAPES HER GUARD

Disappears in Criminal Courts Building on Way to Bridge Leading to Tombs.

NO TRACE OF HER FOUND

Held for Trial as Shoplifter, She Was One of Four Being Taken to Prison Van.

While investigations were being made into the recent outbreak in the Tombs and additional patrolmen policed the district yesterday afternoon, a woman shoplifter escaped from her guard in the Criminal Courts Building adjoining the prison and fled. She was Anna Brown, 33 years old, of 17 Sterling Place, Brooklyn.

The woman first came into police notice ten years ago, when, as Stella Murray, she was sentenced to an indefinite term at Blackwell's Island for petty larceny. Since that occasion she has been taken in New York, Philadelphia and Boston, and has served time in Auburn and Philadelphia prisons on charges, for the most part, of larceny. She has also repeatedly jumped bail, and has been variously known as Stella Murray, Anna Burns, Marie Saunders, Rose Singer and Anna Singer.

Two days ago she was arrested at Wanamaker's store and charged with shoplifting and possessing drugs. Yesterday afternoon she was taken before Magistrate Edward Weil in Tombs Court, waived examination and was held without bail for Special Sessions after the Magistrate had called her "a real old-timer."

As the Magistrate's court in the Criminal Courts Building has no ward for women prisoners, she was taken to that used by the Court of Special Sessions, and, which is on the ground floor on the Tombs side of the building. Just before 2 o'clock the prison van which operates between Jefferson Market Prison and the courts arrived, and, as is the custom, was taken into the yard of the Tombs. Its driver, Joseph Kelly, went to the women's ward to get a group of four, including Anna Brown, and to take them over the Bridge of Sighs, through the Tombs and to the van, and then to Jefferson Market, where they would be held until their cases were called in Special Sessions. He received custody of the group from Mrs. Loretta Davis, the woman warden. With three of the prisoners in front of him and one at his side, Kelly started up the stairs leading to the Bridge of Sighs. The bridge runs off the first mezzanine floor, with the Court of Special Sessions just below and General Sessions just above. At a turn in the stairway near the door leading to the Special Sessions court room Kelly missed one of his prisoners. He called Mrs. Davis to care for the others and started in pursuit of the fugitive.

Guards in the building were called, but although a search lasting an hour followed no trace of Anna Brown could be found. From the turn at which she escaped she could have gone either through the court room and out to the corridor or up another half flight and to the corridor from the Bridge of Sighs. Officials at the building said the Special Sessions door from the stairway was usually locked, but that it happened that the watchman who winds the clocks on Fridays had just gone through it, leaving it closed but unlocked. They also said that the woman was well acquainted with the building, from her many visits there.

A general alarm was sent out from Police Headquarters in the hope that the woman will be picked up at some place which she is known to frequent.

NEW FORDHAM BUILDING.

$275,000 Structure Will House Science Laboratories.

Plans for the construction of a new science building for Fordham University were announced yesterday at the office of Emile G. Perrot, architect, at 130 West Forty-second Street. Ground will be broken next week for the building, which will stand on the north side of Fordham Road, near the new Fordham Library.

The building will be three stories high. It will contain twelve classrooms, including a dissecting laboratory, technical room, biological laboratory, museum, library, photographic room, animal room, aquarium, and several lecture rooms. It will accommodate about 450 students.

The structure, which will be of the collegiate Gothic style, will be constructed of Bronx stone, with cast iron trimmings to correspond as nearly as possible with the other college buildings. The cost is estimated at $275,000. The contract has been awarded to the Sobray-Whitcomb Construction Company at 105 West Fortieth Street. Its completion is hoped for by the Fall of 1927.

EX-CASHIER GETS 5 YEARS.

Stole $190,000 From Arnold-Constable Co., Accountantr Say.

James A. Furey, former cashier for Arnold, Constable & Co., was sentenced to from five to ten years in prison yesterday by Judge Otto Rosalsky in General Sessions for grand larceny and forgery. Accountants who went over the books of the company some time ago found that Furey had been stealing for four years and that in that time the firm had lost about $190,000. This figure was contested by the prisoner, who said the sum totaled about $20,000.

It developed that Furey had stolen checks sent to the firm and had deposited them in the cash account to cover up a shortage in that account. The prisoner, according to a report made by Edwin J. Cooley, head of the Catholic Charities Probation Bureau, started with the firm as an office boy twenty-one years ago. He was said to have been well known in athletic activities.

In passing sentence Judge Rosalsky said employers "were having enough trouble with crooks without having thieves in the business ranks."

PUBLIC NOTICES

One dollar an agate line.

W. E. B. 2D.—LETTER GREAT RELIEF TO your mother. Write as often as you feel you can, and when you are ready to send your address we shall be glad to have it for forwarding whatever you wish of your things. DAD.

THERE HAS BEEN NO DISSOLUTION OF the real estate firm of Lee & Carter, doing business at 665 5th Av., and said firm is continuing as heretofore at same address. LEE & CARTER.

AUTOMOBILE TO COMPLETE CARLOT, shipping West Coast. Phone Murray Hill 10295.

LOS ANGELES—GENTLEMAN, Nov. 14TH, sedan, three gentlemen. Pierce, Nevins 7323, evenings.

The New York Times offers a reward of $100 for information leading to the arrest and conviction of any one who has inserted a fraudulent advertisement in its columns.

MEXICAN AUTHORITIES GET AUTHORS MIXED

Arrest Times Correspondent as an Alias of Sidney Sutherland, but Soon Set Him Free.

Chicago Tribune Dispatch.

MEXICO CITY, Nov. 5.—In an effort to discover the authorship of articles on Mexico running in Liberty magazine, the Ministry of the Interior today ordered the arrest of Joseph De Courcey, correspondent of THE NEW YORK TIMES, despite the fact that Mr. De Courcey denied he was otherwise known as Sidney Sutherland, signer of the articles in question.

Following representations by the American Embassy to the Foreign Office Mr. De Courcey was released. He has represented THE NEW YORK TIMES in Mexico for the past twelve years.

Mr. Sutherland, author of the Liberty articles, was in Mexico several weeks ago gathering information about the Church and State conflict.

A friend of Mr. De Courcey cabled to THE NEW YORK TIMES yesterday the fact that he had been arrested and inquiries as to the reason were instituted at once. After his release, Mr. De Courcey himself cabled:

"Two agents of the secret police arrived at my home today without warrants and requested me to visit the Department of the Interior. After a wait of several hours there I saw Minister Tejada, who told me to remain pending his return. After another hour's wait, the chief of the secret service took me into his office and showed me a copy of an American magazine containing an article entitled 'Machet vs. Church' and calmly informed me that the Mexican Consul in Chicago, after investigation, had discovered that I was the author and that I was sending material to the magazine each week. Naturally I was very indignant over the false accusation and was further appalled by the ignorance of plain facts brought out by the examination to which I was subjected before I was released."

Sidney Sutherland was amused when informed at his home in Garden City, L. I., that THE NEW YORK TIMES correspondent had been arrested on the charge of having written Sutherland's articles. Mr. Sutherland, who was born in Mexico, wrote the present stories after spending a month there recently.

"It's a joke to say that De Courcey wrote my articles," he said, "but it's no joke to be in a Mexican jail."

He expressed gratification when informed that Mr. De Courcey had speedily been released.

MELLON BACKS COTTON AID.

Secretary Endorses State Financing —Peteet Attacks It.

WASHINGTON, Nov. 5 (AP).—The State Financing Corporations organized in the South to meet the cotton emergency were endorsed today by Secretary Mellon and criticized by Walton Peteet, Washington representative of Western and Southern Farm Relief organizations.

"I am very much interested in the steps now being taken in the South to organize cotton finance corporations with ample capital to finance the storage of this year's surplus cotton until it can be marketed advantageously," said Mr. Mellon. "The manner in which the bankers and business men are cooperating with agricultural interest in a practical program, which it is hoped will meet the situation effectively, is extremely gratifying and I trust that the program will be carried through to a successful conclusion."

"The plan sponsored by Chairman Meyer of the President's Cotton Commission to direct the holding movement into the organization by bankers of special loan companies in each State," Mr. Peteet said, takes "no account of the cooperatives," is "impracticable so far as the average cotton farmer is concerned," and is "foredoomed to failure" as a solution of the cotton surplus problem.

WALLIS FINDS CRIME SWELLS CITY BUDGET

Cites 400,000 Increase in Meals to Prisoners—Author Calls Advertising a Preventive.

The subject of crime was discussed from the standpoint of correction as well as from its relation to advertising at the Brooklyn Chamber of Commerce last night by Commissioner Frederick A. Wallis of the Department of Correction and Walter Clare Martin, author and lecturer. The Commissioner in asserting that crime has helped to increase the city's budget, added:

"Crime costs more than anything else when we consider the increases in our own Department of Correction. For example, there was an increase of 400,000 meals served to prisoners over the previous year, while so far this year there has been an increase of 1,800 meals per day. The cells, too, have been overcrowded in many of our prisons."

Mr. Martin said that advertising helped to decrease crime in several ways, namely: By presenting truthful health advertisements; by informing of articles which lower costs of living; by publishing information that helps to build stamina, and by classified advertising that meets specific needs.

TRYON WILL AIDS COLLEGE.

Painter Left $355,340 to Smith—Net Estate Is $679,767.

Dwight William Tryon, internationally known landscape painter, who died, July 1, 1925, left $355,340 to Smith College, an appraisal of his estate, filed at the offices of the State Tax Commission, showed, yesterday. Mr. Tryon was for thirty-three years head of the art department of the college in Northampton, Mass.

Since Mr. Tryon willed more than he could legally to the institution, a residue of $139,774 has been set aside for the widow, Mrs. Alice B. Tryon of 1 West Sixty-fourth Street, in addition to a life estate in $150,000 which he created for her. A country home and the interest which her husband owned in her present apartment were also left to Mrs. Tryon. Under the original terms of the will almost the entire residuary estate was bequeathed to Smith College, but the law limits bequests to institutions when a wife or children are survivors.

Mr. Tryon's gross estate amounted to $712,341. Net, it was $679,767. The Guaranty Trust Company of New York is executor.

Burglars Mar Port Jervis School.

PORT JERVIS, N. Y., Nov. 5 (AP).—Burglars ransacked the $500,000 Port Jervis High School early today, smashing windows and damaging the building. They found only a small amount of cash in the principal's office.

NEW DELAY IS SEEN IN OIL MEN'S TRIAL

Fall and Sinclair Ask Supreme Court to Rule on Validity of Indictments.

PLEADING SET FOR NOV. 10

But the Highest Bench, Which Is Now in Recess, Can Give No Decision Before Nov. 29.

WASHINGTON, Nov. 5 (AP).—Criminal proceedings against Harry F. Sinclair, Edward L. Doheny and Albert B. Fall, growing out of leases on the Teapot Dome and Elk Hills naval oil reserves, now set for Nov. 22, may be delayed by a petition filed today in the Supreme Court by Sinclair and Fall.

Nov. 10 has been fixed as the date for appearance of the defendants in the District of Columbia Supreme Court to plead to the indictments, but it is expected that counsel for Sinclair and Fall will call the trial court's attention to the effort to get the highest court to pass on the validity of the indictment.

The Supreme Court is now in recess and, since it will not convene until Nov. 22, the earliest possible date it can act on the petition will be Nov. 29, and it may be that the trial court will decide to suspend proceedings until it knows what the Supreme Court will do.

The indictments were originally challenged in the trial court because of the presence of certain persons in the Grand Jury room. The trial court sustained them and an appeal was taken to the Court of Appeals. Congress later passed the Walsh act taking away from the Court the right to entertain such appeals, and a month later the Court dismissed the action.

Sinclair and Fall, in their petition filed in the Supreme Court today, attacked the dismissal on the ground that the Appellate Court had given the law a retroactive construction. Counsel for Doheny, however, do not plan to attack the validity of the indictment, in the Supreme Court and today announced readiness to proceed when the criminal cases are called for trial.

Peyton Gordon, United States attorney, and the Government's special oil counsel, Atlee Pomerene and Owen J. Roberts, meanwhile filed in the District of Columbia Court of Appeals today a brief in support of their motion to dismiss the special appeal allowed Aug. 29, 1924, to Sinclair, in the case in which he is accused of contempt of the Senate because of his refusal to answer questions during the oil investigation. Their motion was based on the Walsh act.

Hooked Rug Sale Yields $5,414.

The 192 early American hooked rugs collected by Mrs. Edward C. Schernikow, sold yesterday at the Anderson Galleries, brought $5,414.50. A rug hooked on homespun linen with velvety texture was acquired by Miss Jane H. Swords for $530. Miss Swords also bought a soft blue rug having two old gold cornucopias filled with flowers and leaves for $270, and for a hooked-stair carpet 18 feet long by 17 inches wide she paid $290.

WINS FIGHT TO TRY M'DERMOTT FIRST

Canton Prosecutor Halts Case Against Mazer in the Mellett Murder.

CANTON, Ohio, Nov. 5 (AP).—Out of a day of stormy sessions in Stark County Common Pleas Court, the State today won its motion to try Patrick Eugene McDermott for the murder of Don R. Mellett, Canton publisher, before trying Louis Mazer, a co-defendant. Tentatively, McDermott's trial is set for Dec. 6.

The jury panel summoned for the Mazer trial was dismissed and a new call will be issued. Mazer is to go on trial immediately upon the conclusion of McDermott's case. McDermott's arraignment was postponed until Monday, so that he can confer with his attorney.

Prosecutor C. R. McClintock in arguing the motion to postpone Mazer's trial declared that E. L. Mills, chief counsel for McDermott, Mazer and Ben Rudner, represents all the defendants, and that Rudner is financing their defense.

"In my judgment, as many as fifteen persons are involved in this murder plot, and, if he could, Mills would represent them all," McClintock said. "McDermott was concealed by a bootlegger for three months after the murder. That bootlegger, Morris Nadel, now is in jail and Mills wants to talk to him too.

"We have a complete case of first degree murder against Patrick McDermott. The evidence is overwhelming. Our case is not that good against Mazer. In the interest of justice, I ask that Mazer's case be continued."

Nadel today was released to Federal authorities in Cleveland for a day's questioning by District Attorney Bernstein, who is investigating the liquor plot alleged to be linked with the murder conspiracy. He will be returned to Canton later.

ENVOY'S TRIP CUT SHORT.

Our Minister to Guatemala Returns Hurriedly to Port.

WASHINGTON, Nov. 5 (AP).—Arthur H. Geussler, Minister to Guatemala, is returning to his post in that country before the termination of his two months' "leave of absence" in the United States. He left Washington late last night, to take the next steamer from New Orleans, after having called during the day on President Coolidge, Secretary Kellogg and State Department officials.

The tSate Department disclosed today that the Minister had been ordered to return to his post via Washington, but no official explanation was forthcoming for the cutting short of his vacation. Rumors have been circulating for some time in informed Latin-American circles here, however, that trouble may be looked for in the Presidential elections in Guatemala Dec. 3.

The recent death of President Orellans now leaves but two candidates, General Lazaro Chacon, President pro tempore, a Liberal, and General Jorge Ubico, a Progressive, in the Presidential race. The State Department has maintained strict silence with respect to repeated statements that Chacon is ineligible to the Presidency under the provisions of the Washington Treaty.

BAR ON BAD FOWLS NOW IN EFFECT HERE

Amendment to Sanitary Code Will Save Consumers Thousands, Says Harris.

GOVERNMENT WILL HELP

Federal Inspectors to Assist in Preventing Importing of Diseased or Overcropped Birds.

Consumers of poultry here will be saved thousands of dollars each week as a result of amendments to the Sanitary Code which went into effect yesterday and which are designed to prevent the importation of overcropped and diseased birds, it was said last night by Health Commissioner Harris. The Federal Department of Agriculture is to assign a veterinarian and lay inspectors to help enforce the new regulations, and the New Jersey authorities also are to cooperate in that State, Dr. Harris said.

Conferences have been held in Dr. Harris's office during the last few weeks between representatives of the New York Live Poultry Commission Merchants' Association, the Greater New York Live Poultry Chamber of Commerce and the Bureau of Agricultural Economics of the Department of Agriculture. Investigation developed that large numbers of chickens and other fowl were brought into the local market after their crops had been stuffed with gravel to increase their weight. The weight of some birds was increased by feeding them pepper, which caused them to drink large quantities of water.

As a result of the investigation the Board of Health, at Dr. Harris's instance, passed the amendment to the Sanitary Code which requires all live poultry dealers to employ an inspection service approved by the Board of Health. The inspection also is designed to shut out any birds which are diseased.

Because the situation was one in which interstate commerce was concerned, and in order to give equal protection to New Jersey, the Department of Agriculture announced its willingness to assign a supervising veterinarian to the inspection service. He will officially cooperate with veterinarians employed by the two organizations of poultry dealers and by the independents. Lay inspectors also will assist, devoting themselves especially to attempts at overcropping.

Dr. Harris said the Health Department would collaborate with the Federal inspectors to see that its new regulations were respected. They provide, he said, for written reports to be submitted daily as legal evidence of the good faith of the dealers.

"Should we find falsification or evidence of bad faith," said Dr. Harris, "we will at once take appropriate measures. We expect to eliminate from the New York market as nearly as possible overcropped and diseased poultry for which thousands of dollars are being paid by consumers at present."

Hit by Trowel, Wins $20,000; Mason Aided by Thaw Alienist

Robert Smith, 42 years old, a mason, of 8,767 106th Street, Richmond Hill, received a verdict yesterday for $20,000 for injuries suffered when a trowel dropped fourteen stories and hit him on the head. The verdict was handed up by a jury in the Queens Supreme Court before Justice Burt J. Humphrey.

Smith sued William B. Moore's Sons, Inc., contractors, of the Bronx. He testified that on May 6 last his skull was fractured by the falling trowel while he was working on a building.

Dr. Smith Ely Jelliffe of 24 West Fifty-fifth Street, Manhattan, was a witness in the case. He is a member of the staff of St. Elizabeth's Hospital in Washington, and is regarded as one of the leading alienists in the country. He testified in the Thaw and the Leopold-Loeb trials among others. In the present trial he testified that Smith is suffering from progressive traumatic brain injuries which can result in loss of memory in time or in epilepsy.

CARLTON WOULD CUT ATLANTIC CABLE RATE

Western Union Head to Confer in England—Ocean Telephone May Be Ready in 1927.

Copyright, 1926, by The New York Times Company.

By Wireless to THE NEW YORK TIMES.

LONDON, Nov. 5.—Newcomb Carlton, President of the Western Union Cable Company, on his arrival at Southampton on the liner Majestic this afternoon, said that he would attend the conference here arranged by the various cable companies to consider the possibility of a reduction of the cost of cabling across the Atlantic.

The cable companies were seeking to increase their business, he said, and he knew no better way of doing this than by lowering the rates.

Several recent developments, such as the completion of the "fast" cable between England and the United States, the perfection of the Marconi "beam" wireless and the approaching inauguration of the transatlantic telephone service, have foreshadowed an era of severe competition in the message transmission business.

Meanwhile transatlantic telephone test calls are being transmitted successfully at a rate of five to sixty daily, and it is possible that service may be opened for commercial use early in the new year.

American telephone experts are now in London arranging the final details of the service between England and America.

$175,350 SUBSCRIBED FOR WELFARE WORK

42 Per Cent. of Fund Sought in New Jersey Reported at Opening of Campaign.

Special to The New York Times.

ORANGE, N. J., Nov. 5.—One hundred and twenty-seven subscriptions aggregating $175,350, or approximately 42 per cent. of the campaign quota of $425,326, was reported tonight at a rally of 1,600 volunteer workers who during the next ten days will conduct the eighth annual drive for the Welfare Federation of the Oranges and Maplewood. The pledges were announced by Oscar Schoenherr, managing director of the federation, at the rally in the East Orange High School.

Colonel Austen Colgate, President of the federation, headed the list with a pledge of $11,000. His brothers, Russell and Sidney M. Colgate, subscribed $4,000 and $5,000, respectively. Mrs. Richard M. Colgate pledged $1,500 and Mrs. Russell Colgate $1,000. Among the anonymous gifts, which totaled $22,525, was one for $10,000. Other contributors and the amounts given were:

$5,000.
Garnham Yardley, Mrs. Samuel Lord, Mr. and Mrs. W. T. Baird, Mrs. M. B. Metcalf, M. B. Metcalf Jr.

$4,500.
Mr. and Mrs. Thomas A. Edison.

$3,000.
Mrs. Ernest A. Smith.

$2,000.
Mr. and Mrs. Hendon Chubb, Mrs. Albert Dodge Smith, Mr. and Mrs. O. H. Kelsey, David S. Walton.

$2,500.
Mrs. T. A. Gillespie, R. D. Douglas, Edward P. Rizer.

$2,000.
Mr. and Mrs. R. D. Carter, Herbert Turrell.

$1,000.
Paul Starrett.

$1,500.
L. Bamberger & Co., John W. Coulston, Mrs. W. H. Dana, Edward H. Graves, Arthur J. Grymes, Mrs. M. B. Metcalf Jr., Dr. and Mrs Frank Vanderpool.

$1,250.
Savings Invest. and Trust Co., East Orange.

$1,200.
Samuel W. Baldwin, H. D. McFaddin, W. S. Pitcairn, Mrs. A. S. March.

$1,000.
Mr. and Mrs. Arthur J. Baldwin, R. Monroe, Calculating Machine Company, Mr. and Mrs. Leonard D. Baldwin, E. R. Nichols, Mr. and Mrs. H. S. Baker, H. Henry Pelzer, Mr. and Mrs. F. C. Reynolds, Mrs. John A. Black, Robert D. Reynolds, Mrs. F. G. Barstow, Mr. and Mrs. H. D. Barton, Mr. and Mrs. Francis Straby Smith, Mrs. William Thayer Brown, Mr. and Mrs. E. S. Schneider Jr., Mrs. Mark T. Cox, William Scheerer, Edward D. Duffield, Mr. and Mrs. A. M. Sherrill, Mr. and Mrs. T. H. Gillespie, Mr. and Mrs. William E. Stewart, Nils B. Herstoff, Mrs. A. B. Jenkins, Mrs. Edgar B. Ward, A. B. Leach, Mr. and Mrs. Frank The late Geo. Merck, W. Wilshire, Rowe B. Metcalf.

The quotas for the several municipalities are as follows: East Orange, $142,128; Orange, $96,000; West Orange, $62,000; South Orange, $75,500, and Maplewood, $24,500.

SHOT, FOUND NEAR TOMBS.

Wounded Man Denies He Was Fired On at Bowery Paper Box Plant.

Peter Fabian, who gave his address as the lodging house at 19 Bowery, is in Beekman Street Hospital with a bullet wound in his right hand and flesh wound in his back. He was picked up by a policeman on duty outside the Tombs who noticed Fabian was leaving a trail of blood on the sidewalk. About the time he reached the hospital detectives from the Oak Street station appeared. They were looking for a man shot by a policeman about 11 o'clock last night on the fire escape at the paper box factory of William Silverberg at 17 Bowery. Fabian admitted he had been shot in the Bowery, but claimed he could remember little because he had been drinking.

There is a strike of paper box workers on and because of reports of sabotage by strikers who have broken into several factories at night, the police were watching the Silverberg plant. Policeman Harrington saw a man moving about on the fire escape. He notified the Oak Street Station and while he was waiting for the detectives fired twice at the man. There was the sound of a fall, but before the policeman could get over a rear fence the wounded man had disappeared.

HELD AS NIGHT-CLUB ROBBER

Man Arrested in Union City (N. J.) When Bride Leased Flat.

UNION CITY, N. J., Nov. 5 (AP).—Frankie Smith, alias "Two Gun Frankie," was arrested here tonight and charged with the recent hold-up and robbery of the Greenwich Village Supper Club in New York.

Smith was traced to Union City through his bride of five months, who leased an apartment here today. Detectives surrounded the house and then broke into the apartment. He is held to await extradition to New York on a charge of highway robbery. The police say he and two companions held up the night club and got $400, after shooting the proprietor and a woman.

The robbery of the Village Supper Club, 58 Kenmare Street, was committed on the morning of Oct. 24. Four men posed as policemen to obtain entrance to the place and shot George de Nitto, also known as George Burns, the proprietor, in the head when he resisted. Margaret Kansey, a nurse at the Hospital for Joint Diseases, was slightly wounded by a bullet. Detective Patrick Monahan of the Narcotic Squad was in the club at the time, but had left his pistol in an automobile. He was not on duty.

Six Win $2,500 Kidnapping Awards.

SCHENECTADY, N. Y., Nov. 5 (AP).—The reward of $2,500 for the capture and conviction of Harry Fairbanks, now serving a seven-year sentence in Clinton Prison for the kidnapping in 1923 of five-year-old Verner Alexanderson, son of E. F. W. Alexanderson, chief consulting engineer for the Radio Corporation of America, will be paid by the General Electric Company here tomorrow, officials announced today. Six persons in Fall River, Mass., will share in the money. Fairbanks was arrested on a bad check charge in that city in July, 1925, and later pleaded guilty in County Court here. A similar reward for the capture of Henry O. Randall, Fairbanks's accomplice in the kidnapping, which attracted nation-wide attention, is still open.

ADVERTISEMENT.

Daily Style Hint For Well-Dressed New Yorkers

NEW YORK, November 6—W. S. Gilbert lashed "the idiot who praises with enthusiastic tone every century but this and every country but his own." Yet, truth compels the admission that Europeans know better than we how to practise the Fine Art of Leisure.

Here's the European idea—*moiré* silk lounging robe with trousers to match. Collar, cuffs and pocket edges contrastingly trimmed. Exclusive, but not expensive.

John David

Watch your step!

Of all the sad surprises,
There's nothing to compare
With treading in the darkness
On a step that isn't there!
—University of Buffalo Rhyme

A GOOD flashlight will save many a barked shin, perhaps many a broken leg. It is friend and guide in the dark of night. Always a convenience—often a life-saver.

Incidentally, one of the finest gifts at Christmas time or any other season. But—be sure it is a genuine Eveready, the best there is!

EASY FOR PRISONER IN TOMBS TO GET GUN

Continued from Page 1, Column 4.

added, however, that he had no clerk to assign to this duty and that his appeals to the Board of Estimate for men he could use in this way had been denied. Consequently, prisoners are still permitted to retain considerable sums, available as bribes or tips, as well as for lawful expenditures. Commissioner Wallis said all money over $1,000 in the possession of one prisoner was taken away from him, according to the prison rules.

Calls Concealment Impossible.

Commissioner Wallis said he believed it impossible that the weapons used in Wednesday's murders could have been concealed in the cells of the prisoners for a week or more, as asserted by Robert Werner, the prisoner who has admitted he smuggled the pistols to Hyman Amberg, one of the three would-be jail-breakers who committed suicide.

"Two of the pistols are fourteen or sixteen inches long and the third was about twelve inches long," said Commissioner Wallis.

"There was no possible manner in which those could be concealed in a cell. The prison regulations call for the search of the cells twice a day, and those rules are carried out."

Commissioner Wallis was asked how a check-up was made to show that the cells were constantly and thoroughly searched as called for by the rules.

"The Warden and the principal keeper," said Commissioner Wallis, "make frequent inspections at unexpected times to make sure that the ordinary keepers are doing their duty."

McKenna, Berg and Amberg, the three prisoners who committed the murders and then killed themselves, feigned illness and were being taken to the physician's office, when they suddenly broke loose and started shooting.

"Three other men pretended to be sick at the same time," continued Commissioner Wallis.

"They begged to be taken with the other three and tried to force themselves on the keeper. When he refused to take them they assailed him with fearful language. In my opinion those three men were all fixed to go."

The Commissioner of Accounts suggested that the sudden contemporaneous illness of six men of notoriously desperate character might well have aroused suspicion. Commissioner Wallis did not agree.

No Trouble for "Awful Long Time."

Commissioner Warren suggested that it was unwise to permit one unarmed keeper to escort three desperate men.

"Well," said Commissioner Wallis, "things have been running along this way an awful long time without any trouble."

Commissioner Wallis admitted, however, that in his opinion criminals were far more desperate today than they used to be.

"That is the opinion of all Wardens, Sheriffs and others who have anything to do with the handling of prisoners," he said. "The criminal of today is more desperate than his predecessor. He is ready to risk his life and take the most wild and desperate chances."

He added that the increasing desperateness of the criminal and the inadequate number of keepers at city institutions harboring criminals had caused him great anxiety. He said he had repeatedly applied without success to the Board of Estimate for more funds for keepers, but that he had failed to picture the conditions that exist, because he did not like to make alarming statements about affairs in his department at public meetings. He gave in evidence a series of figures showing that the number of prisoners in city institutions had been steadily growing and that the number of guards and keepers available for service had, because of the introduction of the eight-hour day and for other reasons, been steadily diminishing.

Tells How Drugs Are Obtained.

Commissioner Wallis said lawyers obtained habeas corpus papers for prisoners in many cases when the prisoner had no hope whatever of being liberated, but hoped to obtain "dope" or rescue from confederates on his way to and from court. He said that a few weeks ago the department received information that a plot had been formed to smuggle a quantity of drugs into the hands of a prisoner in the Queens County jail on the way to a Judge's chambers. A strict watch was kept. No one was permitted to approach the prisoner. He got no drugs. This so infuriated the prisoner, according to the Commissioner, that on his return to jail he made up a pretext for a visit to the Warden and assaulted him with a paperweight, but was overcome before he could do damage.

Ninety-eight per cent. of the appeals for habeas corpus fail, and a large number of them are not made in good faith, but are made to obtain a "joy ride" for the prisoner, if for no worse purpose, according to Mr. Wallis.

"I am going into that," said Commissioner Warren. "I have obtained the figures on the number of habeas corpus proceedings. However, I think the only remedy is strict watch over the prisoners. The habeas corpus right cannot be denied them. The Judge must issue it, when application is made to him."

Defends Disarming of Guards.

Commissioned Wallis defended the policy of leaving guards unarmed on the ground that two or three prisoners might take a guard by surprise, get his pistol and attack others.

Asked if he did not think it a mistake to take prisoners, sick or pretending to be sick, in groups of three, to the doctor's office, which is within a few feet of the main entrance, Commissioner Wallis said he thought it might be a good plan to change the location of the physician's office, putting it on the third floor, instead of the main floor. He said it was in its present position because it was thought best to keep the drugs in the physician's office, as far as possible frow the prisoners.

"A warden's job in New York today is a hard one," said Mr. Wallis. "He never knows, when he goes to bed, what is going to happen next."

Commissioner Wallis said his own job was a hard one, and that nearly every night of the week he was out dropping in unexpectedly on city institutions, to make sure that all rules were being obeyed.

State Inquiry Launched.

John S. Kennedy, President of the State Prison Commission, and Louis Weinstock, Chairman of the Investigating Committee of the commission and also one of its Commissioners, visited the Tombs yesterday to get preliminary information to place before the commission when it meets today in Albany. Mr. Kennedy said he though they would recommend a thorough investigation of the attempted jail-break, and that he believed the commission would hold an inquiry next week, probably beginning Monday.

According to Mr. Kennedy, employes of the Tombs will be summoned as witnesses, and Commissioner Wallis will also be called.

Mr. Kennedy said the commission would make suggestions for possible changes in the conduct of the prison. He declared that if the Department of Correction, to which the suggestions will first go, did not carry them out, under the law the commission would go before a court to insist that the suggestions be followed.

Mr. Kennedy said it was possible that changes in the personnel of the Tombs employes would be suggested to the Department of Correction.

Actor Is Arrested.

During the afternoon Nat Eisman, 22 years old, an actor, of 450 Chester Street, Brooklyn, was committed to the House of Detention by Judge Otto A. Rosalsky of General Sessions. Eisman, according to the police, admitted lending his chauffeur's license to Robert Werner. Eisman was arrested by Detectives Beck and Donnelly of the Liberty Avenue Station, Brooklyn, who met him at Hopkinson and Patchen Avenues, Brooklyn.

Taken to police headquarters and interrogated as to his knowledge of the movements of Werner and Oscar Amberg, a brother of the slain prisoner also under arrest, he told detectives Werner borrowed the license a few days ago. Eisman, formerly on the vaudeville stage, said he did not know for what purpose Werner intended to use the license.

Eisman has no criminal record.

Assistant District Attorney Pecora said thus far he had learned nothing of how the third weapon reached the prisoners. Two of the pistols were thrown into the prison yard by Werner, according to Werner's own statement.

Mr. Pecora said he had been carefully checking up a story that the bandits had attempted to include in the plot Benjamin Mintz, a witness against Amberg, but that plans miscarried. Mr. Pecora will continue the investigation next week.

Mintz Said to Have Been in Plot.

The report concerning Mintz was learned in the Criminal Courts Building yesterday. Mintz is awaiting trial, accused of two murders, and has five indictments against him for robbery in the first degree. He is understood to have implicated two of the three dead men in murders and hold-ups. It is believed that the three bandits planned to allow Mintz, who was regarded as a "squealer," to escape with them and then to kill him after they had made their escape.

Word from underground channels is said to have reached Mintz that the three had planned to kill him and he declined to join them in their escape effort by representing, as they did, that he desired to visit the Tombs physician.

Mintz was arrested as the chauffeur of the automobile that drove the robbers to the place of Aaron Rodack, the "fighting jeweler," at 3,630 Broadway on July 22 last, when Rodack was slain.

Buckner Takes a Hand.

Circumstances surrounding the tragedy in the Tombs Prison and yard will be brought to the attention of the Federal Grand Jury by Assistant United States Attorney David F. Siegel. He, acting under approval of United States Attorney Buckner, began an investigation through the narcotic division to ascertain how narcotics had found their way into the Tombs in violation of the Harrison act, as soon as the details of the attempted jail break were reported.

Mr. Buckner and Mr. Siegel, who is head of the Division of Criminal Prosecutions, were of the opinion that when a negro keeper in the Tombs was sent to Atlanta some months ago for peddling "dope" to prisoners the trade in narcotics there had ended. Many witnesses were called before the Federal Grand Jury at the time and the testimoney was to the effect that in arresting the negro Federal investigators had put a stop to the Tombs drug traffic.

In the Federal Attorney's office, the opinion is held that if proper care were exercised it would be impossible for prisoners to get narcotics, save in medicinal doses administered by the physician of the Tombs.

Additional guards should be provided for Raymond Street Jail, Brooklyn, Warden Harry Honeck said yesterday. Four men are needed inside the jail, he said, and one or two men ought to be assigned to each of the prison vans which gather prisoners from the Supreme, County and other courts. Usually only one man rides on the vans, and he is both driver and guard.

"We should follow the example of the United States Government, which has recently increased the guards for mail trucks," Warden Honeck said. "They were assigned to prevent dangerous criminals from holding up the trucks. In our case, dangerous criminals are often actually in the vans. For that reason it is particularly necessary for the vans to be properly protected."

As a result of the attempted escape from the tombs two policemen are assigned to special duty outside the jail walls.

Mrs. John McKenna of 149 Meserole Street, Brooklyn, claimed the body of Michael (Red) McKenna, her son, at the morgue yesterday afternoon.

RAISES GANGSTER'S BAIL.

Judge Sets $25,000 to Hold Man in Jail as Long as Possible.

A gangster's bail of $5,000, fixed by a City Magistrate, was increased to $25,000 in the Kings County Court yesterday by Judge Alonzo G. McLaughlin.

"The gun toter will stay in jail as long as it is in my power to keep him there," the Judge commented. "In the case at bar murder was in the heart of the gun toter. The situation at present calls for the severest measures against gunmen. The outbreak last Wednesday at the Tombs Prison in Manhattan emphasizes the menace of gunmen. The gangster breaks the law by carrying a gun and his immediate intention is to violate the law further, even to the extent of taking human life."

Morgan Finnegan, 20 years old, of 805 Baltic Street, Brooklyn, was the defendant referred to by Judge McLaughlin. Finnegan is charged with firing four bullets into John O'Connell of 449 Warren Street following a gang fight in which a brother of Finnegan was killed. A jury disagreed at the trial of O'Connell a year ago on an indictment charging him with the slaying.

TWO ARMY PRISONERS ESCAPE AT BATTERY

Walk Away From Painting Gang at Ferry Slip—Were Held as Deserters.

Two army prisoners awaiting court-martial on Governors Island walked to freedom yesterday while a guard's back was turned at the Battery ferry slip. They were Morris J. Cohen, 22 years old, of 1,799 Washington Avenue, the Bronx, and William W. Reed, 24 years old, of Paris, Texas.

Both men were awaiting trial for desertion. Cohen enlisted on Feb. 6 last in the Sixteenth Infantry, deserted in June and re-enlisted in the Sixty-second Anti-aircraft Regiment. He did not report to Fort Totten, where the anti-aircraft regiment was stationed, thus deserting a second time. Reed, according to army officials, has a habit of enlisting, getting transportation to some other area and then deserting.

The men were in a gang of five painting the ferry slip, and walked away while the guard was inspecting the work of the other three men. They were clothed in faded O. D. uniforms.

Another New Huyler's

Broadway at 97th Street

THE distinguishing marks of the new Huyler's are smartness, quality and convenience. These made instantly popular this newest Broadway store where appreciative New Yorkers are gathering for soda, light luncheon and exquisite gift candies.

Huyler's

THE GIFT CANDY OF AMERICA

The Soft Light of Candles!

MANY a man has been dazzled by the Bright Lights but it takes Candlelight to make him see clearly just how bewitching a Piquant Profile can be. Ovington's have hundreds of beautiful candle-holders, and candles, too, for that matter.

"The Gift Shop of Fifth Avenue, Inc."

OVINGTON'S

Fifth Avenue at 50th Street

QUEEN MARIE FETED IN BRITISH COLUMBIA

Provincial and City Officials Are Hosts at Luncheon and State Banquet.

LESS TENSION ON THE TRAIN

Differences Between Hill and Washburn Are Being Composed—Hill to Leave Party.

New York Times Associated Newspapers.
From a Staff Correspondent.

Copyright, 1926, by The New York Times Company.

ON BOARD THE QUEEN OF RUMANIA'S TRAIN, VANCOUVER, B. C., Nov. 5.—Queen Marie and her party arrived here today and were greeted by the Lieutenant Governor of the Province, R. Randolph Bruce; the Provincial Minister of Mines, William Sloan, representing the Premier, and Mayor Louis D. Taylor of Vancouver.

The same cordiality and formality which attended her reception in other Canadian cities were extended to her Majesty by the Provincial and city officials, who entertained her at a civic luncheon in the Vancouver Hotel, and again at a state banquet in the evening.

While Queen Marie came to Vancouver from Blaine in her special train, Prince Nicolas and Princess Ileana came by motor car, the Prince driving, and arrived ahead of their royal mother.

After the luncheon the Prince and Princess were taken on a drive about the city, visiting Stanley Park, where President Harding, on his Alaskan trip, made his last public address. In mid-afternoon the Queen was guest of the Women's Canadian Club.

The train is scheduled to leave at midnight for Seattle, the first leg of the journey eastward. The train will stop again at Blaine, and in the morning, according to present plans, Samuel Hill will take the party for its second view of his peace arch, from which they will motor to Seattle if the weather is good.

The decision to have Queen Marie visit and dedicate the peace portal, which already had been dedicated by President Harding, is another instance of the uncertainty which is now attending the program.

Mr. Hill sought today to have the party return to Seattle by boat; Colonel Carroll brought about a compromise by which the party will return by train and automobile, with the stop at the portal.

Less Tension in the Party.

After another day of indecision and tension following the appearance of Samuel Hill, the aged and eccentric road builder, in the Queen's party, an indication of coming calm was contained in a statement from a member of Queen Marie's entourage that it was expected Mr. Hill would leave the party at Seattle tomorrow.

Mr. Hill himself has hinted that he might stay on indefinitely, and Colonel John H. Carroll, in command of the train as the Queen's host, has said that Mr. Hill's participation in the Queen's tour would end on the return trip to Seattle.

No word was obtainable from the Queen directly, for she continues to hold herself aloof from any public participation in the difficulty, and the Rumanians on the train said it was beneath the Queen's dignity to take notice of Mr. Hill's outbreak toward Major Stanley Washburn, the Queen's aide.

Persons close to the Queen said tonight, however, that the Queen's attitude was that the various persons involved were too anxious to be kind to her, and that the present controversy was due to overstrained and tired nerves.

The Queen cannot understand why all cannot be brought into harmony, and she has been conferring with both sides today trying to smooth the troubled waters.

Mr. Hill himself, to whom the Queen refers as "the white lion," appeared today to be ready to work harmoniously with the others and avert further clashes, which it was recognized by all would react seriously against the success of the Queen's trip.

Mr. Hill did not leave Seattle by train last night, but motored up to his bungalow at Portal, near Blaine, Wash., to prepare it for a visit by the royal party this morning. The bungalow is a few hundred yards from the Peace Arch erected by Mr. Hill in honor of the completion of 100 years of peace between Great Britain and America. The arch is of concrete and is illuminated at night with red, white and blue electric lights.

When the Queen and her children arrived at the bungalow this morning they were welcomed by Mr. Hill and escorted to a kitchen in the basement, where the Queen herself baked waffles for her family and a few guests.

Royal Pigeon Messenger Wounded.

PORTLAND, Ore., Nov. 5 (AP).—Wounded and bleeding from the effects of a bullet, Princess Drift Snow, a prize carrier pigeon, arrived here yesterday two hours late from Maryhill, Wash., with a message from Queen Marie to California.

The bird was released by the Rumanian Queen at Maryhill on Wednesday. It was suffering from a deep gunshot wound in the breast and in the legs and feet.

The message, which will go to San Francisco by other carrier pigeons, says:

"I am sorry I cannot come to your sunny California. I send my best wishes to my people in your State."

MUSSOLINI BACKS RUMANIA.

Envoys Take His Letter to Bucharest, Pledging Support on Bessarabia.

Copyright, 1926, by The New York Times Company.
Special Cable to THE NEW YORK TIMES.

BUCHAREST, Nov. 5.—A letter from Premier Mussolini to Premier Averescu, brought today by the mission headed by the Duke of Spoleto and Marshal Badoglio, reassures Rumania of Italy's support in the Bessarabian question.

While this is comforting, it is not so definite and binding as Rumania would like. The Italian mission announces that it abstains from political declarations.

The King suffered a slight relapse of his illness after he welcomed the Duke and the Marshal at the station, preventing him from participating in the remainder of the day's program.

Attended by high officials of the Government and the army, the Italian envoys were cheered by thousands as they passed through the streets on the way to the royal palace.

Bucharest newspapers recently intimated that the Italian envoys might arrange a marriage between Princess Ileana and Crown Prince Humbert of Italy, but this was denied by Queen Marie, who is in the United States with the Princess.

CALIFORNIA RECEIVES VICTORIAN HEIRLOOMS

Queen Marie's Gifts to War Memorial Include Many Family Treasures.

Valuable heirlooms of Queen Victoria were among the objects given by Queen Marie to Mrs. Adolph B. Spreckels for the Queen Marie-Rumanian room in the museum and art gallery of the California Palace of the Legion of Honor, which Mrs. Spreckels and her late husband erected in San Francisco as a memorial to the 3,600 California troops killed in the war, it was learned yesterday.

Before Mrs. Spreckels left New York to join the Queen at St. Paul she gave a tea at the Hotel Plaza, where she exhibited many of the objects donated by the Queen for the museum. The smaller gifts she carried with her on her trip to the West Coast.

Among the former possessions of Queen Victoria, grandmother of Queen Marie, was a curious old bracelet given to her Majesty by the Prince Consort in remembrance of all the old castles and palaces in Coburg belonging to his family, a series of small miniatures linked together, and a heavy gold and jeweled locket, containing portraits of Queen Victoria and her youngest daughter, Princess Beatrice, given by the Queen to the old governess who brought up her daughter.

Also a locket given to Queen Marie by her grandmother on the death of the Prince Consort, with an inscription on the back, a locket with a portrait of Emperor Alexander II, who was murdered by Nihilists in St. Petersburg in March, 1881, and two brooches, one given to Queen Marie on the occasion of her grandmother's first jubilee in 1887, the other a gift to Queen Marie when she was a bridesmaid at the marriage of her aunt, Princess Beatrice, to Prince Henry of Battenburg.

Other objects include a gold cigarette case given to Queen Marie one Christmas by the officers of her regiment; a small gold brooch, presented to the Queen when a child by her father, the Duke of Edinburgh, later Duke of Coburg, when he was in command of the Mediterranean fleet; a dagger which belonged to King Edward VII; the gold pen with which King Carol of Rumania signed the opening of the great bridge over the Danube, and a crochet hook, "with which I have crocheted thousands and thousands of woolen caps for poor children," an inscription in the Queen's own handwriting.

There are many relics of Queen Carmen Sylva—an ivory paperknife she used during the last days of her life; a bag worked in gold thread and topazes, a gift to Queen Marie; a pair of tiny gloves which belonged to Queen Sylva's daughter, the little Princess Marie of Rumania, who died at the age of four, and for whom "the Queen mourned all her life," according to Queen Marie's inscription on the gift.

Other gifts for the museum, which Mrs. Spreckels left in her home in Neuilly, France, include a set of gold furniture from Sinaia, the Queen's Summer palace; a replica of the Queen's crown and the mantle worn by Queen Marie at the coronations of the Czar of Russia and King Edward of England, of solid gold cloth, embroidered with semi-precious stones.

Mrs. Spreckels visited Queen Marie at Sinaia in 1922, when she received the furniture, and the Queen also promised to duplicate the ceiling and walls of the palace for the museum.

DENY INSURANCE PLOT IN SOVIET SHIP FIRES

Replying to Turkish Charge, Moscow Papers Point Out That State Underwrites Oil Cargoes.

Copyright, 1926, by The New York Times Company
By Wireless to THE NEW YORK TIMES.

MOSCOW, Nov. 5.—A series of mysterious fires on Soviet oil ships recently attracted the attention of the Moscow press, which protests vehemently against the suggestion of Turkish newspapers that the fires were due to arson to enable the Oil Syndicate to collect the insurance money.

A Moscow evening paper tonight points out that such slanders betray an utter ignorance of the Soviet system, inasmuch as the Oil Syndicate, as a State concern, invariably insures its cargoes with the State Insurance Department and therefore nothing would be gained by the destruction of cargoes already sold abroad.

In recent months there have been three such fires. The newspaper records them as follows:

The first was on the Belgian steamer Mascot No. 1 in the Port of Batoum, when 500 cases of kerosene and twenty-two tons of benzine were destroyed, but the ship was later able to sail with a full cargo.

The second was on the chartered foreign steamer Doris, with 100,000 barrels of kerosene and 50,000 cans of benzine, which caught fire ten days out from Batoum on the way to Smyrna and became a total loss, though the crew managed to escape by running aground and taking the boats.

The third occurred in the Port of Constantinople aboard an Oil Syndicate vessel, but it was extinguished with a trifling loss.

The newspaper declares that the insurance slander is new evidence of a foreign campaign against Soviet oil, but offers no explanation as to the cause of the fires.

LANDSLIDE KILLS 100.

Blocks Central American River and Causes Flooding of Village.

BOGOTA, Colombia, Nov. 5 (AP).—The death toll of an enormous landslide near Pereira, blocking the River Otun and turning the waters into the village, today was reported at more than 100, with sixty persons injured.

Several houses, with their inhabitants, were buried in the slide, which occurred along the right of way of the Caldas Railroad. The work of digging out the victims is continuing and will take several days to complete.

1927 to Be Rumania's 'Victory Year'

Copyright, 1926, by The New York Times Company
Special Cable to THE NEW YORK TIMES.

BUCHAREST, Nov. 5.—It was officially proclaimed today that Rumania would observe 1927 as "Victory Year," celebrating the tenth anniversary of the battle of Marasheshti, when the German advance was stopped and Greater Rumania was born. The principal aims will be to commemorate the dead and reward the invalids, orphans and widows. An appeal for contributions to a special "Victory Fund" for these purposes, written by Queen Marie before her departure, was published. The year 1927 is also the fiftieth anniversary of Rumanian independence of Turkey (May 21, 1877), confirmed by Article 43 of the Congress of Berlin, signed July 13, 1878.

Swiss Court Decides Insult Killed Woman; Sentences Her Son-in-Law to Month in Jail

Copyright, 1926, by The New York Times Company.
By Wireless to THE NEW YORK TIMES.

GENEVA, Nov. 5.—A curious case of a woman being killed by insult was tried before the Tribunal of Neuchatel today.

Albert Jacot, 50 years of age, married a young woman, Julia du Bois, three months ago and the couple lived with the wife's mother, who was suffering from heart trouble. A violent quarrel broke out between the couple, and Jacot's mother-in-law, leaving her bed, intervened.

"The best thing an old shrew like you can do is die!" shouted Jacot, and Mme. du Bois left the room in tears, returned to her bed and died.

The Judge asked the accused: "Do you admit that your insults killed your mother-in-law?"

"Yes, I am sorry," Jacot answered. He added that he was a teetotaler until his marriage, but his wife insisted on having wines and liquors in the house and he began drinking and that in the night of the fatal quarrel he had had a glass too much.

The jury found Jacot guilty of homicide by imprudence and he was sentenced to a month's imprisonment and payment of costs and was forbidden to enter a café for one year.

BRITISH MINERS ASK AGREEMENT REVIEW

Their Leaders Have a Conference With Coal Committee of the Cabinet.

FULL CABINET MEETS TODAY

Will Later Meet Mine Owners, Who Are Ready to Give Peace Undertaking.

Copyright, 1926, by The New York Times Company.
Special Cable to THE NEW YORK TIMES.

LONDON, Nov. 5.—Negotiations for a settlement of the coal mining dispute, which has interfered with British industry for over half a year, were begun today between the Coal Committee of the Cabinet and the executive of the miners' federation. At the close of the series of conferences which took place it was announced that the full Cabinet will be summoned tomorrow morning.

Early in the afternoon the Government will meet the Central Committee of the Mining Association (the colliery owners' national organization), and will then have another meeting with the miners' executive.

The negotiations begun today were made possible by the formal acceptance by the miners of district agreements in accordance with the national principles of the federation.

The Mediation Committee of the Trades Union Congress General Council, which had eased the way to this concession and brought the miners and the Government once more together, remained at hand to render any further assistance needed, but the negotiations proceeded so smoothly that their aid was not necessary.

The Coal Committee of the Cabinet did not give a definite reply to the proposals of the miners' executive, preferring to refer these to the full Cabinet tomorrow. The miners are prepared to concede the principle of district negotiations, but their acceptance is qualified by conditions, some of which may be difficult of acceptance by the mine owners.

They ask that each district agreement should embody the same principles as a national agreement; that a national tribunal should be set up to review the district agreements in the light of national principles, and, ultimately, that a national agreement should be framed.

It is understood that there may be no insuperable difficulty in laying down general principles acceptable to both the colliery owners and the miners. The owners may consent to have not only the principle but an actual figure of ratio for division of the proceeds of the coal industry between profits and wages laid down, though they contend that the ratio should vary according to the number of working hours.

The main ground of contention will be reached when the machinery for applying the national principle comes to be considered. The owners will not enter an agreement of any kind with the miners' federation. They are prepared to give an undertaking to the Government, but will object to any machinery for the coordination of the district settlements that will permit of a review of these settlements, and will oppose any form of arbitration, either in districts or before a national tribunal.

Praises Belgians for Stabilization.

BRUSSELS, Nov. 5 (AP).—American Ambassador William Phillips today congratulated Premier Jaspar on the success of the Belgian Government in stabilizing Belgian exchange. He expressed the admiration of the American public at the achievement of the Jaspar Ministry in restoring Belgium's financial and economic life.

STALIN WARNS REDS OF WAR BY AMERICA

Soviet Chief Says "Dominating Imperialistic State" May Repeat 1914 Calamity.

CHARGES THREAT AT RUSSIA

He Admits Retarding of Socialism —Attributes It to "Menace of Foreign Intervention."

Copyright, 1926, by The New York Times Company.
Special Cable to THE NEW YORK TIMES.

MOSCOW, Nov. 5 (AP).—Admission that the Bolsheviki cannot yet boast of a definite victory for socialism within Russia on account of the menace of foreign intervention was made by Joseph Stalin in a four-hour speech at the recent Communist Party conference, the text of which appeared today.

"But certainly we are on the way toward its realization," he added. "I am sure socialism will be victorious here if we follow the principles of Lenin and discard those of Trotsky."

Stalin, who is virtually in control of the Communist Party in Russia, pictured America as supplanting Britain "as the head of the imperialistic States and as dominating the world." This, he said, was a situation fraught with danger and might precipitate a repetition of the 1914 calamity.

The speaker turned his heaviest guns on Leon Trotsky, Gregory Sinovieff and L. B. Kameneff (the Opposition leaders), declaring that the Communist Party "will wage merciless war against these rebels until they reform their ways."

"Broken against the steel-like unity of the party, but not destroyed," he declared, "the Opposition now conceals its plans, hoping to rise again should the economic situation of the country become worse."

M. Stalin was referring to the recent action of M. Trotsky and the other members of the Opposition within the Communist Party in renouncing their campaign and promising to abide by the rules of those in power.

M. Kameneff spoke after M. Stalin in a three-hour defense of the Opposition. Frequently he was interrupted by derisive cheers, and he threatened twice to leave the tribune.

The danger to the creation of socialism within Russia, M. Kameneff charged, rested not alone in foreign intervention, as M. Stalin contended, but chiefly in the steadily growing wealth of the middle class peasants and of the men responsible for and adhering to the new economic policy, and in the international bourgeoisie.

"You may punish us if you will for breaking party discipline," he shouted, "but we consider it our bounden duty to warn the party against the evils which threaten."

Tonight in the gilded throne room of the Kremlin Palace, where the Czars wielded their sceptres, the All-Russian Central Executive Committee, which corresponds to Parliamentary bodies in other countries, began its session.

Among the subjects for discussion are the national budget, ratification of new laws, revision of the codes governing marriage and family relations, and a preliminary campaign for new elections and the abolition of illiteracy in Soviet Russia.

Europe Owes Canada $36,068,056.

OTTAWA, Ont., Nov. 5 (AP).—Canada has out on loan to foreign Governments $36,068,056, of which $23,969,720 is owed by Rumania. Greece is the next largest debtor with $7,570,000. Belgium owes $4,528,336. During the last twelve months the total has been reduced by $416,600. France wiped off a debt of $230,000 and Greece paid $180,000.

SUGGESTS FRANCE HELP ITALY EXPAND

Coppola, Delegate to League, Writes on Means to Improve Countries' Relations.

PROPOSES JOINT PLEDGES

Solution of French Problem of Security Can Be Offered by Rome, He Declares.

Copyright, 1926, by The New York Times Company
By Wireless to THE NEW YORK TIMES.

ROME, Nov. 4.—The Tribuna, Rome's official Fascist organ, prints tonight an article on Franco-Italian relations by Francesco Coppola, former Italian delegate to the League of Nations. The article, which appears under the title of "Land for Italy," states what Italy desires to improve the relations between the two countries, now called bad.

Italy and France, suggests Signor Coppola, should reach some kind of a bargain by which Italy pledges her support for the solution of France's greatest problem, security, and France pledges her support for the solution of Italy's greatest problem, expansion.

Signor Coppola says that France, after suffering delusion after delusion in the solution of the problem of security, will be forced to seek the only logical solution in solidarity with Italy.

Expects France to See Light.

"That day," he continues, "France will obviously realize that in exchange for Italy's support she must give her support for the solution of Italy's great problem of expansion."

There is a movement of a considerable portion of French public opinion in favor of Italy, he continues. He says the French Right parties favor Italy, but France now is dominated by the Left bloc.

France, in her relations with Italy, he continues, has passed from one extreme to another, not from aversion to sympathy but from indifference to preoccupation.

"First, they ignored or pretended to ignore, Italy," he says. "Now they seem obsessed by the fear of 'the Italian danger.' But is it impossible that France will not understand that the existence or non-existence of this danger depends entirely on them?"

He continues to say that this growing Italian strength has no innate aversion for France, but that it can be either France's friend or France's enemy, according to whether France continues to hinder or decides to help Italy's "irresistible development."

"In other words," he says, "France must realize that the method followed so far of opposing Italy systematically, everywhere, from the Balkans to Ethiopia, from Tangiers to the Near East, in the absurd hope of being able to hold us down, is most stupid and most dangerous."

It is useless for France to suggest, as Jacques Bainville does, that the ground for an understanding between the two nations can be found in common defense against Germany. This is a problem which interests France vitally and Italy to a slight degree.

Demands Respect of Citizenship.

"It is equally useless for France to believe that she can obtain Italy's friendship, as Senator Coty suggests, by granting Italian citizens in the French North African colonies special concessions. Italy will never consent to her subjects colonizing other people's possessions and losing their nationality in the bargain. Respect of the citizenship of Italians in French possessions is a condition sine qua non of any agreement between Italy and France of any nature whatsoever. Not along these lines, therefore, can the solution of Franco-Italian difficulties be found.

"When we speak of Italian expansion we mean chiefly political and territorial expansion, or, what is practically the same thing, colonial expansion. There is only one solution for Italy's problem—land; colonial land for Italy or at least land under Italy's political control; land for Italian people who are too crowded in their own country; land for her power, land for her freedom in the Mediterranean.

"With this we do not mean to ask France to make us a present of any French land. We merely ask her to cease being systematically against us. We ask her to help us, frankly and sincerely, both to put right the iniquitous distribution of mandates by the League of Nations and to favor our direct political expansion outside our boundaries. Only thus shall we be able to take together the first step toward a solution of our relations."

AUSTRIAN SOCIALISTS WORRY OPPONENTS

Majority Parties Attack the New Platform as Opportunist in Stealing Their Thunder.

Copyright, 1926, by The New York Times Company
Special Cable to THE NEW YORK TIMES.

VIENNA, Nov. 5.—The anti-Socialists are plainly worried by the attempt of the Social Democratic Party in the platform adopted yesterday at Linz to muffle the thunder usually effective against it during elections.

The Liberal Neue Freie Presse thinks the Socialists will succeed in winning votes from the non-proletariat strata of the population, but asks what then, and criticizes the internal contradictions of the platform.

It welcomes the Socialist attitude against a dictatorship and in favor of democracy, but asks how in reality the Socialists can carry out through parliamentary methods the total change in economic life that socialism implies, and what will the Socialists do if new partisans, who are not proletarian but merely dissatisfied bourgeoisie, and peasants take a dislike to socialism in practice.

It fails to see how Socialist-pacifism can be reconciled with an "armed proletariat" and the admitted desire for influence in the army.

The Reichspost, which is the organ of the present majority, the Christian Social Party, sees the same old wolf through the sheep's wool. It thinks Leuthner and Eilenbogen spoke from conviction, but that the vast majority of the Socialists remain free thinkers who are merely adopting opportunist tactics to win elections. It expresses confidence that the electorate will not be deceived.

The Nachrichten, the organ of the Pan-Germans, under the caption "The Linz Farce," takes from Bauer himself the argument that the number of workers in Austria cannot grow but instead will diminish, as industry here must be reduced, and hence the Socialists can obtain new votes only outside the working class and by changing their principles accordingly. It thinks, however, that the voters will know that this is simply opportunism.

BARRIE AIDS NEWS VENDORS

Gives Manuscript of War Play to Be Sold for Their Benefit.

Copyright, 1926, by The New York Times Company
By Wireless to THE NEW YORK TIMES.

LONDON, Nov. 5.—Sir James Barrie, the playwright, has presented the last manuscript he wrote with his right hand to Major Astor to be auctioned for the benefit of the News Vendors' Benevolent Institution at the annual dinner of that institution on Monday night.

The manuscript is that of Barrie's war play, "The Old Lady Shows Her Medals," and its purchaser will receive an amusing letter from Barrie himself.

Major Astor is prepared to receive outside bids for the manuscript at 18 Carlton House Terrace, London, till 6 P. M. on Monday, or after that hour at the Hotel Victoria.

POLAND BUYS FIVE SHIPS.

First Merchant Marine Will Carry Coal to London.

Copyright, 1926, by The New York Times Company
By Wireless to THE NEW YORK TIMES.

WARSAW, Nov. 5.—Poland laid the foundation for her first merchant marine fleet today with the completion of the purchase of five 3,000-ton freighters from the French at $150,000 each. They will begin service at once, plying between Danzig and London, carrying coal, and will be operated by the Government.

Justifying the development of a merchant fleet, the Government pointed out today the shipment of 3,000 tons of sugar from the Port of Danzig for Vladivostok in foreign bottoms, increasing trade with China, the Government declares, can be conducted over such a distance only by shipping in Government carriers.

FRENCH PLEAD FOR SACCO.

Four Senators Join Movement in Behalf of Condemned Men.

PARIS, Nov. 5 (AP).—Senator Joseph Caillaux and three other Senators today joined the movement in France in behalf of Nicolo Sacco and Bartholomeo Vanzetti, convicted of murder in Massachusetts.

"We assure the American Government of our respect and ask it to make a gesture of pity, which in this circumstance can only be in accord with justice," the four Senators said in a joint statement.

FASCISTI PUT BAN ON ALL OPPOSITION

Continued from Page 1, Column 3.

belonging to subversive or opposition organizations.

Any Opposition Punishable.

The provisions falling under the first heading render any form of opposition to the Fascist régime by either word or deed illegal and punishable with heavy terms of imprisonment. Not only are all opposition newspapers and publications suppressed and all opposition parties, associations or organizations outlawed, but it is even forbidden to make any effort to bring them to life again, even in different form or under a different name. The mere fact of joining an opposition party or organization, or of urging other people to join, renders one liable to arrest, trial by court-martial and imprisonment. Any opposition to the Fascist régime in any form or shape is, therefore, illegal and heavily punishable.

Under the heading of measures for the protection of the State comes the institution of the death penalty for attempting the life of the sovereigns, the Crown Prince or the head of the Government, and for treason, espionage or rebellion. These measures are extremely severe.

The text of the bill which will be submitted to Parliament reads:

"When two or more persons agree to commit any of the above crimes they are for this fact alone to be punished with imprisonment of from five to fifteen years. Leaders and organizers are to be punished with fifteen to thirty years' imprisonment.

"Whoever publicly or by means of the press instigates the people to commit any of the above crimes, or approves of them, is to be punished for the mere fact of having instigated or approved with from five to fifteen years' imprisonment."

Penalties for Exaggerated News.

Under this same heading come measures against the spreaders of false or exaggerated reports. These measures also are very severe. The text of the bill reads:

"Any citizen who spreads or communicates abroad under any form, false or exaggerated news or reports on the internal conditions of the country in such a way as to impair the credit or prestige of the State abroad or who in any shape or form indulges in activities of such a nature as to harm the national interests, is to be punished with from five to fifteen years' imprisonment and with perpetual debarment from public offices.

"If a citizen found guilty of any of the above crimes is abroad at the time sentence is passed, he loses his citizenship and all his goods are confiscated. The fact that he loses his citizenship does not affect the status of his sons and relations. Any gift or transfer of goods the condemned man may have made after committing the crime, or one year before it, are considered frauds against the State and these goods will be included in the confiscation. If the citizen condemned in the above conditions gives himself up to the police or is arrested the confiscation ceases and his goods are returned to him without prejudice to any rights which may in the meanwhile have been acquired by third parties."

Under the third heading, or the measures intended to facilitate police surveillance of subversive elements, come measures relating to passports, to forced domicile, &c. In addition to all these there is the institution of the special office of political investigation which will have its finger in all pies. This office will be run by the Fascist militia and will, therefore, be purely a party organization and quite independent of the police and magistrature. It will probably derive its strength chiefly from this very fact, which will give it far greater freedom of action.

All these measures, it is specifically stated in the bill, will come into force when, after their approval by Parliament, they will appear in the official Gazette and will cease five years from that date.

Chamber to Meet Tuesday.

The Chamber of Deputies has been convoked for an extraordinary sitting on Tuesday, but no date has yet been set for the reconvocation of the Senate, whose approval also is necessary before the bill can become law.

Considerable changes in the present Cabinet were decided upon at the afternoon sitting of the Cabinet council. Premier Mussolini will take over the Ministry of Internal Affairs, which makes him the direct chief of all the Italian police forces and will enable him personally to supervise the application of the measures approved in the morning sitting. Signor Federzoni, the present Minister of Internal Affairs, takes over the Ministry of Colonies. In this respect the Cabinet as now amended resembles Mussolini's first Cabinet, in which the Duce was the Minister of both Foreign and Internal Affairs, and Federzoni was Minister of the Colonies. Signor Dicales, the present Minister of Colonies, probably will be appointed an Ambassador. Signor Teruzzi, the present Under Secretary of Internal Affairs, has been named Governor of Cyrenaica.

Mussolini now holds six portfolios out of the total of thirteen. He is in addition Premier, President of the Council of Ministers, Commander-in-Chief of the Fascist Militia and Duce of the Fascist Party.

Fascist Ranks to be Purged.

ROME, Nov. 5 (AP).—Determined to rid the Fascisti Party of all persons who do not give proof of their absolute faithfulness to the original Fascist principles and absolute guarantees of their honesty in this respect, the Fascist Grand Council tonight authorized Secretary General Turati to proceed with an intensive and energetic purging of the party ranks.

The Grand Council also ordered the cessation of all activities on the part of local Fascist organizations toward the creation of secret police forces.

Signor Turati was authorized to compile for proscription lists of the enemies of the régime and to make arrangements for honoring Fascisti who have lost their lives or who were injured in anti-Fascist disturbances.

The Grand Council deplored hostile manifestations against foreign consulates.

HOSPITALITY

FOR THE 5 O'CLOCK HOSTESS

It's silver that lends charm to the tea table; especially such delightful pieces as Gorham calls to your especial attention (and at such moderate prices!)

Set of
Tea Pot, Sugar, Cream, Waiter, sterling Puritan Pattern $153.00

Marmalade Jar and Spoon
Crystal jar with sterling top and spoon $4.75

Lemon Dish
Crystal, with sterling frame . . . 6.00

Lemon Fork
Daisy in sterling 1.50

Tea Strainer
Two-handled, sterling . . . 5.00

Tea Ball
Many unique designs . . . 5.00

Muffineer
For powdered sugar—sterling 12.50

Sandwich Plate
In lovely design 22.00

GORHAM
FIFTH AVENUE & 47th STREET
—also at 17 Maiden Lane

B. Altman & Co.
FIFTH AVENUE, NEW YORK

Learn That Fascinating Art

PAINTEX

In Our Arts and Crafts Department

With the aid of our complimentary instructions, you can immediately paint artistic designs on handkerchiefs, scarfs, table linens, curtains, etc.

Even your very first attempt will look like the work of a professional artist. And what charming gifts the painted pieces make!

Cotton Linene Smocks

In a Dozen Different Shades

$1.35 each

ARTS AND CRAFTS—SIXTH FLOOR

PARIS Best & Co. LONDON
Fifth Avenue at 35th Street—N. Y.
Palm Beach

TODAY—*Important!*

HALF-PRICE SALE OF AUTUMN HATS

Women's & misses' hats from our regular stock

HATS THAT WERE 10.00 TO 25.00

Now 5.00 to 12.50

FELTS VELVETS

for sports, tailored and formal wear

LARGE AND SMALL HEADSIZES

AMERICANS PLEASED AS ARMS TALKS END

Admiral Jones Hopes Experts' Findings Will Prove Step Toward Limitation.

DIPLOMATS WILL ACT NEXT

De Brouckere Thinks They Will Get Nearer to Agreement Than the Experts Did at Geneva.

Copyright, 1926, by The New York Times Company.
Special Cable to THE NEW YORK TIMES.

GENEVA, Nov. 5.—The Military Subcommittee of the Preparatory Disarmament Commission, after six months of almost continuous labor, today completed its task and went into indefinite recess. The American delegates confirmed their reservations on the steamer George Washington for Nov. 11 and paid parting calls on Geneva friends.

The replies which the subcommittee formulated to the seven questions addressed to it by the Preparatory Commission cover about 400 pages. Although there is no unanimity among the experts in a reply to even one question, nevertheless hope is seen in the fact that the next step in disarmament will be undertaken by diplomats and not soldiers, and perhaps the diplomats who gave the soldier technicians ironclad orders will be more diplomatic and less unyielding when they meet in Geneva some time about Easter.

This hope was expressed by M. de Brouckere of Belgium, who presided at the meetings, in an interview with the press tonight. He appeared optimistic and declared that the world had engaged to do something for disarmament. An economic conference was an important step, he said, but an economic housecleaning would not be effective without political and military agreements.

Better Outlook for Accord Seen.

M. de Brouckere predicted that the diplomats would come nearer to agreement than had the military men. He gave a lucid exposition of the thesis that with the limitation of budgets and the rigid control of material the importance of trained reserves would be limited, and if the period of service were cut drastically its importance would in time be eliminated altogether.

But the technicians of his own country, of France and of all those in the French bloc did not convince the Anglo-American bloc on the question of trained reserves and reserve material, and so long as a formula is not found to take account of these factors in limiting peacetime armaments it is difficult, some say, to see whence an agreement can come.

The French attitude has been as disturbing as it was surprising to many of the delegates. An example of it is seen in their stand on international control of armaments, which the French advocated for twenty working days despite the fact that several delegations made categorical declarations that their Governments would never accept such supervision.

It has been said by a leading technician here that if the French had urged regional control for Europe the proposal would have been accepted, even by Germany, which would have been only too glad to exchange League of Nations control of her armaments for general control.

France Holds Out for Naval Standard.

Again, in the question of limitation of navies, France stuck to measurement by gross tonnage, as opposed to measurement by classes of ships, although the Italians declared that there was not necessarily a conflict between the two and that a compromise could be effected.

In the final paper on this subject today the French tried to prove that limitation by classes was really a limitation by total tonnage, and then proceeded to give arguments designed to show why their thesis for limitation by total tonnage was better than that of America, Great Britain, Japan, Argentina and Chile.

Hugh Gibson, American Minister to Berne, who heads the United States delegation to the Preparatory Disarmament Commission, declined to be optimistic today, but he manifested a fair amount of satisfaction with the results of the sub-committee's work. He expressed gratification that the group of nations associated with the American delegation had "steadily increased through the growing belief in the ideas which we always advocated."

"To make predictions at a moment when the technicians are just completing an initial interchange of views would be dangerous, if not foolhardy," Mr. Gibson said.

"This is only a preliminary survey, but it has served to bring out obstacles and difficulties and to prepare an approach to a solution. The work has been slow, but slow and careful work may in the end bring the best results."

The American Minister expressed gratification at the friendly spirit which predominated in the meetings.

"Almost without exception the delegates worked together in a spirit of good-will and cooperation," he said.

Jones Hopeful of Progress.

During the final session today Admiral Jones, in a speech of thanks to President de Brouckère, said:

"The American delegation has deemed it a high privilege to be associated with members of this subcommittee, for whom, regardless of the fact that our opinions have differed at times, it has formed a high regard.

"It is a tribute to their fairness that after six months of the sort of discussions that we have had I hope we all part as good friends or better friends than when we met. Certainly the American delegates take with them only affectionate regard for all members of the sub-committee.

"In bidding good-bye to their colleagues the American delegation looks forward with pleasurable anticipation to our further labors together.

"We all put into the report a good deal of earnest, honest, hard work and we hope it will afford the Preparatory Commission a basis for real progress toward reduction and limitation of armaments."

GENEVA, Nov. 5 (AP).—A general disarmament conference in 1928, which would make some beginning toward limitation of armaments, is now the program of the statesmen close to the negotiations. The general belief is that a conference in 1927, as desired by the last Assembly of the League of Nations, is impossible, because it is felt that consideration of the political aspect will not be completed in time.

The American delegation is particularly pleased with the form followed in today's report of the military subcommittee. Instead of merely presenting the viewpoint of the majority of delegates, as originally contemplated, the report sets forth all the points of view of the countries interested in each particular problem.

The American delegation is also highly gratified at the agreement reached among the great naval powers which are opposed to the French thesis that global tonnage should be used in setting a standard for naval limitation. This agreement unites various methods of limitation in one, namely, limitation by classes of ships.

The report of the subcommittee will now be submitted to the various Governments for study before the next meeting of the Preparatory Commission, the date of which has not yet been set but which is expected to be held next Spring.

Arthur Sachs, Broker, Gives 150,000 Francs For the Restoration of Chartres Cathedral

Copyright, 1926, by The New York Times Company.
By Wireless to THE NEW YORK TIMES.

PARIS, Nov. 5.—Arthur Sachs of the New York Stock Exchange firm of Goldman, Sachs & Co., as a gift from his wife on their wedding anniversary, Nov. 6, has presented a check for 150,000 francs to the French Historical Monuments Fund for restoration of parts of the Chartres Cathedral.

During a recent visit to Chartres Mr. Sachs heard from M. Houvet, custodian of the cathedral, of the bad condition of some parts of the famous structure and thus conceived the idea of surprising his wife and helping France by a donation to aid the cathedral.

The Director of Beaux Arts in making public Mr. Sachs's gift pays a stirring tribute to the generosity of the American business man and announces that the fund will be especially devoted to restoring Saint Piat Chapel, erecting an altar and repairing one of the beautiful stained glass windows, in accordance with Mr. Sachs's wishes as to how the money should be used.

Arthur Sachs two years ago joined with other members of his family in presenting $100,000 to the Business School of Harvard. Professor Paul J. Sachs, Associate Director of the Fogg Museum of Harvard, is a son of Samuel Sachs, senior member of the firm, and those who contributed to the Harvard fund were Samuel, Arthur, Harry and Walter Sachs.

Samuel Sachs said at that time that the gift was made because of the importance of having young men educated in business. The present gift is for a purely artistic purpose.

GARIBALDI IS LINKED DIRECTLY TO ROME

Continued from Page 1, Column 2.

several who, in the opinion of the police, might have resorted to "direct action" as a means of avenging themselves against one who they now believe has been unfaithful to their cause.

Questioned by Secret Service.

All the afternoon the distinguished Italian, former leader of the Garibaldian anti-Mussolini Legion, was questioned by M. Chiappe, who besides being head of the Secret Service is Secretary General of the Ministry of Interior. After a short respite for dinner Colonel Garibaldi again was closeted with M. Chiappe and a group of agents who have been working on the investigation.

At 9 o'clock in the evening he was confronted with Fernando Scivoli, an employe of his brother, Sante Garibaldi. Scivoli is alleged to have started last month for Italy to kill Mussolini.

At the Council of Ministers this afternoon M. Briand, Foreign Minister, gave a long exposé of the recent anti-French incidents at Vintimille and other places, and, according to the official communiqué of the Foreign Minister, "was unanimously approved by his colleagues," although the nature of what was approved was not revealed.

That the Garibaldi affair would have most serious repercussions was apparent tonight with the news that Mussolini had accepted the resignation of his Minister of Interior and had assumed the office himself. It was discovered by French agents that Colonel Garibaldi had had frequent secret meetings at Nice with a high official of the Italian Ministry of Interior, and that all his relations with Italian police officials came under the jurisdiction of the Minister of Interior.

Colonel Garibaldi preserved a calm silence on his journey to Paris.

"I am reflecting, I have done nothing but reflect since leaving, but I shall tell my reflections only to the French authorities," were his only words to the correspondents accompanying him.

His wife, whom he married fourteen years ago, was in tears at her villa in Nice yesterday when seen by newspaper men.

"See for yourselves if we live like people who had received large sums from Italy," she exclaimed, pointing to the simple rooms of the villa. "I have sold flowers I raise in order to meet current expenses, and I do not believe my husband has been untrue to the republican cause. Of all his brothers and relations he alone has remained faithful."

Rome Suspected by French.

PARIS, Nov. 5 (AP).—Official quarters in France and the newspapers are greatly concerned over the Catalan conspiracy. Evidence gathered by the French police shows that, while it was organized ostensibly to obtain autonomy for Catalonia, it presents itself to the French as a move by Premier Mussolini to strengthen his hand in Mediterranean affairs by creating divisions between the Spanish and French. The newspapers say that the French police spoiled both the Catalan plot and the Italian scheme at the same time.

In official quarters it is held that the Italians who joined the Catalans really were acting in complete understanding with the Italian police and were working for their own ends rather than for the liberation of Catalonia.

The real mission of these Italians, the police say, was to simulate an attack on the Italian Premier so as to furnish ground for complaint that France was allowing plots against Mussolini's life to be organized on French soil. Their aim, as outlined by the police, was to spur Colonel Francisco Macia, the Catalan autonomist leader, to action, and then, as he was about to strike, to betray Macia and his followers to the Spanish police. In this way it is declared that the way would have been cleared for representations that France had been negligent by permitting a conspiracy to be organized across the border.

French officialdom has not disguised the fact that it has been puzzled for some time by Mussolini's ideas. The French authorities have declared themselves unable to discover why he persists in his allusions to expansion in directions that would be bound to conflict with French interests. The newspapers describe the attitude of the Italian Government toward France as intended to keep Italians in a state of agitation with respect to Mediterranean policies so as to keep up the Fascist influence at home.

The Italians interested in the Catalan affair are said to have been well supplied with money, while the French detectives say they discovered among their papers records of important remittances.

Colonel Macia, organizer of the movement, is known here as a real Catalan patriot. His sincerity and devotion to the cause of securing autonomy for the Province of Catalonia is not denied. Interrogated by the prefect of the Upper Pyrenees today, he indignantly denied reports that he had surrounded himself with anarchists and professional agitators.

Charge Garibaldi Was Traitor.

NICE, France, Nov. 5 (AP).—Leading anti-Fascisti of Nice charge that Ricciotti Garibaldi was a traitor to their cause. The local police doubt he and other Italians were concerned in the Catalan conspiracy, but think they were engaged in seeking out prominent anti-Fascisti in France.

It was their intention, the Nice police asserted, to entice these anti-Fascisti to Italy in an endeavor to implicate them in plots against Mussolini, which, when discovered, would cause them to be sent to jail. Thus, the police pointed out, Italy would have a basis for demanding the arrest and return to Italy of all anti-Fascisti refugees.

Fascist and anti-Fascist factions have been engaging daily in numerous small brushes along the Franco-Italian frontier and the tension has been steadily increasing since the recent disorders at a frontier railway station, which followed the attempted assassination of Premier Mussolini at Bologna.

Anti-Fascist demonstrations are being held nightly at Cannes, Nice, Menton and other near-by towns. It is persistently reported that the French authorities expect to make a round-up soon of the troublesome elements, who are said to include at least a hundred residents of Nice.

French citizens, returning from Italy, say that all foreigners are being kept under the strictest surveillance by Fascist agents. Newspapermen entering Italy were forced to submit to a minute search.

Rome Calls Plot Story "Absurd."

ROME, Nov. 5 (AP).—The belief held in France that Italian police agents were implicated in the Spanish revolutionary plot discovered several days ago was branded as "absurd" in Rome. It was pointed out that the Government of Premier Primo de Rivera had the sympathetic support of the Fascist régime and that the first hint of the plot appeared to have been given to Madrid by Rome.

The newspaper Lavoro Italia said that the only Italian police agent detained in France in connection with the plot was Commendatore Lapolla, an Inspector General of Police, who went to Paris and later to Nice to observe the activities of an Italian, Ferdinando Scivoli, who, according to the information of the police, had planned to re-enter Italy to assassinate Mussolini on Oct. 28, the anniversary of the march on Rome.

REBELS ARE FEW IN SPAIN.

Radical and Labor Organizations Are Crushed, Leaders Jailed.

Copyright, 1926, by The New York Times Company.
By Wireless to THE NEW YORK TIMES.

ST. JEAN DE LUZ, France, Nov. 5.—Since rumors of a possible revolutionary movement in Spain started the correspondent of THE NEW YORK TIMES has visited various official centres and provinces to ascertain the foundation of such reports.

The army and other classes preserve perfect discipline, nobody believing a rising possible which would lack leaders and organization. Although the de Rivera Government depends now on the full sympathy of the military, the army officers identify themselves with King Alfonso, the real chief of the Spanish Army since Sept. 13, 1923, when the coup d'état was made.

Before then the King was the honorary chief of the army, without direct communication with the Captains General. Since that date the King has enforced his right to deal directly with the military chiefs of the different regions of Spain.

The Socialist Party, which has less than 100,000 members in all Spain, is not thinking of revolutionary movements. Socialist leaders have been well treated by the de Rivera Government, which gave them official posts for inspection and put them on the payroll. The Republicans are completely disorganized and divided and have few members. The trade unions disappeared several years ago, and the few individual labor leaders who emigrated to France and America are working with no results and little energy.

No anarchist groups exist, but individuals are persecuted and imprisoned. There are no communists, because those who succeeded in forming organizations have been either imprisoned or placed in official posts as secret police.

The only possible danger may come from Catalonia, whose young men are organized and conspire with increasing enthusiasm and vigor. Many are ready to fight, but money is scarce and the wealthy classes do not contribute, thus rendering the movement doubtful. Any rebellion would put the whole country against them and make its success impossible.

SPANISH REBELS IN HIDING.

French Border Police Hear More Than 600 Formed Army.

PERPIGNAN, France, Nov. 5 (AP).—Scattered bands of Spanish revolutionaries, completely disorganized, are seeking hiding places on the Spanish side of the Pyrenees Mountains, say reports reaching here. The reports indicate that the intended rebellion in Catalonia was to have been on a larger scale than previously believed.

The border police have learned that more than 600 men were to have composed the original invading force. This was expected to receive important accessions at every town and village passed as it marched toward Barcelona.

Arrangements had been made for an uprising of the anti-monarchist element in Barcelona when the vanguard of the rebels arrived in the neighborhood of the city, and other Catalonian towns were said to be ready to send men when the success of the Barcelona movement was assured.

When the 125 men now under arrest here saw the organizer of the movement, Colonel Francisco Macia, who surrendered yesterday, they gave their word of honor that they would not seek to escape. Colonel Macia exhorted the members of his staff and the others of the detained men to remain calm. Almost all of them burst into tears as they listened to his words. The police say the men gave the impression that they were not adventurers but fanatics.

CALLS PLOTTERS BOLSHEVIKI.

Spanish Envoy to London Denies Catalonia Is Disloyal.

LONDON, Nov. 5 (AP).—Belief that professional gunmen, anarchists and Bolshevist emissaries were concerned in the unsuccessful Catalonian revolutionary movement on the French border was expressed in a statement today by the Spanish Ambassador to Great Britain, Marquis Alfonso Merry del Val y Zulueta.

"The incidents on the Franco-Spanish frontier reported in yesterday's and Wednesday's newspapers," he said, "should be interpreted as the despairing attempt of a dwindling separatist minority in Catalonia to engineer a movement in their favor on Spanish soil.

"King Alfonso's recent visit to Catalonia was a brilliant success both for the Sovereign and his Ministers, particularly for Premier Primo de Rivera, who was repeatedly acclaimed the savior of law and order by an immense majority of the population, which was cowed until three years ago by gunmen in the pay of Bolshevist plotters, whose machinations are now frustrated by the present firm administration."

The Ambassador declared the Catalonians were daily growing stronger in their sentiment against separation from Spain.

BIG FRENCH BUDGET PASSES COMMITTEE

Nearly Forty Billion Francs for Nation's Expenditures and Sinking Fund.

FRANC TO BE STABILIZED

Poincare Reveals That He Plans Measures to Prevent Money Unit Skyrocketing.

Copyright, 1926, by The New York Times Company.
Special Cable to THE NEW YORK TIMES.

PARIS, Nov. 5.—France's record budget of nearly 40,000,000,000 francs received final approval today by the Finance Commission of the Chamber and will be discussed and voted on during the short session which begins next Friday, Nov. 12, and should close Dec. 20.

Premier Poincaré declared in a statement to the commission this afternoon that the budget satisfied amply the needs of the moment. It was perfectly balanced, and provided the largest possible contribution to the sinking fund, he said.

The figures finally approved show a revenue of 33,959,000,000 francs and expenditure of 29,260,000,000, thus leaving a deficit of 699,000,000. During 1927 there will be set aside 8,174,000,000 francs for sinking fund purposes, and this amount, the Premier declared, is the irreducible minimum. In contrast to the tragic days of last July, the Premier stated that the situation of the Treasury was now comfortable, a statement which would mark a curious contrast to the borrowing of 800,000,000 francs from the Bank of France last week if it were not known that special circumstances attached to that operation.

Today, due in part to heavy buying of sterling and dollars here, and the cessation of franc purchases in New York and Amsterdam, the franc fell slightly, closing at 30.33 to the dollar, 147 to the pound.

The five weeks' session of Parliament, which is all that is left for discussion of the budget, will be no more than sufficient, and even if no other reasons existed lack of time would prevent discussion of the American debt, except most indirectly.

Report on Debt Settlements.

PARIS, Nov. 5 (AP).—France's debt settlement with the United States was declared to be more favorable to France than the settlement with Great Britain, in the report of the subcommittee on debts of the Chamber of Deputies Finance Committee.

M. Dariac, in summing up today on the documents submitted to the committee, admitted that the receipts for France under the Dawes reparation plan, if they continue under the normal schedule, will care for the debt payments and leave a surplus of $100,000,000 for the year 1927, this surplus to be increased to $126,000,000 in 1928.

The subcommittee makes no recommendations, merely passing the information it summarized on to the full Finance Committee.

Operations by the French Government against its own money, to check a too rapid rise of the franc, was announced by Premier Poincaré today before the Finance Committee of the Chamber of Deputies. He told the committee that he was obliged to take this action in order to prevent skyrocketing, which involved great danger to France's economic position.

Stabilization, the Premier declared, remained the policy of the Government, but it was also an essential part of that policy that he should disclose nothing of the plans, except to say that the Government would feel its way carefully in an endeavor to avoid the pitfalls always in the path which led to the stabilization of a country's money.

M. Poincaré, who is also the Minister of Finance, said the general financial situation was most satisfactory, considering the conditions under which the Government undertook the task of renovation.

The committee members seemed pleased and reassured by these declarations.

Experts believe that the franc probably has reached its high water mark and now will begin to recede a little. They are of the opinion that the French unit eventually will be stabilized at between 32 and 35 to the dollar and 160 and 175 to the pound sterling.

SPAIN SCOFFS AT PLOTTERS.

Government Commends the French Police for Arrests at Border.

Copyright, 1926, by The New York Times Company.
By Wireless to THE NEW YORK TIMES.

MADRID, Nov. 5.—The Government belittles the importance of the conspiracy at Perpignan, France, in which Spanish malcontents, aided by French and Italian citizens, planned to enter Spain with arms for revolutionary purposes. In a statement issued this afternoon, which passes off the incident as little disturbing, the French police are commended for their quick action in rounding up the men. The Government says it has received assurance that the French Government will no longer offer hospitality to "emigrant politicians who only utilize the country to plan disturbances in friendly countries."

For fifteen days, the official note says, Spanish police headquarters has been receiving news of the plot, the sole purpose of which was to disturb public order because it lacked a program and chiefs of any importance.

The Government adds that once more the diminishing minorities who are protesting against the régime have failed for want of force and determination.

"The country can continue its tranquil life, trusting to the vigilance of the police," the statement concludes.

In a personal interview with the correspondent of THE NEW YORK TIMES Premier de Rivera expressed his assurance that the country has absolute faith in its Government.

OFF TO EXPLORE TIBET.

Sven Hedin of Sweden Leaves Moscow Today Via Siberia.

Copyright, 1926, by The New York Times Company.
By Wireless to THE NEW YORK TIMES.

MOSCOW, Nov. 5.—Sven Hedin, the celebrated Swedish explorer, will leave Moscow tomorrow for Siberia on his way to explore unknown sections of Tibet. The explorer stated today that after three years of rest he now purposes to undertake his final and most important journey, which includes the region northeast of Tibet, never visited by Europeans.

The Soviet authorities, who recently have given much encouragement to Russian explorers visiting unknown parts of Central Asia—notably the famous explorer, Professor Kozlov, to buried cities in the Mongolian Desert—promised Hedin every facility, but it is understood that Hedin's present plan to enter Tibet from Northwest China. He expects the journey to last about a year and a half.

SEVERE EARTHQUAKE ROCKS NICARAGUA

Several Are Killed or Injured and Property Damage May Reach $4,000,000.

MANAGUA, Nicaragua, Nov. 5 (AP).—For nearly a minute early this morning Managua and most of Nicaragua trembled in the worst earthquake felt in the country for twenty-eight years.

A number of persons were killed and many injured, while the property damage is estimated at $4,000,000.

The worst damage was done at Leon, about fifty miles northwest of Managua. About 80 per cent. of the houses sustained damage and many of them were totally destroyed. The towers of the old cathedral fell to the ground and all the walls were badly cracked.

In Managua about 50 per cent. of the houses show damage. At the first signs of the quake the people rushed to the streets, remaining there for several hours fearing further shocks.

MEXICAN FOR 6-YEAR TERM.

Senator Offers Proposal to Add to President's Time in Office.

Copyright, 1926, by The New York Times Company.
Special Cable to THE NEW YORK TIMES.

MEXICO CITY, Nov. 5.—Senator Manuel Acosta has introduced into the upper chamber a proposal to extend the Presidential term from four to six years.

Senator Acosta is a member of a committee studying the amendment to the Federal Constitution, recently adopted by the Chamber of Deputies, to permit a former President to run for office again. This committee is said to be in favor of the amendment with the addition of clauses extending the Presidential term to six years and debarring as a candidate any one more than 60 years old.

Senator Acosta explains the age clause by saying that the average man on reaching 60 finds his intellectual faculties weakening.

PILSUDSKI WILL CELEBRATE.

Armistice Day Parade in Warsaw to Mark Release From Prison.

Copyright, 1926, by The New York Times Company.
By Wireless to THE NEW YORK TIMES.

WARSAW, Nov. 5.—Marshal Pilsudski will ride at the head of the parade which will honor him instead of celebrating the end of the great war on Nov. 11. Armistice Day, however, will be celebrated jointly, although the occasion is far more important to Marshal Pilsudski personally, because on that date he was released from prison in Magdeburg, Germany, after two years captivity, for intrigues against the Central Powers as a member of the Austrian Army.

On the same date the Poles arose and began disarming the Germans in Warsaw, thus making Nov. 11 actually the first day of independence of the new republic.

PLAN MT. CARMEL RAILWAY.

Palestine Corporation Will Run Cable Line to Elijah's Tomb.

JERUSALEM, Nov. 5 (AP).—A cable railway to the tomb of the Prophet Elijah on Mount Carmel, Haifa, is one of the plans which will be carried out shortly by Pinhas Rutenberg, promoter of the Palestine Electric Corporation.

The Haifa Municipal Council will grant the concession. The Government is asked to construct at $50,000 railway up Mount Carmel. The municipality will share in the cost of the road to the extent of $10,000, the Arabs, $7,500, and the Zionists, $7,500. Two important Jewish bodies in Palestine will put up jointly $15,000.

The Palestine Electric Corporations is a $5,000,000 concern. The Marquis of Reading, last British Viceroy of India, is its Chairman.

PILSUDSKI NEARER TO SUPREME RULE

Legality of Parliament Sitting on Nov. 13 Is Questioned Because of Delay.

REGENCY IS NOW EXPECTED

Marshal's Agents Are Believed to Have Goaded Sejm Into Unpopular Exhibitions.

Copyright, 1926, by The New York Times Company.
By Wireless to THE NEW YORK TIMES.

WARSAW, Nov. 5.—A regency in Poland, if not an actual monarchy, is believed to be nearer today than it was after the congress of Monarchists and Marshal Pilsudski at Nieswiez two weeks ago, when the Dictator was asked to assume the crown. The situation today arises from the fact that the lower house has gotten itself into a tangle, which may have already shattered the Constitution, by dallying sixteen days over the meeting to consider the budget for next year.

According to the Constitution, the Sejm should have met between Oct. 20 and Nov. 1, but party squabbles prevented agreement on the date until 11:59 on the night of Oct. 31, when President Moscicki issued a summary decree ordering the session.

The parties again began a series of trivial arguments, first over whether they would obey Premier Pilsudski's order that members stand up when the Presidential decree was read. Failing to settle this, the members were ordered by the Premier to go to the President's palace to hear the decree read and then march across the city to the House of Parliament to go to work.

Tonight some members reluctantly agreed to this, and the date of the sitting was fixed for Nov. 12.

Both Socialists and National Democrats of the Right wing are in open rebellion against attending the reading of the decree at the President's palace and, instead of resuming work on the budget, there will be an immediate interpellation asking the Department of Justice whether the Constitution has been violated, because it states that the Diet must be opened, not merely called, before Nov. 1.

It is possible the Government will be willing to admit the Constitution was violated, and once broken many things can happen, including the permanent dissolution of the Sejm and the substitution of rule by decree by the Government, which is entirely in ment can go ahead in 1927 on the basis of the old budget without the aid of the Sejm, and already having the power to rule all other matters by decree Parliamentary government is bound to go under temporary eclipse.

endeavored to stay within constitucause of the long delay, the Governtional proceedure.

If the sittings are ruled illegal be-Pilsudski's hands. This would open the way to whatever assumption of power he desires. Thus far he has

Many Poles who are not identified with the political embroglio believe the Sejm has been goaded into the latest puerile disputes by agents of Marshal Pilsudski to bring more forcibly to the attention of the public that it is an abject failure, and arousing a general clamor for him to take absolute charge of the country. Few believe, in view of the Dictator's strength, that the Sejm would have been allowed to indulge in horseplay as long as it has unless for the purpose of enmeshing itself in another of Marshal Pilsudski's traps.

Canada Cuts Debt by $6,383,577.

OTTAWA, Nov. 5 (AP).—Canada's national debt was reduced by $6,383,577 during the month of October, according to a statement issued today by the Finance Department. On Oct. 31 the total net debt was $2,329,443,802, against $2,335,827,179 at the end of September.

B. Altman & Co.

FIFTH AVENUE, NEW YORK

When Any Smart Young Clan Gathers, You See

BRIGHT PLAID

If tailored, as in this Coat-and-hat set, it's particularly effective. Red or green predominates in the wool plaid; the coat has French shoulders, the collar may be worn open or high. Lined and interlined for added warmth. Sizes, 6 to 16.

The Coat, $13.50 The Hat, $4

THE TWO-PIECE

The skirt is crepe de Chine, plaited in front, on bodice top; the blouse is velveteen, scalloped, and finished with leather belt. In the smart combinations. Sizes 8 to 16, a value indeed at

$9.75

Imported Velveteen Frocks

Reduced to $15

Smart one-piece models, in the shades girls from 6 to 14 like to wear. Formerly higher-priced.

SECOND FLOOR

B. Altman & Co.

REDUCED ONE-THIRD

SPORTS FROCKS

$16.50 to $45.00

Smart models for practical wear—many replicas of French originals—Autumn materials and Autumn colourings

Fur-Trimmed Sports Coats

Fashioned, mostly, of materials imported from France, England, Scotland

$39.00 to $135.00

SPORTS DEPARTMENT—THIRD FLOOR

FIFTH AVENUE—MADISON AVENUE—THIRTY-FOURTH STREET—THIRTY-FIFTH STREET

New York

Rapid fire — that's our service!

Between the office this morning and the game this afternoon is plenty of time for us to fit you out with anything you want to wear.

Cooncoats and heavy weight Scotch Mist* overcoats make you forget the chill of a stadium seat, and we've all the other accessories — gloves, mufflers, socks, heavier shoes, sport felt hat.

Ties in college colors.

If you've all day to shop, glad to have you browse around and look us over.

*Registered Trademarks.

ROGERS PEET COMPANY

Broadway at Liberty | Broadway at Warren "Six Convenient Corners" | Broadway at 13th St. | Fifth Ave. at 41st St.

Herald Sq. at 35th St.

Tremont at Bromfield Boston, Massachusetts

SUN LOSES BASE BUT RECAPTURES IT

He Drives 1,000 Cantonese From Kiukiang and Amid Fighting Foreign Sailors Land.

AMERICANS PARTICIPATE

South's Setback Ocsura In Kiangsi Just as Amoy Hears of Victory, by Invaders in Fukien.

SHANGHAI, Nov. 5 (AP).—Toho News Agency dispatches from Kiukiang, Kiangsi Province, report that Marshal Sun Chuan-fang's troops recaptured Kiukiang today, his base in that province, driving out 1,000 Cantonese who had taken the city by a surprise attack. Sun Chuan-fang, overlord of five Eastern Central provinces of China, is said to be proceeding up the Yangtse River, toward Wusueh.

Sun's Bureau of Foreign Affairs, confirming reports of the fighting at Kiukiang, asserted that Sun was leading his troops up the Yangtse, with the intention of expelling the Cantonese from Hankow, which they captured early in September from Wu Pei-fu. The Cantonese have held Hankow since they expelled Marshal Wu Pei-fu and his troops in their effort to wrest control from him of the Central provinces. Sister cities, Wuchang and Hanyang, also were held by the Southerners, the former city having been taken after five weeks of siege. Sun is an ally of Wu, his old commander.

The fighting at Kiukiang was accompanied by disorders necessitating the landing from warcraft of British, American, French and Japanese marines to guard the foreign settlements. The Cantonese are said to have fired upon a British detachment.

The news from Kiukiang concerns the most important development in the campaign which the Cantonese have been waging for weeks in Kiangsi against Sun Chuan-fang. He declared war upon the Cantonese Government when its troops invaded Kiangsi, one of his provinces.

If the Cantonese have met with a reverse at Kiukiang, as indicated, they have been halted at least temporarily in their march toward Nanking and Shanghai and ultimately Peking.

General Chang Kai-shek, Commander-in-Chief of the Cantonese, is believed to be personally directing operations near Kiukiang. He has announced his intention of seizing the dominions of Sun Chuan-fang in his progress toward Peking. His object is to unite all China under one Government.

AMOY, China, Nov. 5 (AP).—The impending capture of another province from Marshal Sun Chuan-fang by the Cantonese is suggested by reports that the Southerners have taken Changchow, in the southern part of Fukien Province, and are nearing Yemping from the North.

Troops that are making common cause with the Northerners in resisting the inroads of the Cantonese are declared to be falling back upon Tungan and Chuanchow, after losing Changchow.

At the same time there are persistent reports that the Cantonese advance into the province from the North has brought them close to Yenping, so that, if true, the defenders are pressed from two sides.

In the Yenping sector the Military Governor, Chow Yen-Ren, is said to have lost military equipment of an estimated value of more than $1,000,000.

Observers are predicting that the Cantonese will have full control of the entire province within a few days. Until recently Fukien was in the undisputed control of Marshal Sun Chuan-fang.

QUEENS BAR ELECTS OPPOSITION TICKET

Changes Made in Regular List of Nominations for First Time in Association.

The annual election of the Queens County Bar Association was held yesterday at the Queens Court House. For the first time in the history of the organization an opposition ticket was presented by thirty-four members of the association. Although the official vote was not made public, it was announced that the opposition ticket was victorious.

The regular ticket was: President, John M. Cragen; Vice President, Emile Rathgeber; Secretary, Redman Richardson; Treasurer, R. Leslie Smith; members of Board of Managers, William J. Morris Jr., I. James Von Sholly, Thomas C. Kadien Jr.; members of Nominating Committee, Frank Balluci and James Adikes. The opposition ticket had the following changes: Vice President, Charles S. Colden; member of Board of Managers, Henry C. Frey, in place of Von Sholly; members of the Nominating Committee, Clinton T. Roe and William F. Ryan.

A motion that was carried suggested that the new city court be held at Long Island City instead of at Flushing. Several members agreed that Jamaica would be a suitable place for the court but no one favored Flushing, the place which has been practically decided upon by the city officials. Resolutions were adopted to the effect that the clerk in the Fourth District Municipal Court in Jamaica receive more aid, as many judgments are not entered for days after the cases have been tried.

It was also resolved that the Appellate Division be requested to assign the proceedings for naturalization to the special term of the Supreme Court instead of the trial term.

County Judge Frank F. Adel and Magistrate James J. Conway acted as tellers of the election.

The furor over the election arose from the desire of the younger element in the association to change the old-time policy of those in control, which has been practically unchanged since the organization of the association in 1885.

MAJOR PHILIP D. HOYT ILL.

Police Commissioner's Secretary Suffers From Gallstones.

Philip D. Hoyt, secretary to Police Commissioner McLaughlin and head of the Police Department's Traffic Board, is ill at his home, 638 West 136th Street.

He suffered an attack of chills and fever while at work in his office on Thursday afternoon, and after receiving attention from a police surgeon, went to his home. An X-ray examination revealed the presence of gallstones. It is not yet known whether an operation will be necessary. Mr. Hoyt also has a heavy cold, and it is feared that pneumonia may develop.

Mr. Hoyt is not quite 38 years old. He served with the Seventy-eighth Division in the World War as Assistant Chief of Staff, with the rank of Major.

SILO'S

45th St. and Vanderbilt Ave.
ESTABLISHED 1879

WILL SELL AT UNRESTRICTED PUBLIC AUCTION

Magnificent Furniture

Bronzes, Oriental Rugs, Porcelains, Etc.

The Property of

Mr. R. M. Haan

Former Proprietor of the Hotel St. Regis AND SOLD BY HIS ORDER

Including Furniture from the Henry G. Marquand and other famous collections, Aubusson Tapestry Sets, Bronze Clock Sets, Chinese Porcelain Jardinieres, Framed Engravings and Etchings, Circassian Walnut Bedroom Sets made especially for the St. Regis Annex and four Circassian Walnut Steinway Grand Pianos.

ON VIEW TODAY 9 A. M. TO 6 P. M. & TOMORROW (Sun.), 2 TO 6 P. M.

Sale Days—Monday, Tuesday, Wednesday, Thursday, Friday and Saturday, Nov. 8 to 13

At 2 P. M. Each Day

CATALOGUE MAILED ON RECEIPT OF ONE DOLLAR

JAMES P. SILO, Auctioneer
40 East 45th Street

RAINS GALLERIES, Inc.

Auctioneers & Appraisers
3 East 53d Street, N. Y.

AUCTION SALE TODAY at 2:30

of

Magnificent Jewels

Pearls, Diamond Solitaire Rings, Pendants, Bracelets, etc., etc.

A. G. Rains
Auctioneer

NEW YORK IN THE EARLY '60s

THE special 64-page tabloid supplement issued by The New York Times with the Sunday edition of September 19 not only gives an entertaining story of the beginnings of The New York Times and its advancement through three-quarters of a century, but portrays New York City in the '60s and '70s. There are many quaint illustrations. Copies obtainable at any office of The New York Times; price ten cents. Also furnished in bound form at 50 cents by addressing 75th Anniversary Department, The New York Times.

ASTRID SHEDS TEARS ON LEAVING SWEDEN

Belgian Crown Prince's Bride Sails From Malmoe—A Working Girl Her Bridesmaid.

MALMOE, Sweden, Nov. 5 (AP).—Almost alone on the deck of the Swedish Cruiser Fylgia, Princess Astrid vainly tried to hide the tears that came as the warship steamed out of the harbor here today to take her to Belgium, where she will join her husband, Crown Prince Leopold. The tears were brought on seemingly by a realization that she was leaving her native land for an adopted one, but later there also were tears of joy over the warmth of the farewells of a great crowd that had gathered to see her depart.

Looking very chic in a gray tailored suit, and holding her wedding bouquet, Astrid waved good-bys as she tried to hide the tears. The band played the Belgian national anthem, "La Brabançon." A ferry steamed out of the harbor, bearing Astrid's Danish royal relatives for final good-byes. King Christian of Denmark standing on the deck, earnestly waving his hand.

When the Fylgia was well outside the harbor there was a roar of guns in salute, the last official "word" for this part of the royal wedding.

Princess Astrid's father, the Duke of Västergötland, and all the bridesmaids and ushers and the Norwegian Crown Prince Olaf are on their way to Flushing to join the Princess and her mother aboard the Fylgia for the journey to Antwerp.

An interesting incident was being spoken of in connection with the royal civil wedding of Thursday to illustrate Astrid's thoughtfulness. Among her bridesmaids was a school chum of whom she is extremely fond. The girl is employed in a government office as a stenographer, and it was out of the question for her to spend the money for an expensive outfit or remain away from her work for the trip to Brussels.

The Duke of Västergötland, at his daughter's wish, called on the head of the office where the girl is employed and made arrangements for a fortnight's holiday. The girl received all she needed in the way of expenses and attire for the ceremonial, and she is now on the way to Brussels for the religious wedding there. On a number of occasions the girl has been specially honored by Princess Astrid and her parents.

STOCKHOLM, Nov. 5 (AP).—Crown Prince Leopold of Belgium, after the gala dinner given by King Gustaf last night, left with King Albert and Queen Elizabeth for Gothenburg, whence they will sail for Antwerp tomorrow morning.

The religious ceremony in Brussels will be Roman Catholic. The Crown Prince is a communicant in that faith. Princess Astrid is a Lutheran. A special dispensation was given by the Pope for this marriage.

MID-VICTORIAN CODE REVIVED AT OXFORD

Students Are Indignant Over Prohibiting of Loitering, Plane Flights and Motor Rides.

OXFORD, Nov. 4 (AP).—Oxford University students are highly indignant because the Proctor has distributed a pamphlet containing the Mid-Victorian code of conduct and morality which has long prevailed only as a matter of tradition among the student body.

Indignation came to a head in an editorial of Isis, the leading undergraduate paper. Under the heading "Are We Irresponsible?" the editors vehemently attack the pamphlet, issued by the authorities for the first time this year, entitled "Memorandum on the conduct and discipline of junior members of the university."

In this little gray pamphlet, distributed to all freshmen, all the rules and regulations governing the social life of freshmen are set forth. In it one learns that "undergraduates will not loiter in the public streets, at coffee-stalls or at the stage door of a theatre; that undergraduates may not attend any public race meeting; that undergraduates may not attend public dance halls; may not make an ascent by airplane; may not hire a motor vehicle, and that men and women undergraduates may not go on the river or for motor rides together, unless there at least two women of the party."

All these regulations have long had a place on the university books, the university Proctor explained, in some mystification over the commotion his pamphlet has stirred up.

Because they had long lain buried and had become a matter of tradition among the generations of new students, the undergraduates are all the more indignant at having them made so blunt in the newly printed booklets.

SEES NO COAL SHORTAGE.

Operators' Head Thinks Bituminous Demand Will Be Met.

Although some members of the Smokeless Coal Operators' Association of West Virginia had predicted on Thursday increased prices for soft coal, W. B. Ord of Washington, President of the association, declared yesterday at the close of a two-day conference of the operators at the Waldorf that he saw no signs of a coal shortage for New York this Winter, "at least so far as our bituminous product is concerned."

Practically all mines in Southern West Virginia are tied up to the extent of 75 per cent. of their output by long-term contracts, but it was the general impression that the additional demand could be met. The seventy-five operators in their bimonthly business session discussed only general aspects of the soft coal industry, Mr. Ord said.

CALLES ASKS TIME ON LAWS

He Says Longer Period Is Needed to Study Proposed Changes.

Copyright, 1926, by The New York Times Company.
Special Cable to THE NEW YORK TIMES.

MEXICO CITY, Nov. 5.—President Calles has advised Congress that in his opinion more time than that allotted by the legislators is necessary for a thorough study of proposed changes in the civil, penal and commercial codes. The time limit set by Congress is May 31, 1927.

The President believes that the interval between now and then is too short to get the ideas of the public on the suggested changes, and he emphasizes the necessity of getting the viewpoints of those who will be affected.

The President says the reforms should conform to revolutionary principles and also be influenced by developments since the World War in the various fields affected.

PRINCE UPSET DANCE ON PANAMA VISIT

Shocked Local Society When He Picked Drug Store Clerk for His Partner.

MAJOR VERNEY DEFENDS HIM

Declares He Is Not Flirtatious and That Such Things Do Not Amuse Him.

Copyright, 1926, by The New York Times Company.
Special Cable to THE NEW YORK TIMES.

LONDON, Nov. 5.—How the Prince of Wales upset local society in Panama by dancing through half a program with a shopgirl at a ball given in his honor is revealed by Major F. E. Verney in a character study he has just published of the Prince.

Having prefaced his writing with the statement that the physique of most of the women of Panama is "more prosperous than terpsichorean," Major Verney proceeds:

"After a few duty dances with partners who had important husbands, His Royal Highness relievedly secured a partner who was slender, graceful and skilful, and began to enjoy himself. Fairly soon the staff detected signs of general feminine disquiet, and the tactful inquiries of an equerry culminated in discovering a deputation of three leading members of Panama society charged with conveying the grave news that the lady with whom the Prince was dancing, and had danced several dances, was an assistant in a drug store.

"Intervention was decided on in the next interval. His Royal Highness smiled cheerfully when the terrible allegation was revealed and remarked:

"'It must be a jolly good drug store.'

"When the general wave of scandalized indignation was explained to him, he became quite annoyed at its snobbery and, though he had been thinking of changing his partner for the next dance, he insisted on dancing once more with the girl from the shop.

"Then he spotted the lacerated feelings of society by dancing the remainder of the evening according to the calendar of local precedence."

Major Verney, who is a personal friend of the Prince, wishes to correct the idea that his Royal Highness is addicted to "promiscuous flirtations."

The Major writes:

"Talking of informal dances, a lot of people I meet have an idea that the Prince possesses quite an ordinary masculine penchant for a pretty girl and a dark corner during an interval. As a matter of fact, this idea, like a lot of other feasible ones, is misleading.

"He likes a pretty girl—show me the man who does not—and I have never known him deliberately and for sheer preference to select a girl to dance with whose face was her least asset. And it does not matter who the woman is, whether she is a little actress girl, a lady from the suburbs or a duchess, his attitude is always the same.

"He has just as much right to kiss a girl if he wants to and if she wants to, and nobody but a human jar of vinegar or a hunk of hypocrisy can blame him. But he just does not indulge in the popular pastime of promiscuous flirtation. It does not amuse him and it does not square with his ideas of what is up to him.

"I could let myself go quite a lot on this subject," Major Verney adds, "because it always gets my goat to hear people repeat with a knowing air and a wink, 'The Prince has a pretty good time, you know.'"

PRINCE LEARNS NEW DANCE.

"Black Bottom" Taught to British Heir by Ex-Follies Girl.

Copyright, 1926, by The New York Times Company.
Special Cable to THE NEW YORK TIMES.

LONDON, Nov. 5.—The Prince of Wales, who is a keen dancer, has been taught the latest terpsichorean importation from America—described as "black bottom"—by an American, Edith Baker. She is a former Ziegfield Follies girl.

She told a London reporter, when she heard that a friend in Paris was giving a party at which the Prince would be the principal guest, that she was determined to follow him to the French capital, as she was "mad to see him." So she traveled on the same train and boat as the Prince, was introduced to him at the party and danced with him six times.

"The Prince was awfully keen to learn 'black bottom,'" she said, "so I taught him."

Then she played the piano for him for forty minutes.

VAN SWERINGENS SWITCH TO C. & O.

Continued from Page 1, Column 5.

into competition with the new system at Norfolk through its contemplated plan to lease the Norfolk & Western. The citizens of Norfolk are looking to this competition to stimulate business.

I. C. C. VALUES NICKEL PLATE.

Estimates Property at $50,115,946 for Rate-Making Purposes.

Special to The New York Times.

WASHINGTON, D. C., Nov. 5.—The New York, Chicago and St. Louis Railroad Company, the Nickel Plate, one of the four railways which the Van Sweringen brothers of Cleveland, Ohio, propose to merge into a great trunk line to compete with the New York Central, the Pennsylvania and the Baltimore and Ohio, is valued at $50,115,946 by the Interstate Commerce Commission, in a report made public today. Of this total, $45,530,546 represents property owned by the Nickel Plate and the remainder property used in the operation of the road.

The commission's valuation of the Nickel Plate was made under authority of legislation by Congress calling for an appraisal of all railroad property as a basis for rate-making.

In 1916 the Van Sweringens bought a controlling interest in the Nickel Plate from the New York Central for $8,500,000. The property as a whole was worth more than $50,000,000 on June 30, 1915, the commission found.

On the date of valuation the commission found the Nickel Plate had outstanding a total par value of $63,397,300 in stocks and long-term debt, of which $4,997,900 represented first preferred stock, $10,999,800 second preferred stock, $13,989,600 common stock and $33,410,000 funded debt.

Revenues and Expenses.

The commission reported that for the period from Oct. 1, 1887, to Dec. 31, 1917, the aggregate railway operating expenses of the road were 75.1 per cent. of the railway operating revenues and for ten and one-half years preceding Dec. 31, 1917, 73.4 per cent.

During the ten years preceding the date of valuation average annual dividends of 4.90 per cent. were declared on the common stock, average annual dividends of 4.5 per cent. on the first preferred stock and of 3.75 per cent. on the second preferred stock, the commission reported.

The commission says relative to the Nickel Plate's investment in road and equipment:

"The investment of the Nickel Plate in road and equipment, including land, on date of valuation, is stated in its books as $67,361,001.86. With readjustments required by our accounting constitution this amount would be reduced to $67,218,910.40, of which $51,172,689.98, less an undetermined portion thereof assignable to offsetting items included in amounts recorded at $5,289,857.97, represents considerations other than moneys the cash value of which at the time of the transaction we are not able to report because it has been impossible to obtain the information.

Other Allowances Made.

"There may be included in the amount above stated some or all of the cost of non-carrier lands and structures owned. An analysis of the investment in road and equipment account is set forth in Appendix 9 and reference is there made to certain other matters pertaining to the balance in the account."

The commission held that the Nickel Plate property owned by it could be reproduced for $41,374,805 and figured the cost of reproduction of owned and used property at $44,670,676.

The commission stated that the original cost to date of all common carrier property of the Nickel Plate could not be ascertained, as the necessary records were not available. It found that in 1918 the Nickel Plate owned securities of other companies having a par value of $1,505,000.

In estimating the value of the road for Government rate-making purposes, the commission gave weight, it said, to appreciation, depreciation, going-concern value, working capital and all other matters that appeared to be in point.

The Nickel Plate was allowed thirty days in which to protest against the value placed on all or any part of its property by the commission.

The commission put a value of $3,300,000 on the Chicago & State Line Railroad Company, which is operated by the Nickel Plate under lease. It found that the Chicago-State Line could be reproduced for $2,359,833 and that the cost of reproduction, less depreciation, would be $1,900,364. The Chicago & State Line had outstanding on date of valuation $1,500,000 of capital stock, of which $700,000 represented common stock, $300,000 first preferred stock and $500,000 second preferred stock.

PARIS COURTS DIVORCE 3 AMERICAN COUPLES

Mrs. Irving Bloomingdale Gets Decree Following Reconciliation After First Suit.

PARIS, Nov. 5 (AP).—Three more American divorces, granted by Paris courts, were announced today, as follows:

Rosalie Banner Bloomingdale from Irving Ingersoll Bloomingdale. They were married in New York City Feb. 5, 1917, and have one child.

Jean Rushmore Patterson from Charles Patterson, on ground of abandonment. They were married at Woodbury, Orange County, N. Y., May 12, 1906, and have one son.

Mrs. Tyler Norman Foley from Charles Francis Foley, abandonment. They were married in Washington, D. C., June 16, 1921, and have one child.

The marital troubles of Mrs. Rosalie Bloomingdale and her husband first became public in 1919 when Mrs. Bloomingdale sued for separation and was awarded $24,000 a year alimony. In his answer to his wife's suit Irving Bloomingdale charged her with being grossly extravagant and also with being unduly friendly with Charles Mothérill, golf instructor at White Sulphur Springs.

In June, 1920, Mr. and Mrs. Bloomingdale evidently were reunited, for in company with their son, Donald, they made a trip through the Canadian Rockies and to the Pacific Coast. In 1922 they toured Europe. In December, 1924, Mrs. Bloomingdale was fined $120,700 by the United States customs authorities for attempting to bring in $90,000 worth of jewelry without declaration.

ROW OVER CZECH CABINET.

Teuton Member Speaking German Is Barred by Budget Board.

Copyright, 1926, by The New York Times Company.
By Wireless to THE NEW YORK TIMES.

PRAGUE, Nov. 5.—The entry of two Germans into Czechoslovakia's new Cabinet has already been followed by serious trouble, owing to the fact that the Minister of Justice, Robert Mayr-Hartuug, insisted on the use of the German language while speaking before the Budget Committee of Parliament.

M. Bradec, the Chairman of the committee, refused to allow M. Mayr-Hartung to preside in German, and an acrimonious controversy ensued between M. Bradec and the Minister of Justice. An appeal was taken to Premier Svehla, who decided that Mayr-Hartung should not speak, and his Ministry was represented before the Budget Committee by one of his section chiefs.

After the afternoon meeting the Budget Committee Chairman announced that M. Mayr-Hartung had had himself excused from appearing in person.

M. Mayr-Hartung, a native of Austria, speaks little Czech, but the other German member of the Cabinet, Professor Franz Spina, Minister of Public Works, being a Professor of Slavic Language and Literature in the German University at Prague, speaks perfect Czech.

PORTE DAUPHINE REMOVED.

Famous Second Empire Gates in Paris Go to Suburban Town.

Copyright, 1926, by The New York Times Company.
Special Cable to THE NEW YORK TIMES.

PARIS, Nov. 5.—Wonder was expressed in Paris today that some wealthy American had not offered to buy the famous "Porte Dauphine," the magnificent wrought-iron gates which, since the days of the Second Empire, have marked the principal entrance to the Bois du Boulogne.

The gates were taken down today to provide for the expansion of Paris beyond the walls that are now demolished.

Every American visitor in Paris has passed many times through the broad gates, for this is the road to the Longchamps race course and the noted restaurants of the Bois.

It has remained for the humble town of Montreuil-sous-Bois to acquire the porte, and what was once the pride of the Empress Eugenie and the royal court of the Second Empire will end its days in the democratic public square of a Parisian suburb.

DOLE MAY DEFEAT REICH GOVERNMENT

Vote of Lack of Confidence Will Be Taken on $65,000,000 Sought for Payments.

BARELY PASSES COMMITTEE

Acceptance of the Eight-Hour Day Has Alienated the Industrialist Forces.

Copyright, 1926, by The New York Times Company
By Wireless to THE NEW YORK TIMES.

BERLIN, Nov. 5.—An indication of rough waters ahead for the Government appeared today, when the proposed increases in the unemployment doles failed to pass the Reichstag Committee until drastic changes in the Government draft were made, and only then because the Nationalists withheld their vote, giving the proposed modified bill a majority of one vote.

As the bill now stands the unemployed under 21 will receive a 15 per cent. increase in these donations and all others 10 per cent.

What has strengthened the opposition to the Government most are the published details of the 1926 budget deficit, amounting to more than $200,000, most of which must be made up by loans likely to be foreign rather than internal.

The communistic and ultrareactionary demand for a vote of lack of confidence against the Government, generally considered as the clamorings of these radicals, to obtain notice that they still are represented in the Reichstag, is beginning to hold public interest, and all seats in the visitors' galleries already have been taken for Thursday, when the voting is scheduled to take place.

The Communists directed a special vote of lack of confidence against Foreign Minister Stresemann for his League and Theiry policies in which the Political Rights Parties concurred.

The position of the Government is not strengthened by the fact that a large part of the big budget deficit is due to extensive sums paid to unemployed and for financing various projects such as canal, railroad and house construction as a means of reducing unemployment, and for which increased amounts are now requested.

The Cabinet in favoring an eight-hour working day, while winning the support of the Socialists, loses the patronage of the employers organizations, who say that such a step will increase the number of unemployed and completely ruin industry by increasing the cost of production.

For these unemployment doles $65,000,000 additional is necessary to balance the budget.

Polish Peddler Left $300,000.

GREENSBURG, Pa., Nov. 5 (AP).—An estate of $300,000 was left to relatives by the will of Wolf Daniels, who came to America 46 years ago from Russian Poland and began life as a peddler.

Velvet and Hatter's Plush Combine for Newness

$9.94

In further proof of newness these hats have flattering little brims.

Small embroidered hats in brilliant colors —or satin and metallic hats in small and fuller headsizes.

Second Floor, East Building, Front

MACY'S

34th St. & Broadway, New York City

Franklin Simon & Co.

A Store of Individual Shops

FIFTH AVENUE, 37th and 38th STS.

Telephone WISconsin 9600

For Madame and Mademoiselle

PARFAIT GUARANTEED PURE THREAD SILK STOCKINGS ASSURE YOU SMARTNESS AND SERVICE

There is no better proof of their chic than the number of smart women who buy them—and no better proof of their durability than our guarantee.

Exclusive

¶ Parfait Guaranteed silk stockings—sheer or medium weight, mercerized lisle soles and tops. 1.85

¶ Parfait Guaranteed sheer silk stockings—silk from top to toe. 2.35

¶ Parfait Guaranteed sheer silk stockings—silk from top to toe, with Paris open-work clox. 2.45

In the smart shades, also black

At Last!

FRENCH LUSTRE SOAP

Registration Applied for in U. S. Patent Office

THE PERFECT SOAP FOR WASHING SILK STOCKINGS

Preserves Silk, Lustre, Colour and Wear

Box of three cakes 25 cents

THE HOSIERY SHOP—*Street Floor*

Entire contents copyrighted, 1926, by FRANKLIN SIMON & Co., INC.

DR. CADMAN QUITS AS RODEO SPONSOR

He Is Interested in Aiding the Broad Street Hospital, but Disapproves Method.

SEES NEEDLESS CRUELTY

Other Protests Are Received and the S. P. C. A. Warns That It May Act Against Garden Show.

Protests against alleged cruelty to animals in the rodeo at Madison Square were voiced from three different sources yesterday. The Society for the Prevention of Cruelty to Animals is looking askance at the entertainment and will prosecute any individual acts it may view as cruel. The Rev. Dr. S. Parkes Cadman has resigned from the committee which is sponsoring the rodeo for the benefit of the Broad Street Hospital. Mrs. Gordon Knox Bell of 154 East Sixty-sixth Street has sent a letter to the committee declining to buy tickets on the ground that the animals were being "tormented" for the entertainment of the public.

Although sponsors of the rodeo declined to comment on Dr. Cadman's resignation, they insisted that the animals were being well quartered and well fed and were not being subjected to cruelties. This was confirmed by F. E. Carthay, Superintendent of the Society for the Prevention of Cruelty to Animals, but Mr. Carthay qualified his statement by denouncing the rodeo as a form of entertainment.

"Rodeos are all wrong," Mr. Carthay said flatly, "and we don't approve of them at all. In a case of this kind, when a rodeo is being given to raise money for a hospital, it is more or less protected, and the courts are less likely to take action against them. But there ought to be a law prohibiting the rodeos altogether.

"We have warned the Madison Square Garden people against any individual acts of cruelty. There have been none so far. We have protested against cert in 'stunts' in former rodeos and we have cautioned against the use of severe whips. At the first performance, at least, our protests were heeded.

"We have made no move to prosecute, but we are apt to do so at any time. I will say that the animals are very well kept, are well taken care of and are in good physical condition. They are a splendid lot of animals."

While the text of Dr. Cadman's letters of resignation was not made public, it was explained at his office in Brooklyn that he had the utmost sympathy for the Broad Street Hospital and its aims, but disapproved of the rodeo as a form of needless cruelty to the animals taking part.

Mrs. Bell, who wrote a letter of protest, was for years a Vice President of the Society for the Prevention of Cruelty to Animals. "I saw a rodeo the last time it was given in Madison Square Garden," wrote Mrs. Bell. "Although it was a thrilling exhibition of daring and skill and involved some danger to men, there was certainly no doubt that the skill and courage were exhibited at the expense of helpless animals. I do not believe that entertaining thousands of people by throwing, tying and frequently dragging little calves, who are obviously trying to escape the ordeal, is a worthy or humane form of entertainment."

McLAUGHLIN WON'T RESIGN.

Police Commissioner Calls Reports of Quitting "Ridiculous."

Police Commissioner McLaughlin branded yesterday as "ridiculous" a published report that he intended to resign the first of next year and enter the banking business. He said that he was devoting all his time to police business and that he expected to continue so doing. "I am satisfied," he said.

Chief Inspector William J. Lahey will start tonight on his annual vacation. He will be away from New York for twenty-seven days, going first to White Sulphur Springs, and after two weeks there, to Atlantic City. During his absence Deputy Chief Inspector Thomas M. Murphy will be in command.

Has Hair Waved, Dresses in Silks for Suicide; Teacher in Note Asks Care in Handling Body

Miss Charlotte Vogel, 44 years old, for twenty years a teacher in the public schools of Newark, N. J., committed suicide by inhaling illuminating gas early yesterday morning in her apartment at 1,162 Broad Street in that city, after having had her hair waved and dressing herself in silk underwear and a silk kimono. Two of three notes left by Miss Vogel emphasized these unusual preparations and asked that particular care should be taken not to disarrange either her hair or her clothing.

Frank G. Hall, who has an apartment on the same floor as that of Miss Vogel, smelled gas, traced it to her rooms and with the janitor of the building forced an entrance into the flat. They found Miss Vogel's body on a couch in the kitchen. Gas was escaping from four open jets of the range and one in a wall.

Three notes, one addressed to the county physician, another "To the World in General and My Friends in Particular," and the third, "To Tiny," were found in the apartment by the police. "Tiny" was Miss Vogel's pet name for her brother, Aaron, of 205 South Seventh Street, Newark. He told the authorities that his sister had recently complained of being tired and had spoken of taking a vacation.

The note addressed to the County Physician said: "You'll never find out what caused me to do this. Please take extra precautions not to disarrange my hair, which I had waved for this occasion, nor to disturb my clothing."

The second note, after repeating virtually these statements, added: "Because of prohibition I have decided to use Mr. McCarter's weak gas. It will take a little longer, but I will have the flat wheels of his trolley cars for music while I wait."

BEGIN WORK AT DAYTON ON BRYAN UNIVERSITY

Ten Thousand See Breaking of Ground for the Memorial in Tennessee.

DAYTON, Tenn., Nov. 5 (AP).—The dream of followers of William Jennings Bryan that a permanent memorial might rise on the spot where he staged his last battle for fundamentalism, and that it might continue to further the cause he so vigorously espoused, took actual form when ground was broken here today for the first unit of Bryan Memorial University.

Before more than 10,000 persons and amid a village decorated and festooned for the occasion, Governor Austin Peay turned the first shovelful of earth and, in an address accepting the property on behalf of the Byran Memorial Association, eulogized Bryan and pleaded for more "Christian men and women teachers" that there may be no conflict between science and religion in education.

The eighty-one-acre tract that will form the campus of the $250,000 institution is situated on a knoll commanding a broad view of the rugged foothills of Eastern Tennessee and within sight of the little Rhea County Court House were the "Commoner" made his last stand as leader of the anti-evolutionist forces in the Scopes trial. Not far away stands the plain white cottage where Bryan died soon after the first stages of the court fight had ended in victory for him.

The presence of oJhn R. Neale of counsel for the defense in the evolution trial and J. G. McKenzie and Herbert Hicks, Bryan's aids, served to bring more vividly to the townspeople recollections of that sweltering July day last year when Bryan and Clarence Darrow, the latter heading the evolution forces, faced each other across the counsel table.

Scores of telegrams from members of the Bryan family and admirers throughout the country were received and read at the exercises on the university site.

YOUNG KAHN'S CLUB OPENS

He Conducts Own Composition—Father and Society Folk Attend.

The delayed opening of Le Perroquet de Paris, Roger Wolfe Kahn's night club at 146 West Fifty-seventh Street, originally scheduled for last Monday night, took place last night. Despite the cover charge of $25 there was a good attendance.

The nineteen-year-old band leader conducted his orchestra in one of his own compositions, "El Tango de Perroquet," while his father, Otto H. Kahn, Chairman of the Board of Directors of the Metropolitan Opera Company, sat at a ringside table. With Mr. Kahn were M. Gatti-Casazza, Managing Director of the Metropolitan; Condé Nast, Edward Ziegler, James Bush and Francis W. Crowinshield.

A sprinkling of society folk, some of whom came to the club from the opera, and some stage and screen celebrities also were present.

MEMORIAL TO O. L. MORRIS.

Painting in Honor of Salisbury Churchman to Be Unveiled Tomorrow

Special to The New York Times.

SALISBURY, Md., Nov. 5.—A mural painting executed by Edwin Howland Blashfield, dean of American painters, will be unveiled in Bethesda Methodist Protestant Church here Sunday morning as a memorial to Oscar L. Morris, former churchman and business man of this city.

The artist has taken as his theme "The Good Shepherd." The painting is fifteen feet in height, filling an arched panel behind the pulpit. It depicts the Shepherd returning in the morning after searching for his lost sheep. The background is a dark gorge filled with shadows broken with the rays of the early dawn. Angels hover over the gorge as though rejoicing that the lost has been found.

The artist will give his conception of the painting in a talk from the pulpit during the ceremonies. Two young sons of Mr. Morris will draw the veil.

Mr. Morris was drowned a year ago when his automobile suddenly swerved from the highway into Tony Tank Creek. A defect in the wheel of the automobile caused the accident.

PRINCETON TO RAISE FUND.

Seeks $50,000 for Paleontology Research to Honor Prof. W. B. Scott.

Special to The New York Times.

PRINCETON, N. J., Nov. 5.—A fund of $50,000 for use in vertebrate paleontological research will be raised in honor of Professor William Berryman Scott, the senior member of the Princeton University Faculty, it was announced today by William Church Osborn, Chairman of the Princeton Fund Committee.

Professor Scott is the great-great-grandson of Benjamin Franklin, and from 1918 to 1925 was President of the American Philosophical Society, which was founded by his distinguished ancestor.

The fund will commemorate the fiftieth anniversary of the first Princeton paleontological expedition of 1877, of which Professor Scott was an organizer.

The Scott fund, Mr. Osborn said, will count toward the $2,000,000 which Princeton must raise for higher study and research in the sciences in order to receive the conditional gift of $1,000,000 from the General Education Board for that purpose.

DIES AS TAXICABS CRASH.

Driver Thrown Under Car by Impact—Other Chauffeur Arrested.

Philip Loeffler, 35 years old, a taxicab driver of 1,221 Avenue A, was fatally injured early this morning when his car was struck by another taxicab at Madison Avenue and Fifty-eighth Street. Loeffler was driving north when the other cab, driven by Charles A. Romberger of 15 Sickles Street, came east across the avenue. The impact upset Loeffler's cab, pinning him underneath. Romberger was not seriously hurt.

Although the police said the traffic lights on Madison Avenue were set to allow east and west traffic to cross, they arrested Romberger on a technical charge of homicide.

790 AUTO DRIVERS FORFEIT LICENSES

Motor Vehicles Commissioner Acts on Many Cases in Last Half of October.

63 REVOCATIONS IN CITY

Driving Car While Intoxicated Chief Cause of Trouble in the Metropolitan District.

Special to The New York Times.

ALBANY, Nov. 5.—The licenses of sixty-three automobile operators in the metropolitan district were revoked during the sixteen days ended Oct. 30, Charles A. Harnett, Commissioner of Motor Vehicles, announced today. Forty-two revocations were for drunkenness.

In the whole State the licenses of 790 were revoked or suspended. The suspensions in the metropolitan district numbered 322. Those who lost their licenses to operate automobiles in the metropolitan district were:

Manhattan District.

Driving car while intoxicated:
GERALD CALKINS, 115 Lenox St.
THOM SHERLOCK, 536 East 70th St.
JAMES HANK, 2,123 Washington Av.
WALTER WARD, 157 East 127th St.
G. H. OLDFIELD, 406 East 147th St.
OWEN MORRIS, 2,075 8th Av.
SYLVESTER DONOHUE, 143 Amsterdam Av.
JOHN HOPKINS, 83 South Broadway, Yonkers.
WILLIAM GRADY, City Island.
JAMES T. ARNOLD, 644 Riverside Drive.
CHAS. GORDON, 2,382 Bathgate Av.
WILLIAM C. COOPER, Mamaroneck.
JOSEPH M. MURRAY, 72 West 95th St.
DANIEL McGILVRAY, Prince's Bay.
PHILIP J. DOYLE, 700 East 160th St.
WILLIAM JOSEPH ALLEN, Mariner's Harbor.
STANLEY A. TAYLOR, 353 East 56th St.
WILLIAM CURTISS JOHNSON, 95 Highland Av., Yonkers.
WILLIAM WHITLEY, 44 Smith St., Port Chester.

Reckless driving:
HENRY B. GARDINER, 1,787 Pelham Av.
HARRY SILVERBERG, 67 East 105th St.
SAM PALUMBO, 1,047 Huntsbridge Road, Yonkers.
GUSTAVO CLIOPITEA, Plaza Hotel.
RALPH HANCOCK, U. S. Coast Guard Base No. 2, Staten Island.
JOHN Y. KELLY, 135 East 149th St.
BENJAMIN BOLLER, 3,746 3d Av.
ANTHONY RUFFINO, 216 East 79th St.
CARLOS BURGOS, 321 West 59th St.
OLIVER OLEEN, 605 West 236th St.

Attempting to get new license while suspension order was in force:
MAX POMERANTZ, 1,680 Clay Av.
THOMAS J. MORLEY, 256 Avenue B.

Brooklyn District.

Driving car while intoxicated:
LEROY H. MAHLER, 2,005 Tilden Av.
CHARLES W. LIEBCHULTZ, Far Rockaway.
RANDOLPH GASKA, Long Island City.
CHARLES KNUDSEN, 1,028 68th St.
GEORGE R. WEBSTER, Queens.
WALTER LEPPERT, Freeport.
GEORGE BALL, Rockville Centre.
STANISLAUS HONOWSKI, Oyster Bay.
WILLIAM J. COLLINS, Central Isle.
ED DAVENPORT, 892 Evergreen Av.
GEORGE FISHER, JR., 938 Logan St.
MICHAEL J. EARLIE, Jamaica.
WASYE KOZEK, Hicksville.
GILBERT L. FARRINGTON, Rockaway Beach.
ED SLOBEN, Bellaire.
JAMES J. BROWN, 709 Henry St.
JOHN STERLING, Jamaica.
ANDREW FROTS, Manhasset.
JOHN JOSEPH PIETRUTOWSKI, Hempstead.
ANDRE W. MATHEWS, Merrick.
CHARLES WEBSTER, Westbury.
MADISON MERCER, Inwood.
FRED M. JONES, Fort Washington.

Reckless driving:
HYMAN MILLER, 268 South 9th St.
WILLIAM BRUN, 8202 14th Av.
HOWARD B. WYNMAN, Forest Hills.
WALTER CATERLINE, Long Island City
HARRY HOBERMAN, Coney Island.
STANLEY A. JOSEPH, Far Rockaway.
LOUIS M. BURACK, 1,835 Park Place.
MAX BECKERMAN, Sheepshead Bay.
HYMAN LIEBOWITZ, 746 Rockaway St.

Leaving scene of accident:
LOUIS MICHAELS JR., 206 Morgan Av.
LEWIS LEFFLER, 1,737 Lincoln Place.
THEODORE PETERSON, Glen Head.

Felony:
HARRY DE WALD, Queens Village.

Finds Watch Lost 18 Years.

Special to The New York Times.

WASHINGTON, Nov. 5.—A gold watch "absent without leave" for eighteen years from its owner has been captured by the chief of the Secret Service at Manila, Philippine Islands. The timepiece was reported lost to the Manila police in December, 1908, by Midshipman Charles C. Slayton, then attached to the old gunboat Concord. It has been found in a pawn shop at Manila and will be returned to its former owner, now a commander serving as executive officer of the cruiser Richmond.

WISE TO TAKE STAND IN HIS OWN DEFENSE

Woman Insists Brooklyn Boy's Pistol Was Hidden on the Day Miss Vilona Was Slain.

MONTICELLO, N. Y., Nov. 5 (AP).—Charles Wise, sixteen-year-old youth, accused of slaying Miss Nina Vilona, aged 55, at Bradley last July, will take the stand in his own defense tomorrow.

Albert H. Hamilton, pistol expert, of Auburn, was called today to offset testimony of the prosecution that the fatal bullet had probably been fired from the boy's gun.

Miss Antoinette Sacket, with whom the boy had boarded since 1921, was unshaken by the cross-examination today, and insisted that Wise's gun had been hidden in a clothes closet on the day of the crime.

Motion by the defense yesterday that the case be dismissed because of failure to establish a motive was denied by County Judge George H. Smith.

OXFORD BANS ITS "BAGS."

"Plus Fours" Also Are Forbidden in University Dining Halls.

OXFORD, England, Nov. 5 (AP).—Oxford bags, once the rage among the young men here, have been wrested from their place of honor and sent scuttling into dark corners of closets with other castoff pieces of clothing.

These roomy, bloomer-like trousers have been banned by all the colleges of Oxford University, and in the movement toward reform even "plus fours" are not to be permitted in the dining halls.

Notices in the dining halls read:

"Gentlemen are reminded that they are not allowed to dine in this hall wearing what are vulgarly known as 'plus fours', 'Oxford bags' or any other unseemly or improper article of dress."

Attached to the notices is a warning that college servants have orders not only not to serve but to ignore undergraduates who are thus attired. This means, as the students see it, that the college servant becomes the discriminator and adjudicator, and if improper dress is worn "we students have to go without our eats."

STEEL Casement Windows

TRUSCON

Economical Beautiful and Practical

Endorsed by leading builders. In the finest New York apartments. Weathertight and safe in the recent Florida storms. Insist on Truscon Casements. Quotations and catalog free.

Phone or write

TRUSCON STEEL COMPANY
31 Union Square, New York
PHONE: STUYVESANT 7781

After Rigid Tests by Our Experts

John Wanamaker

Formerly A. T. Stewart

Places on the Roll of Honor

The Single Tuned

Pfanstiehl Overtone Radio

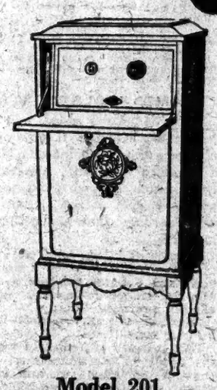

Model 201
Six tube console set, with space for accessories. Equipment extra.
$170

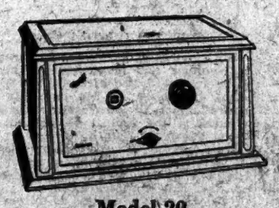

Model 20
Six tube table set. Equipment extra.
$125

It is well known to manufacturers that only such radios as pass the rigid tests of our experts can come to Wanamaker's. To provide a radio for every home we are constantly searching the entire national market.

We now add the Pfanstiehl to the Wanamaker roll of honor because it meets every Wanamaker test.

The great thing about Pfanstiehl is that it combines ALL THREE of the important results people want in radio:

A—One dial tuning
B—Pure tone with overtones
C—Quick selectivity

Pfanstiehl can be tuned blindfolded. With one motion you set the switch and volume control. With another you rotate the single dial until broadcasting is heard. Stations click in with clock-like regularity. Station wave lengths appear in an illuminated window.

But the chief single merit of the Pfanstiehl overtone receiver is its pure, natural tone, due to a full, rounded reproduction of the delicate overtones that give tone color to voice or music. No set at any price exceeds the Pfanstiehl in tonal beauty.

Table and console models—in artistic designs that will harmonize with your present furnishings. Illustrated above is the Pfanstiehl highboy console with cupboard speaker—$235. Tubes and batteries extra.

Enjoy Your Christmas Radio Now!

Extended Payments if Desired

RADIO SALONS
First Gallery, New Building

JOHN WANAMAKER NEW YORK

Broadway to Fourth Avenue
8th to 10th Streets

Broadway **Saks-Herald Square** at 34th Street

A Special Presentation!

Men's Winter Overcoats

$38 $40 $45

The choice of fabrics is as cosmopolitan as Manhattan—and the manner in which they are cut and tailored comes from rubbing shoulders with the Knickerbocker family! Plenty of blues, oxfords and fancy mixtures in single and double breasted box or tubular models!

Saks-Herald Square—Men's Clothing—Sixth Floor

Mills on Witness Stand Denies Mrs. Hall Told Him She Feared "Foul Play"

Continued from Page 1, Column 1.

gey was routed by State objections. He was smiling when he left the stand.

Tells of His Cobbler's Knife.

Mr. McCarter based many of his questions on an interview which he said Millis Parker, Burlington County detective, had with Mills on Jan. 14, 1922. The interview was reduced to notes by a stenographer who sat in on the interview. The interview had Mills making admissions which he usually met with his answer that he failed to remember.

Another angle of the questioning dealt with the letters exchanged between Mrs. Mills and Dr. Hall. Several of the letters, it has been established, were in a pocket in a scarf of Mrs. Mills, which was hanging behind the door in the Mills's home the day before the crime. Mills has said he happened to notice the letters, but that he had not read them, beyond discerning what they contained the words "honey" and "dear." Yesterday, he testified that he had "read a good part of them."

Senator Simpson broke in at this point of the cross-examination.

"If they want to know anything about these letters or other letters that he read or the relationship between him and his wife, if they are trying to indicate that he is guilty of this murder, they should call him as their witness."

How Letters Got to Scene.

Mr. McCarter indicated that the defense might seek to show that the letters found between the bodies came from the Mills home—perhaps carried out to the rendezvous by Mrs. Mills herself—rather than from the Hall home, as the State contends. "We will show," said Simpson, "that Mrs. Hall brought them."

"Why," said Mr. McCarter, "the witness has undertaken to account for his movements on that night and all next day and I do not suppose that we are bound to swallow that completely as absolutely accurate, and if we can show its inaccuracy or reason for its being inaccurate, we ought to be permitted to show it, and I think that if he saw letters containing the words 'honey' and 'dear' when that reply was given to the significant inquiry 'where are you going?' that considerable question would arise as to the accuracy of his statements that he did not follow her and find out."

Smiles were on the faces of the defense attorneys, and Mr. McCarter was questioning with gusto at this junction. The three defendants had their eyes glued to the witness and were following every word. Millis himself went on his composed way—now smiling, now straining forward to catch the questions, now looking blankly out over the row after row of the audience. The experience had not pierced his remarkable matter-of-factness.

"You were a shoemaker, Mr. Mills?" said Mr. McCarter, pleasantly.

"Yes."

"Did you have a kit of tools?"

"Yes, I had a knife for cutting."

McCarter paused. The reference to the knife, a cobbler's knife, which might be exceedingly sharp, just such a knife as might have inflicted a deep wound, created a stir in the court room. The throat of Mrs. Mills had been cut thirty minutes after three bullet wounds ended her life.

"Did you fix the family shoes with the knife?" said Mr. McCarter.

"No," said Mills, seemingly indifferent to the absorption of the auditors, "no, not a shoe knife, a different kind of a knife."

The witness continued to reply to the former Attorney General's questions without show of resentment. He was asked about an alleged quarrel with his wife on the evening of the murder. He denied that they had had "words." He had come in late for supper and had explained that he could not help it. He was asked if he remembered the visit of Detective Parker. He did. The lawyer asked:

"And didn't you say then that 'she (meaning your wife) said something about jealousy over Mr. Hall and I made a hell of a house for her, but she was not that kind of a woman'—didn't you say that?"

"I do not recall it," said Mills. "No, sir."

Press Clipping on Divorce.

He was then asked about a clipping which, according to earlier evidence, was placed on the desk of the rector by Mrs. Mills during the afternoon preceeding the couple's death. This clipping was one from a New York morning newspaper and dealt with divorce and the Rev. Dr. Percy Stickney Grant, formerly rector of the Episcopal Church of the Ascension. He said that he had seen the clipping but had not read the article, except the heading. "That stuff" had not interested him, he testified.

"Didn't you say to Mr. Parker," pursued Mr. McCarter, "that 'I had the clippings here, but they have been destroyed; I brought them home and the slip of paper and didn't you say when Danny, your son, started to go and hunt for the clippings, 'No, Danny, they have been destroyed?'"

"I can't recall that," said Mills.

The cross-examination then switched to the visit paid to him by Irs. Hall on Friday, the morning after their respective spouses had failed to return to their homes. Again the Parker interview came into play.

"Didn't you say at that time that Mrs. Hall said to you, in response to your suggestion that maybe they had eloped, 'Oh, no, there is no elopement. There is foul play.' ?"

"I can't recall it," said the witness.

Couple's Visit to Beach.

The defense attorney, at another point, wished to know whether Mills had not told the detective that something had been said about the possibility of the rector and Mrs. Mills having gone to see Paine's fireworks display "at Coney Island." Apparently he had said "Brighton Beach." There was a great deal about this.

The veteran leader of the Hall-Stevens legal staff asked if Mrs. Hall had not told the witness, at the meeting on Friday, that she had telephoned to the police, seeking information. Mills said that she had told him of this.

"Now," said Mr. McCarter, "I ask you why it was that all Thursday night, all Friday and down to Saturday noon you did not make any inquiry of a hospital or a police station or a single place concerning the unexplained absence of your wife?"

"Well," said Mills, "my wife used to go away sometimes a day or two away from the house. That is why I did not pay much attention to it."

"Where did your wife ever go away for a day?"

"Well, she used to go to her sister, Mrs. Barnhardt."

He referred to Mrs. Elsie Barnhardt of Paterson, N. J. Mr. McCarter asked him why he had not telephoned to his sister-in-law's home.

"I didn't telephone," said Mills, evidently misunderstanding the question.

"Why didn't you telephone?" said the attorney.

"I didn't think it was necessary," said Mills, apparently still mystified by the question, and spreading wide his hands in a helpless gesture.

At one point the defense lawyer had asked Mr. Mills whether Mrs. Jane Gibson, star witness for the state, had not visited him within two weeks after the crime. When Senator Simpson took up redirect examination he sought to get permission of the Court to have Mills tell why Mrs. Gibson called upon him. The State contends that Mrs. Gibson came there to tell Mills her story accusing Mrs. Hall, her brothers and a cousin, Henry de la Bruyere Carpender, of the crime.

Simpson asked Mills questions about Detective Parker.

"Do you know him?" he asked.

"Yes, he's a detective."

"He's the greatest detective in Mount Holly, isn't he?"

The question was withdrawn before Mills could disclose whether he knew Parker's place in the police ranks of the small New Jersey town.

"Didn't you know that he was a friend of Henry Stevens?"

"No," said Mills.

Mrs. Gibson Still Very Ill.

Dr. A. Anderson Lawton, who is attending Mrs. Jane Gibson, "the pig woman," one of the principal witnesses for the State, declared last night that her condition is such as not to permit of her testifying. Early in the day Dr. Lawton obtained a court order authorizing him to call in a consulting specialist from New York and he summoned Dr. Edward L. Keyes, an expert in kidney diseases.

Following a long consultation the two physicians issued the following bulletin, which was signed by them:

"Mrs. Jane Gibson, who is ill in Somerset Hospital, Somerville, has an acute infection of the left kidney and kidney pelvis, that is pyolitis and pyelonephritis. Her temperature in the last two days has ranged between 101.6 Fahrenheit and 104.4. Her pulse has ranged between 80 and 112 and her respiration between 22 and 32.

"Her general condition is that of a patient suffering from a septic condition. Her condition remains substantially the same as when she entered the hospital on Nov. 3."

While admitting that Mrs. Gibson was in no immediate danger, the physicians said it would be a matter of days and possibly weeks before the condition cleared sufficiently to permit her to take the stand.

VANDERVEER ON STAND.

The court opened when Senator Simpson recalled Isaac S. Vanderveer, official photographer, who had testified on Wednesday. He made further identification of pictures of the scene of the murder, including a four-foot photograph of the surroundings of the crabapple tree, which was made on Oct. 1 last.

Senator Case, cross-examining, elicited the fact that "a great change" had taken place in the appearance of the Phillips farm during the four years since the crime. Now one thing, a real estate subdivision has burst into bloom. On redirect, the special prosecutor was sharp with his witness. In fact, there was a hint of asperity in the voice and manner of both Senators.

The defense lawyer went exhaustively into the numerous pictures which the State had offered in evidence. The murdered rector was shown, in one portrait, clad in the white lace rochet of his office. An instance of the spirit of the attorneys mood came when Senator Simpson mentioned a home for incurables, a half mile from the crabapple tree, as "the Parker House."

"It's not the 'Parker House,'" said Senator Case, "it's the Parker Home."

A second later Justice Parker, who seemed vexed by the interjection of Senator Case, asked:

"What is the significance of whether it is 'house' or 'home'"?

"Well," replied Mr. Case, "it is according to the evidence, and it is important."

"It may be important to you, but is utterly unimportant to me," was the response.

WARDEN MAJOR TESTIFIES.

James P. Major, Warden of the Somerset Jail, was the second witness. He testified on direct examination by Senator Simpson that he had been Warden of the jail eighteen years. His examination proceeded:

Q.—Were you the Warden at the time of the commission of this alleged crime on the 14th of September, 1922? A.—I was.

Q.—Was Arthur Beekman, Esq., Prosecutor at that time? A.—He was.

Q.—And did you have a safe in the jail? A.—I did.

Q.—Did you get from Mr. Beekman any package supposed to contain exhibits in this inquiry or connected in any way with this crime. A.—I did, in 1923.

Q.—You have not the exact date? A.—I haven't, no.

Q.—Was the envelope sealed? A.—It was.

Q.—And what did you do with it? A.—I put it in the safe.

Q.—Did you have any check-up of the contents, or was it simply a sealed envelope you received? A.—I just received a brown envelope.

Q.—Were you present when you received it? A.—Mr. Totten and Mr. Beekman.

Q.—How long did it rest in your safe? A.—Until July of this year.

Q.—When was it taken out and opened? A.—I can't remember the date.

Q.—That is not important; can you approximate it? A.—It was a short time after it was put in. One night Mr. Totten and Phyllis Parker came down there and they said—

Q.—Never mind what was said.

Q.—They came down, then what did they do with reference to the package? A.—They opened it.

Q.—Were you present when they opened it? A.—I was.

Q.—Did you see what the contents were? A.—I did not.

Q.—Were you in the room all the time that Mr. Totten and Mr. Bergen had the envelope open. A.—I was not.

Q.—Well, when you got it back, what did you do with it? A.—Put it in the safe.

Q.—And did it remain in the safe until it was finally delivered to the State Police? A.—No, it did not.

Q.—Well, what happened again with it? A.—Mr. Bergen came down and I think it was in October or November, and he told me he wanted to check up the contents of the package, and he says: "In that package is a list of the articles." He said, "There are fifteen packages in there and I want to check it up to see that you are all right on it." So him and I went in the back room and we checked it up.

Q.—Were there fifteen articles in it? A.—Fifteen packages.

Tells of Search of Package.

The Warden then testified that after the check-up was made, Mr. Bowers, the prosecutor, and Totten came, said they had an order from the Attorney General's office and wanted to see the package and "something about Jane Gibson." They did not tell him what that "something" was, but took the package, looked at it and then remarked: "Well, it ain't there," the witness testified. His examination went on thus:

Q.—And was the package put back? A.—The package was put back in the safe.

Q.—Anything taken out of it at that time? A.—There was not.

Q.—Then was it taken out again before you delivered it to somebody? A.—No.

Q.—Who did you deliver it to finally? A.—I delivered it to Prosecutor Bergen, Captain Lamb, Major Kimberling.

Q.—Did you get a receipt? A.—I did.

Q.—Have you got it now? A.—I have.

Q.—Will you produce it and tell us what it was you delivered to them?

The Warden fished a yellow paper from his pocket and said: "Do you want me to name the articles?" He was told to do so and he named the articles as follows:

Letters found on scene of crime; Mrs. Gibson's calendar; handkerchief in pocket of Mrs. Hall; eyeglasses of Dr. Hall; key to the Phillips farm, from Mr. Burton, South River; 61 cents, taken from the body of Dr. Hall; two large pocket handkerchiefs on scene of crime; handkerchiefs taken from Henry Stevens; cartridge and bullets; auto license and keys; moccasin from Mrs. Gibson; Mrs. Russell's statement; cheesecloth from test shot; letters and typewritten copies from New York American; diary and copy, July 19, 1926. (Signed) Francis L. Bergen, prosecutor.

The examination proceeded:

Q.—You did not deliver any cuff links, did you? A.—I did not.

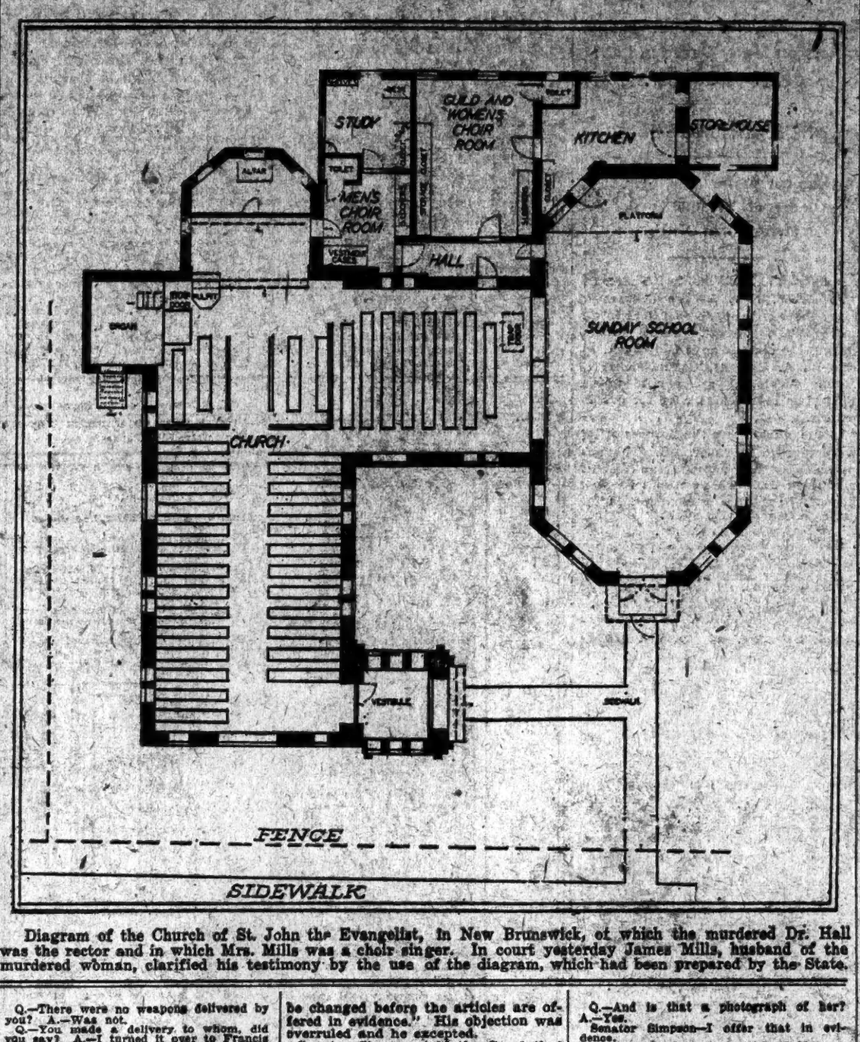

Diagram of the Church of St. John the Evangelist, in New Brunswick, of which the murdered Dr. Hall was the rector and in which Mrs. Mills was a choir singer. In court yesterday James Mills, husband of the murdered woman, clarified his testimony by the use of the diagram, which had been prepared by the State.

Q.—There were no weapons delivered by you? A.—Was not.

Q.—You made a delivery, to whom, did you say? A.—I turned it over to Francis Bergen, the prosecutor.

Q.—And took a receipt from whom? A.—Francis Bergen.

CAPTAIN LAMB CALLED.

He was followed by Captain John J. Lamb of the State Troopers. He testified that he had received the things listed by Warden Major and added that he had turned the exhibits over to Inspector John J. Underwood on Aug. 11 last. Captain Lamb identified the exhibits as Senator Simpson produced them. They included several handkerchiefs and the cartridge shells used in the murder.

Direct examination by Senator Simpson was as follows:

Q.—Do you hold any office in the State police? A.—Captain.

Q.—How long have you held it? A.—Three years.

Q.—How long have you been connected with the State police altogether? A.—Five years.

Q.—Did you get certain articles from Mr. Major, the Warden of the jail, out of his safe? A.—Yes.

Q.—Did you get all the articles that you have heard him testify to a moment ago? A.—Yes.

Q.—What did you do with those articles? A.—Turned them over to Inspector Underwood on the 11th day of August.

Q.—What year? A.—1926.

Q.—Are you sure you turned over a handkerchief taken from the pocket of Mrs. Hall?

Senator Case—Objected to.

(Question withdrawn.)

Q.—Are yo sure that you turned over a handkerchief said to have been taken from the pocket of Mrs. Hall?

Senator Case—Objected to.

The Court—Mrs. Hall?

Senator Simpson—Yes. Major testifies in his inquiry or connected in any way with this crime. A.—I did, in 1923.

Q.—You have not the exact date? A.—I haven't, no.

Q.—Was the envelope sealed? A.—It was.

Q.—And what did you do with it? A.—I put it in the safe.

Q.—Did you have any check-up of the contents, or was it simply a sealed envelope you received? A.—I just received a brown envelope.

Q.—Were you present when you received it? A.—Mr. Totten and Mr. Beekman.

Q.—How long did it rest in your safe? A.—Until July of this year.

Q.—When was it taken out and opened? A.—I can't remember the date.

Q.—That is not important; can you approximate it? A.—It was a short time after it was put in. One night Mr. Totten and Phyllis Parker came down there and they said—

Q.—Never mind what was said.

Q.—They came down, then what did they do with reference to the package? A.—They opened it.

Q.—Were you present when they opened it? A.—I was.

Q.—Did you see what the contents were? A.—I did not.

Q.—Were you in the room all the time that Mr. Totten and Mr. Bergen had the envelope open. A.—I was not.

Q.—Well, when you got it back, what did you do with it? A.—Put it in the safe.

Q.—And did it remain in the safe until it was finally delivered to the State Police? A.—No, it did not.

Q.—Well, what happened again with it? A.—Mr. Bergen came down and I think it was in October or November, and he told me he wanted to check up the contents of the package, and he says: "In that package is a list of the articles." He said, "There are fifteen packages in there and I want to check it up to see that you are all right on it." So him and I went in the back room and we checked it up.

Q.—Were there fifteen articles in it? A.—Fifteen packages.

Q.—And look a receipt from whom? A.—Francis Bergen.

CAPTAIN LAMB CALLED.

He was followed by Captain John J. Lamb of the State Troopers. He testified that he had received the things listed by Warden Major and added that he had turned the exhibits over to Inspector John J. Underwood on Aug. 11 last. Captain Lamb identified the exhibits as Senator Simpson produced them. They included several handkerchiefs and the cartridge shells used in the murder.

Direct examination by Senator Simpson was as follows:

Q.—Do you hold any office in the State police? A.—Captain.

Q.—How long have you held it? A.—Three years.

Q.—How long have you been connected with the State police altogether? A.—Five years.

Q.—Did you get certain articles from Mr. Major, the Warden of the jail, out of his safe? A.—Yes.

Q.—Did you get all the articles that you have heard him testify to a moment ago? A.—Yes.

Q.—What did you do with those articles? A.—Turned them over to Inspector Underwood on the 11th day of August.

Q.—What year? A.—1926.

Q.—Are you sure you turned over a handkerchief taken from the pocket of Mrs. Hall?

Senator Case—Objected to.

(Question withdrawn.)

Q.—Are yo sure that you turned over a handkerchief said to have been taken from the pocket of Mrs. Hall?

Senator Case—Objected to.

The Court—Mrs. Hall?

Senator Simpson—Yes. Major testifies in his receipt, as I understand him, that he turned over a handkerchief taken from the pocket of Mrs Hall.

Senator Case—No, that was not the testimony.

Senator Simpson—What did Major say in his list as to a handkerchief?

(The testimony was read.)

Senator Simpson—Now, if your Honor please, I am not trying to say that this was the handkerchief taken from Mrs. Hall's pocket. I do not know anything about it. But there is a handkerchief identified as a handkerchief said to have been taken from the pocket of Mrs. Hall.

The Court—You might offer it, if you think so.

Mr. Simpson—This is not the one, this is another one.

Q.—Did you ever have in your custody any handkerchief said to have been taken from the pocket of Mrs. Hall which Major testifies he delivered to you?

The Court—Was any such handkerchief as he mentioned a moment ago in his list?

A.—No sir, Mrs. Mills.

Q.—I did not ask you Mrs. Mills; will you please answer the question?

The Court—He has answered it.

Senator Simpson—No, he has not.

Q.—Did you ever turn over to you a handkerchief said to have been taken from the pocket of Mrs. Hall? Now will your answer that yes or no and not volunteer anything? A.—No.

Q.—Did he turn over to you this handkerchief with an "H" in it? A.—Yes, sir.

Senator Simpson asked to have this handkerchief marked for identification, and it was labeled exhibit S-50. The Senator then requested from the witness the number of articles he had received. Captain Lamb replied he had a copy of the receipt with him and that it listed fifteen articles he had received.

The examination went on:

Q.—When you say he turned this handkerchief over to you also which is produced here (producing another one out of an envelope bearing the stamp of the Prosecutor's office)? A.—Yes, sir.

Senator Simpson—I ask to have this handkerchief marked for identification and also the envelope.

The handkerchief was marked S-51 and the envelope S-52.

Q.—Will you look at this and see if Major turned that over to you?

Senator Case asked permission to ask a question of the witness at this point, but was overruled and took an exception. The examination proceeded.

Q.—Did he turn these over to you? A.—Yes, sir.

Q.—At the same time these other articles were turned over? A.—Yes.

Q.—Anything taken out of it at that time? A.—There was not.

Q.—Then was it taken out again before you delivered it to somebody? A.—No.

Q.—Who did you deliver it to finally? A.—I delivered it to Prosecutor Bergen, Captain Lamb, Major Kimberling.

Q.—Did you get a receipt? A.—I did.

Q.—Have you got it now? A.—I have.

Q.—Will you produce it and tell us what it was you delivered to them?

The Warden fished a yellow paper from his pocket and said: "Do you want me to name the articles?" He was told to do so and he named the articles as follows:

Letters found on scene of crime; Mrs. Gibson's calendar; handkerchief in pocket of Mrs. Hall; eyeglasses of Dr. Hall; key to the Phillips farm, from Mr. Burton, South River; 61 cents, taken from the body of Dr. Hall; two large pocket handkerchiefs on scene of crime; handkerchiefs taken from Henry Stevens; cartridge and bullets; auto license and keys; moccasin from Mrs. Gibson; Mrs. Russell's statement; cheesecloth from test shot; letters and typewritten copies from New York American; diary and copy, July 19, 1926. (Signed) Francis L. Bergen, prosecutor.

The examination proceeded:

Q.—You did not deliver any cuff links, did you? A.—I did not.

Q.—Did you sweep out? A.—No, I didn't do any cleaning.

Q.—There were women that did the cleaning? A.—Yes.

Q.—What were their names? A.—Mrs. Nonemacher.

Q.—Where did she live? A.—She did live on Throop Avenue; I don't know where she lives now.

Q.—Who was the other woman that did the cleaning? A.—Mrs. ——.

Q.—Where does she live? A.—She lived on Clifton Avenue, I think.

Q.—Take a year before your wife's death; how often would you have occasion to be in the church in the daytime when no services were going on, or at nighttime? A.—In the daytime only Saturday afternoons.

Q.—When would you open the windows? A.—In the morning.

Q.—What mornings? A.—Mostly all the mornings during the Summer.

Q.—Well, won't you say that; I am trying to find out from you how often you were in that church when it was not being used for services in the daytime, to perform some duty toward the church. How often was you there? A.—I would go there in the morning.

Q.—Every morning? A.—Mostly every morning; yes, sir.

Q.—Did you ever go there in the afternoon? A.—Only on Saturday afternoon.

Mills then testified that Mrs. Minna Clark looked after the Sunday school part for the small children, but Senator Simpson demanded to know, not about the services, but about Mrs. Clark's work in and around the church. To that Mills replied that she worked in the kitchen and looked after the paraphernalia of the small children, such as "books and different things like that." The questioning went on:

Q.—What about the altar vestment—who looked after that? A.—She looked after that sometimes.

Q.—Who looked after the communion vessels, to keep them clear? A.—Well, my wife did sometimes. They had turns, I guess.

Q.—Who were the others, who took turns. A.—I don't know.

Q.—What did Minna Clarke do besides take care of the paraphernalia of the children, looking after the altar vestments and the priestly robes and altar cloths; what else did she do on the inside of the church? A.—Nothing that I know of.

Q.—What else did she do? If nothing, say nothing. Don't give me an answer, nothing that you know of. A.—Nothing.

Q.—Now, when you went there, would it be the same time she was there looking after the vestments and cleaning the brass work and the altar cloths? Would that be when you were there? A.—On Saturday afternoons, yes.

Q.—Then some Saturday afternoons you would see her there. Would she be there before you or would you get there before her? A.—Sometimes she would be there ahead of me.

Q.—When you came in? A.—Yes.

Q.—Would she be alone there? A.—Yes, sir.

Q.—How often did that occur before your wife's death? A.—Oh, maybe a couple of years.

Q.—How often, every week or what? A.—Well, off and on, I guess.

Q.—Off and on each week? A.—Yes.

Asked About Mrs. Clarke.

Q.—Now, did you ever see her, when you got in there, rummaging in these books that are shown here, or coming away from the direction of these books which are shown in the lower or next to the lower shelf of the study when you got there? A.—No, I never saw her.

The Court—Who are you speaking about —Mrs. Clarke?

Senator Simpson—Mrs. Minna Clarke.

Q.—About how old was she when that was taken? A.—I should judge about 34.

The Court—You will have to speak up.

Q.—How old was she when she died? A.—She was about 34.

Mr. McCarter—Are you entitled to hear the evidence?

The Court—Yes, you are. I am trying to make the witness speak up. You will have to talk louder.

A.—As near as I know, between 33 and 34.

The Court—When she died? A.—No, when that picture was taken.

Q.—How old was she when she died? A.—It was about a year before she died.

Q.—That was taken just before she died. A.—That was taken about a year before she died.

Q.—When were you married to her? A.—I was married in 1905.

Q.—And did you have any children? A.—Yes, two.

Q.—What are the names and ages? A.—Charlotte and Daniel.

Q.—How old is Charlotte? A.—Charlotte is 20.

Q.—How old is Daniel? A.—Just past 16.

Q.—Were they living with you at the time that your wife was murdered? A.—Yes.

Q.—Now, where did you live? A.—Forty-nine Carman Street.

Q.—What kind of place did you have, how many rooms? A.—Four rooms.

Q.—What did they consist of, two bedrooms and kitchen and dining room—what were they? A.—Yes, one hall room, a front room, kitchen and bedroom.

Q.—What room did your wife have. A.—She had the front room.

Q.—And your daughter with her? A.—Yes.

Q.—What room did you occupy? A.—I occupied the bedroom off the kitchen.

Q.—Did you ever have any servant from the time you were married. A.—No.

Long a Church Member.

Q.—When did your wife become connected with St. John's Episcopal Church? A.—Before I was married.

Q.—How long before you were married to her? A.—About a year.

Q.—Was she connected with it all the time that the Rev. Hall was the rector? A.—Yes.

Q.—Did she sing in the choir for any time before her death? A.—Yes.

Q.—How long before her death did she sing in the choir? A.—About sixteen years or more.

Q.—That is, during all the time you were married to her she was a member of the choir, is that right? A.—Yes.

Q.—And during the last years of her life was she a constant attendant at the choir? A.—Yes.

Q.—Do you recognize this picture, S-35, being a picture of the interior of the church? Do you recognize that picture? A.—Yes.

Mills then testified he had been sexton of that church about two years. He pointed out in the picture the place where the choir sat and the place where his wife sat with the choir. She sang soprano, he said, and sometimes was a soloist. The pulpit appeared to look right down at her seat, he testified.

At that point his story was broken by the luncheon recess. During the recess Senator Simpson received a telegram offering aid to Mrs. Gibson. The message was as follows:

Senator Alexander Simpson, Some ille.

Mrs. Gibson's collapse chiefly psychological. Can arouse quickly even deep coma so testimony can be calmly given. Will benefit physical condition.

CHARLES P. TAYLOR.
Consulting Psychologist, Steinway Hall, New York. Circle 4480.

Mills returned to the stand at the start of the afternoon session. His story resumed:

Q.—What did you do in the church? A.—Looked after the fires in the Winter, cleaned outside the building, cut grass and things like that, but I had nothing to do inside with the cleaning though. I didn't do any cleaning in the church. We had two women to do that.

Q.—Hired women? A.—Yes.

Q.—Who else polished up, if anybody, the brass and took care of the inside of the church? A.—My wife done a lot of work in there.

Q.—Anybody besides your wife? A.—Yes, Mrs. Clark.

Q.—Mrs. Minna Clark? A.—Yes.

Q.—Do you know any persons who had keys that would admit them to the church edifice, Sunday school rooms or anywhere else in the church? A.—Yes, there were five keys.

Q.—Who had them? A.—Well, Mr. Hall had one, Mrs. Storer had one.

Q.—Mrs. who? A.—Mrs. Storer.

Q.—Who is Mrs. Storer? A.—She is the organist, and Mrs. Clark had one, and I had one.

Q.—That is four; how many have you accounted for—who had the fifth key? A.—I don't know just now, but there were five keys.

Q.—Would those keys admit you to any part of the interior of the church? A.—Any part of the church inside.

Q.—Does that include being admitted by that key, could you get into this study shown in there? A.—There was always a key in the lock; it was never locked.

Q.—Will you try and answer my question; if you got into the church with one of the keys you mentioned, did you have to have another key to get into the study, or could you go in the study? A.—You could go in the study.

Q.—You recognize that as a picture of the pastor's study of St. John's Episcopal Church, New Brunswick, New Jersey, located on what street? A.—George Street.

Q.—What were your hours for being in the church in the daytime, when did you go inside the church? A.—Only go in the early part of the morning.

Q.—Ever go in the afternoon? A.—Very seldom in the afternoon.

Q.—What would you do when you went in there? A.—I would go in the morning and open the windows in the Summer time to let air in the building.

Q.—Did you do anything else? A.—Not anything particular, no.

Q.—Did Mrs. Kelly come down while you were working on the boxes? A.—She was in the yard, not upstairs.

Q.—Could you see her and talk to her from where you were? A.—Yes.

Q.—Do not tell what you said, but did you talk with Mrs. Kelly while you were working on the boxes? A.—I was hammering and she asked me what I was pounding on and I said I was making some window boxes.

Q.—I asked you would you please not tell me what you said or what she said, but did you have a conversation with her? A.—No. I didn't have a conversation with her.

Q.—You did not hold a long conversation with her? A.—No.

Q.—Did you hold a casual conversation with her? A.—No.

Q.—What time was it you saw Mrs. Kelly in the yard? A.—I saw Mrs. Kelly about nine o'clock in the yard.

Q.—What time did your wife leave? A.—She left at half past seven.

Q.—She went out of the house at half past seven? A.—Yes.

Q.—Did she come back after half past seven? A.—No.

Q.—That was the last time you saw her alive was half past seven? A.—Half past seven.

Q.—How long did you continue to work on the boxes? A.—It was about quarter to ten.

Q.—Was your daughter there? A.—No, sir.

Q.—She was out? A.—Yes.

Q.—Was the boy there? A.—No.

Q.—He was where? A.—He was over to a family on George Street.

Q.—What was the name of the family? A.—Mahrs. I did not know the name of it.

Q.—He went out with the idea of going there? A.—Yes.

Q.—After your wife went out, then what happened? A.—I still stood and worked there.

The witness then described his work on the boxes, which took him until about 9:45 o'clock. Then he said, he went into the house to work there, on a table and on the back porch. While he was working there his daughter and son came in and he put the work away, he declared, and picked up The World paper, just glancing over the leaves of it. His daughter and son, he testified, stayed in the house. His examination continued:

Q.—Did they go up to bed, or what? A.—My daughter was upstairs, yes.

Q.—Where did the boy go? A.—He was in the kitchen when I left.

Q.—Did you go on the front stoop? A.—I did.

Q.—How long did you stay there? A.—Pretty near 11 o'clock.

Waited for Wife's Return.

Q.—Waiting for your wife to come back? A.—Yes.

Q.—Then what did you do? A.—I went from there and got a glass of soda water there at the little store on Vista Street; from there to Commercial Avenue; from Commercial Avenue up to the church.

Q.—What time was that? A.—About five minutes after 11, when I went in the church.

Q.—Did you light up the church? A.—Yes.

Q.—Why did you go up to the church? A.—To close the windows.

Q.—You had to close the windows at that time? A.—Yes.

Q.—Did you close the windows? A.—Yes.

Q.—Then what did you do? A.—Put the lights out, locked the door, and came home.

Q.—Then what did you do? A.—Went to bed.

Q.—About what time did you go to bed? A.—Around about 20 minutes after 11.

Q.—Then what happened after 11, did your wife come in? A.—No, she did not.

Q.—You went to bed before you began to get alarmed at all? A.—I went to bed and left the light burning and fell asleep.

Q.—The light burning where? A.—In the kitchen.

Q.—Then what did you do, you fell asleep? A.—I went up around 2 o'clock and I seen the light burning in the kitchen.

Q.—Then what did you do? A.—I got up out of bed, pulled on the overalls I wore all day.

Q.—Did you say anything to your daughter before you put on the overalls? A.—No.

Q.—Then what did you do? A.—Went upstairs to her room to see if her mother was there.

Q.—How did you find out whether your wife was in your daughter's room or not? A.—I went there and asked her.

Q.—What did she say? A.—She just made a mumbling noise, about half asleep. She didn't say anything else, and I pushed the door open, and she was not there.

Q.—Then what did you do? A.—I went on then, right to the church.

Q.—What time did you get up to the church? A.—Around a little after 3 o'clock.

Q.—Do you know how long after 2 you got there? A.—About five minutes.

Q.—Then what did you do? A.—I threw the water out, went all around in the seats looking.

Looked for Her in Church.

Q.—Why did you do that? A.—Because I thought my wife might have went in in the first part of the evening and fell with a fainting spell.

Q.—Was she accustomed to fainting spells? A.—Yes, she was.

Q.—She had been in the hospital six months before that? A.—February she was in the hospital.

Q.—And operated on? A.—Yes.

Q.—You did not find her in church? A.—No.

Q.—How long were you in the church, altogether? A.—I guess about 15 or 20 minutes.

Q.—Then what did you do? A.—I came home and went to bed.

Q.—Did you leave the lights burning in the church or put them out? A.—Put the lights out.

Q.—Did you leave the door of the church open or locked? A.—Locked.

Q.—How did you come home, along what street? A.—Down George Street, the same way I went.

Q.—To where? A.—To my home.

Q.—How far is your home from the church? A.—About four or five hundred feet.

Q.—How far is your home from the Hall home? A.—Four or five blocks.

Q.—You went to bed, as I understand it? A.—Yes.

Q.—What time did you get up? A.—Got up at a quarter to six.

Q.—Was your wife home? A.—No.

Q.—What did you do? A.—Went down to the store and bought buns and had the coffee and everything ready on the stove for the children.

Q.—That is, you got the children's breakfast ready? A.—Yes.

Q.—Then what did you do? A.—Then I went over to the school.

Q.—Before you went to the school, let me ask you, was it your wife's custom to get the children's breakfast, or yours? A.—Sometimes she would and sometimes I would.

Q.—Who generally got the children's breakfast A.—She did, mostly.

Q.—She was not home this morning, so you got it? A.—Yes.

Q.—When you got the breakfast, did they go out to school before you or did you leave them there? A.—I left them in the house.

Q.—And then where did you go? A.—I went to the school.

Q.—What school? A.—Lord Sterling, across the street.

Q.—Is that where you work? A.—Yes, sir.

Q.—How long were you at the Lord Sterling school? A.—I was there until five o'clock.

Q.—At night? A.—Yes, sir.

Q.—What time did you get through? A.—Between five and half past.

His Meeting With Mrs. Hall.

Mills was asked whether he had seen Mrs. Hall at any time that day. He replied that he had; that the first time he saw Mrs. Hall was between 3:30 and 9 o'clock that Friday morning in Dr. Hall's study in the church. She came in, he testified, after he was in the building. His examination under Senator Simpson's questioning then proceeded as follows:

Q.—What did she say, if anything, to you? She says to me, "Good morning, Mr. Mills. I said, "Good morning, Mrs. Hall." She said, "Did you have any sickness in your house last night?" I said "No." She said, "Mr. Hall had not come home all night." I said, "My wife had not come home all night." And as something cropped up I said, "Do you think that they eloped?" And she said, "God knows; I think they are dead and can't come home."

Q.—Now, think carefully of what she said. You were taken before the Grand Jury in 1922, weren't you, and asked about what she said to you when she came there. A.—Yes, sir.

Q.—This was four years ago; is your memory quite clear about everything that she said? A.—Well, yes.

Q.—I am not asking you about as clear, I am telling you this is four years and almost two months ago. Is your memory as clear now as it was when you testified on Nov. 30 before the Grand Jury? A.—Yes, sir.

Q.—You remember just as clearly now? A.—Yes, sir.

Q.—Didn't you tell the Grand Jury that Mrs. Hall said, "They have been together and met the same fate and they are both dead"?

Mr. McCarter—One moment. I think that is quite improper. The witness has given, he says, his recollection is clear, and he has given us the statement and I do not see how the witness—this is the state's witness—can ever be given a leading question, leading up to a different statement and without any further effort to refresh the witness's recollection or anything else. I do not see how that testimony can be put in.

Senator Simpson argued in defense of his questioning and the Court ruled that the witness should answer. Mr. McCarter took an exception.

Millis pondered a while over the question, but could not recall. The examination then went on:

Q.—You do not know what you said? A.—Not that part.

Q.—What do you recall now that was said; what did she say? A.—They are dead or they would come home.

Q.—Did she say anything more than that? A.—There were some other things said but—

Q.—Well, what were they? Remember what she said. Didn't you ask her why she said they were dead? A.—No, I did not.

Q.—You did not think it was surprising when Mrs. Hall told you that they were both dead?

Mr. McCarter—One moment, your Honor. What he thought—

Senator Simpson—I withdraw the question.

Q.—Did you ask when this woman said to you that your wife and her husband were dead, as I understand you at half past nine Friday—didn't you say anything to her about it? A.—I didn't ask her anything about why they were dead.

Asked Her Where They Might Be.

The Court—Well, did you say anything to her when she said that?

The Witness—Well, I asked her if they—

Q.—Now you are sure that when she thought they were to a place that night, to the fireworks down at Payne's or some where that night. She said: "Why, no." said to you that your wife was dead and that her husband was dead, that you did not ask her why she said that? A.—No, I did not.

Q.—Didn't you testify before the first Grand Jury as follows—don't answer this because there will be an objection to it. Tell us all that was said, A.—I said, "No, Mrs. Hall." She said, "Mr. Hall has not been home all night." I said, "My wife has not been home all night," and I said to her, "Mrs. Hall, do you think there is an elopement?" It just popped up in my mind, went right out again—I didn't know what to say.

Q.—How quickly did it pop up? You just thought by that that they might have eloped; then it seemed to you to have some suspicion? A.—Because Mrs. Hall said her husband was not home all night.

Q.—Then do you mean you forgot it right away? A.—No, I don't remember; it happened to pop up quick and she knocked it out right away.

Q.—Who knocked it out right away. A.—Mrs. Hall.

Q.—She said, "No, there must be foul play or they would be home." Didn't you —now, if the Court please—didn't you so testify before the Grand Jury.

Mr. McCarter—Now, the Court please—

Senator Simpson—Now, if you are going to make another oration—

There ensued a clash of counsel, with Mr. McCarter resenting the prosecutor's reference to his argument as an oration and asking that "the decencies be observed." He asked the Court to direct Senator Simpson "not to constantly criticuse my objections in that manner," but the Court declared it would not do that at this time. Thereupon Mr. McCarter objected to the question propounded to the witness and Senator Simpson withdrew that question. The Senator continued with the witness as follows:

Q.—Mr. Mills, after that what was the next time that you saw Mrs. Hall? A.—I saw her at my home at noontime.

Q.—Did she come down to your home? A.—Yes.

Q.—What time did she get to your home? A.—A little after 12.

Q.—Was she alone or accompanied by anybody? A.—She was alone at my house.

Q.—How did she come to your house? A.—I don't know, but she came up the back stoop.

Q.—Did she say anything to you about having telephoned to police headquarters?

Mr. McCarter—I think the conversation should be given. My object to the question in the form it is going—

Senator Simpson—I have not finished the question, sir.

The Court—Finish your question.

Senator Simpson—I will withdraw the question and begin it all over again.

Tells of Inquiry to Police.

Q.—Directing your attention to the visit of Mrs. Hall to you, will you state whether or not

Woman Witness Attacks the Alibi of Henry Stevens in the Hall Murder Case

Continued from Page 8.

buried that there had been no autopsy?
A.—Yes.

Q.—Before she was buried did you know her throat had been cut? A.—No, I did not.

Q.—But you knew there had been no autopsy? A.—No.

Q.—Did you get the burial permit for her, or did the county physician give it to Hubbard? A.—The county physician gave it to Hubbard.

Q.—Were funeral services held? A.—Yes, at the undertaking shop.

Q.—Who conducted them? A.—Canon Wells of Trenton.

Tells of Wife's Funeral.

Q.—You were present and your daughter and the little boy? A.—Yes.

A.—Anybody else? Were your wife's relatives present? A.—Yes, her sister.

Q.—What day was the service? A.—Tuesday.

Q.—Was there anybody from the church present? A.—Yes.

Q.—Who—some of the congregation? A.—Yes.

Q.—But none of the officials, the vestrymen? A.—No.

Q.—How long were you sexton of that church after your wife was murdered? A.—Until the first of thec oming year.

Q.—That was October, November and December? A.—Yes.

Q.—After that did you ever have any talk with Mrs. Hall about who murdered these people? A.—No, sir; I never spoke a word to her after that.

Q.—And she never spoke a word to you? A.—No.

Q.—She never spoke a word to you about it? A.—No, sir.

Q.—Although you were the sexton of the church, the husband of the woman who had been murdered and were such sexton, according to you, to the first of January, 1923—is that right?

Mr. McCarter—I object.

A.—Yes.

The Court—The question is allowed and you may have your exception.

Q.—At the last autopsy you identified your wife's body when Dr. Schultze performed the autopsy? A.—Yes.

Q.—Where was that? A.—At the garage in back of the home of the superintendent of the cemetery.

Q.—What is the cemetery your wife was buried in? A.—Llew's Cemetery.

Q.—When Dr. Schultze performed the autopsy you identified the body as the body of your wife? A.—Yes.

The Court—Do you mean a few days ago?

The Witness—Yes.

Q.—When was the date, Oct. 28, 1926, is that right? A.—Yes.

The Cross-Examination of Mills.

Senator Simpson then turned Mills over to Mr. McCarter for cross-examination. The entire defense legal battery watched Mills as the dean of the bar of New Jersey began his questions. Mills at the outset of the attorney's interrogation was his usual calm self.

As the former Attorney General drove home his questions, with their sinister implication, Mills permitted himself a slight smile now and then. The cross-examination of Mills was as follows:

Q.—How much older than your wife were you? A.—Nearly 11 years.

Q.—How long had you and she been occupying separate bedrooms? A.—About two years.

Q.—Did her attention to the church and her interest in church matters increase from year to year? A.—Well, no, I don't say it did.

Q.—Was she equally interested in church matters when you married her as she had been down to the time of her death. A.—I could not say that.

Q.—Did you ever know a time when her apparent interest in church matters was greater than it was at the time of her death? A.—Yes, I think so. A.—More than six months; it was a year.

Q.—She had a key to the church? A.—Yes, sir.

Q.—You knew that? A.—Yes, sir.

Q.—She used to take automobile drives with Mr. Hall? A.—Yes, sir.

Q.—The day before her murder you knew she went to Lake Hopatcong? A.—Yes, sir.

Q.—In company with Mr. and Mrs. Hall, Mrs. Hall Sr. and Mrs. Minna Clark? A.—Yes.

Q.—She got home quite late from that, about half past nine? A.—I could not say what time, but she was home after I came home.

Q.—Now, exactly, what were your duties as sexton of the church? A.—I was only really a temporary sexton. I didn't take the job permanently at all.

Q.—Well, how long had you been temporary sexton? A.—Over a year, I guess, going on two years.

Q.—And what were your duties as sexton? A.—To look after the fires in the Winter time, and the outside of the building in the Summer time, the grass and things like that.

Q.—And you had no particular duties inside the structure other than looking after the fires? A.—That is all.

Mills told again of the women who helped keep the church clean and said that the women of the congregation also helped keep the place in order and look after the altar and other things. For two years before the murder, he said, he was also in the sexton department of the Lord Stirling School near by. The cross-examination went on thus:

Q.—You were by trade, I think, a shoemaker? A.—Yes.

A Shoemaker For Twenty Years.

Q.—How long had you been a shoemaker?
A.—Over twenty some years.

Q.—Did you have a kit of tools? A.—No, just carried a knife, that is all—knife and stones, like that, for cutting purposes.

Q.—Pardon me? A.—Just a cutting stone and a knife, that is all.

Q.—Do you mean a shoe cutter's knife? A.—Yes.

Q.—The concern with whom you worked as shoemaker moved to Brooklyn and you did not go with them, so that was the reason you gave up the shoemaking business, was it? A.—They did not go to Brooklyn.

Q.—Oh! Did they move away? A.—No, they did not move away, but I quit the shoe factory two or three years before they disbanded.

Q.—Oh! Very good.* But you used to take care of the family's shoes after that, didn't you? A.—Yes sir.

Q.—And used this knife you speak of? A.—Not the knife I worked in the shop with, no. A different kind of knife.

Q.—You spoke of the practice of opening the windows in warm weather? A.—Yes, sir.

Q.—What windows would you open. A.—I would open all the windows where the sun would get in in the morning mostly.

Q.—You are speaking of the windows of the church? A.—The windows of the church and the Sunday School both.

Q.—There was more or less dampness there and you wanted the air to go through? A.—Yes, sir.

Q.—Did that apply as well to the church as to the Sunday school? A.—Yes, sir.

Q.—Was it your practice to open the windows every morning? A.—Yes, sir.

Q.—Then you went to the Lord Stirling school? A.—Yes, sir.

Q.—And in hot weather in the evening you would go back and close them? A.—Yes, sir.

Q.—Ordinarily, what time? A.—Well, I had no particular hours when I would come back there.

Q.—Was the church kept open or did you lock the door? A.—I always locked the door.

Q.—You were asked about Miss Minna Clarke rummaging around the end of the bookcase, you had seen that; do you remember testifying to that effect? A.—I did not say she was rummaging in no bookcases; I did not see that.

Q.—You had seen Miss Minna Clarke around the, bookcases? A.—I seen her working in other parts of the building but not in that part.

Q.—What did she seem to be doing in there? A—She seemed to be cleaning up around: doing odd jobs.

Q.—You used to go in the study now and then, of course? A.—I did.

Q.—What did you go in there for? A.—I would take out the waste basket and things like that.

Q.—Straightening up, tidying up? A.—No, I did not do any tidying there at all.

Q.—Eh? A.—I had nothing to do with the tidying part.

Q.—Who did all that? A.—The women must have done it in the church.

Q.—You would at least tidy up the waste basket and things of that kind? A.—I would only take that and empty it.

In answer to questions, Mills said Mr. Hall used that study for writing and that he had a wastc paper basket there. The witness insisted he never saw Mrs. Clarke looking in any book or cleaning that particular room, the study. The examination then proceeded as follows:

No Phonograph in Room.

Q.—Was there a phonograph in the study? A.—There was a photograph of Mr. Roosevelt, ex-President Roosevelt was on the wall.

Q.—Not a photograph, a phonograph A.—I have seen no phonograph in there, no; there was in the other room.

Q.—What other room? A.—The room that adjoins, going into the church.

Q.—Will you pass to the plan and indicate to the jury the location of the phonograph? Yes are familiar with the plan, are you? A.—Yes.

Q.—What room are you now pointing at? A.—There is a hall that went into the vestibule leading to the church. Here there was a table like here, with drawers on the bottom of it, and right on top, that is where the top of the drawers would be, the phonograph always stood there.

Q.—That was a small portable phonograph, wasn't it? A.—Yes.

The Court—You mean one of these small talking machines?

The Witness—Yes, a Victor phonograph.

Q.—How long had that been there? A.—Well, I guess it had been there pretty nearly as long as I have been sexton of the church.

Q.—Did you ever hear it used? A.—I have heard it used, yes.

Q.—You knew that your wife used to go to that church quite frequently? A.—Yes.

Q.—I am not speaking now of church service times, even choir meetings? A.—I understand you.

Q.—Did you ever inquire concerning the purpose of those visits? A.—Yes, she often did cleaning there.

Q.—Well, they had two hired women cleaners? A.—I know that, but she done a lot of dusting, too, after them people had been bothering there, too.

Q.—Did she dust in the rector's study? A.—Yes, I have seen her dust there.

Q.—And did she tell you she dusted there when you were not there? A.—Yes.

Q.—Do you remember inquiring of her why she went to church so often, or words to that effect? A.—No, sir, I did not.

Q.—In the Summer of 1922, in the month of August, Mr. and Mrs. Hall were away, were they not? A.—Yes.

Q.—And you slept in their house as a caretaker? A.—I did.

Q.—Entirely alone? A.—All alone.

Q.—Every night? A.—Every night.

Q.—Were you paid for doing so? A.—I was.

Q.—You had the full sweep of the house? A.—Only in the evening, at night.

Q.—I mean to say you had a key, didn't you? A.—Yes.

Q.—Was there anybody in the house but you? A.—Nobody but myself.

Q.—There were no rooms locked off? You had the fullest entree to the entire house, didn't you? A.—Yes, but I only used one room.

Q.—Where was it you slept? A.—I slept in the room to the north of the building.

Q.—I beg pardon? A.—On the north side of the building, I slept. I think it was Mr. William Stevens's room.

Q.—How near was that to the study? The rector's study in his house? A.—I couldn't tell you that, I don't know.

Questioning Becomes Sharp.

Mr. McCarter asked the witness whether his memory of what happened on "this fateful Thursday evening" remained good. He asked Mills whether he remembered "being at the church before supper that evening."

The cross-examination was becoming intense—quite the most searching and sharp of any interrogations so far in the trial. But Mills, far from being flustered, continued to be quietly amused. The examination went on:

Q.—Now of course your memory of what transpired on this fateful Thursday evening has remained pretty good, hasn't it, Mr. Mills? A.—Yes.

Q.—It naturally would? A.—Yes.

Q.—Do you remember being at the church before supper that evening? A.—I do.

Q.—What time were you at the church that evening before supper? A.—I was there about 5:45 to 6:15.

Q.—And you were doing there at that time? A.—I was cleaning up the shavings in front of the vestibule of the Sunday school. Carpenters had worked there all day.

Q.—Were the windows of the church opened that day? A.—They were, yes.

Q.—In the church and the Sunday school room? A.—Yes.

Q.—Both sides of the church and the Sunday school room? A.—No; one side of the church wasn't open. In towards the cove, toward the upper part of George Street, those windows in that part of the church were not opened.

Q.—Can you go to the diagram and show which side of the church the windows were not opened? A.—Right in here. (Indicating).

Q.—They were opened? A.—No; they were closed.

Q.—But the windows on the other side were open? A.—Yes.

Q.—And you left them open when you left the church that afternoon about 6 o'clock or so? A.—Yes.

Q.—Now, while you were there looking after those shavings did Mr. Hall come to the church? A.—He did.

Q.—And where were you? A.—Outside the Sunday school in the yard.

Q.—In the yard? A.—Yes, sir.

Q.—And Mr. Hall went in, did he? A.—He went inside, yes.

Q.—How long did he stay in there? A.—He left five after six.

Q.—Now you did not intend to close the windows before supper, did you? A.—No, sir, I did not.

Q.—You went to the church, didn't you? A.—I went in the church and got a barrel.

Q.—I beg pardon. A.—I went in the church and got a barrel before Mr. Hall came there.

Q.—No. Didn't you go in the church after Mr. Hall came there too? A.—No, I did not.

Q.—Are you sure about that? A.—Not till after 11 o'clock.

Q.—I am not speaking of at 11 o'clock. A.—No, I did not go back in the church, no.

Q.—Well, you had to lock the door of the church? A.—I wasn't in the church, Sunday school.

Q.—Well, Sunday school, if you will. A.—Yes.

Q.—You had to lock that door, didn't you? A.—Yes.

Q.—Now haven't you stated that you went into the structure—either Sunday school or church—after Mr. Hall left? A.—Not till after 11 o'clock, no.

Q.—I am not speaking of that. A.—No, I did not go back.

Q.—I ask you if you have not so stated? A.—I didn't go back after—

McCarter Drops the Question.

The cross-examiner interrupted to tell Mills that he did not seem to understand his question. Senator Simpson then objected to the question, saying that unless the witness pointed out the time and place and the person, he was laying a foundation for contradiction. Mr. McCarter thereupon passed the matter by and resumed his questioning as follows:

Q.—After closing the door of the Sunday school room you went around home to supper? A.—Yes, sir.

Q.—You got there a little late, didn't you? A.—Yes.

Q.—And your wife was a little annoyed at your being late? A.—Yes, she was a little annoyed.

Q.—And you had a few words? A.—No, we did not.

Q.—Beg pardon? A.—We didn't have no few words at all, only she said to me, "You are late for supper." And I said, "I could not help it." That was all was said, and I sat down and had my supper.

Q.—Well, are you positive about that, Mr. Mills? A.—Yes, sir; I am positive.

Q.—You have told us all that was said in the way of a little dispute? A.—That is as far as—

Q.—One moment. Between you and your wife after you came in late from the church on the fateful Thursday evening? A.—Well, I cannot recall anything beyond that.

Q.—Possibly I can refresh your recollection: Do you remember about the middle of January, 1923, following the September when your wife was killed—to be precise, on the 14th of January, 1923, Mr. Ellis Parker came to your house, 49 Carman Street, and had an an interview with you at which your daughter, Charlotte, your son, Dan, one Clifford R. Powell, and a State trooper, Herman Rahling, were present, in addition to a stenographer? Do you remember that incident? A.—I remember Mr. Parker coming to my house, yes.

Q.—And there was a stenographer present, a young lady? A.—Yes.

Q.—And that stenographer was evidently taking notes of your conversation? A.—I don't know what she was doing.

Q.—Now, I will ask you if on that occasion, speaking of this particular conversation between you and your wife when you were getting home on this Thursday night late, you did not detail at considerable length the conversation, and say that it included the following words: "She (meaning your wife) said something about jealousy over Dr. Hall and I made a hell of a house for her, but she was not that kind of a woman." Do you remember saying that? A.—I do not recall it, no, sir.

Q.—You have told us with some precision what you did that evening after supper: your wife was there and Danny was there and Miss Charlotte was there and, of course, you were there? A.—Yes.

Q.—And before Miss Charlotte went out do you now recall that your wife went out to telephone? A.—I don't know where my wife went. She was on the front stoop after supper. I do not know where she went to?

Q.—You did not hear anything about going to telephone? A.—Yes, she said something about a telephone.

Q.—Now you recall that there were some remarks? A.—Yes, about the telephone.

Knew She Went to Telephone.

Q.—Before she left she went out to telephone? A.—Yes.

Q.—And had you overheard any conversation that evening before she went out with reference to the clippings from the paper which were offered in evidence? A.—No.

Q.—Your first knowledge of those clippings was when you discovered them in the study of the church? A.—No, it was a part missing from the paper. I turned the paper over on the table, but I did not read it. I seen part of the paper was missing. I did not have time. It did not bother me.

Q.—What you mean by that is that some time in the evening you picked up the paper and you found something had been cut out, is that right? A.—It was not cut out, just tore the leaf right out of the paper.

Q.—Well, torn out, if you will, yes. And you found later the clipping in the study of the church? A.—Found them Friday morning.

Q.—And you concluded right away that they were the clippings that were missing from the paper that you read the evening before, did you? A.—No, sir; I did not read the paper. I just seen the heading of it. That is all. I did not read the World paper. I just turned the paper over like that (illustrating) that night after—after I got through with the box work.

The Court—The question is, when you found these clippings Friday morning you concluded that that was—

The Witness—That that was the missing part of the paper.

The Court—That that was the missing part of the paper that you had seen the night before?

The Witness—Yes.

Mr. McCarter—Your Honor has exactly my thought.

Clipping Referred to Divorce.

Mr. McCarter asked the witness whether the clipping had not referred to divorce and the Rev. Dr. Percy Stickney Grant, formerly rector of the Episcopal Church of the Ascension. Mills said that he had been the subject of the article. He denied that he had read the article, but admitted that he had glanced at the headline, after he had found it on Friday mor ing.

"I did not read it," he explained, with a gesture of his hands, "because I was not interested in that kind of stuff."

The defense senior counsel pressed Mills time and again as to whether he was certain he had not read the story. Mills reiterated his denial. Mr. McCarter then returned to the interview with Detective Parker.

"Didn't you state at that interview," he said, "that you took the clippings home?"

"I cannot recall that," said Mills.

The cross-examination proceeded.

Q.—Pardon me? A.—I cannot recall it.

Q.—I will ask you if you did not state on the occasion in question when Ellis Parker, the stenographer, and others were present, as follows: "I went around, closed all the windows, closed everything up, and I did take a glance at the newspaper clippings on the desk"—this is the evening—"and I did not pay any attention to it and there were some small clippings out of the papers and one small I think 'one marriage in the first love 'marriage one out of twenty' or something like that, another was 'they weep and see it melt like snow.' I had the clippings home in the house, but they have been destroyed. I brought them home and the slip of paper." Did you say that to Mr. Parker and others? A.—I cannot recall it.

Senator Simpson—I object to that on the ground that the General has evidently interpolated something because he is reading and he says "this is the evening" he does not read the excerpt of the testimony but he characterizes it and there is nothing to indicate to us whether he characterizes it correctly or not. He is reading, say, eight or ten lines, from a short article and says, "This is the evening." There is nothing to indicate it is the evening or the morning or Monday or Wednesday.

The Court—I suppose that is true and to comply with the rule strictly you will have to reframe it.

Mr. McCarter—I do.

Reframes the Question.

The examining attorney took time to read through data which were heaped high before him on the table surrounded by defense lawyers. He started to reframe his question, but was interrupted by the Court, who asked what the occasion was that Mr. McCarter alluded to. He replied it was the time the stenographer was present at Mills's house with Ellis Parker. Then Mr. McCarter launchel his question again, omitting this time the interjection "this is the evening."

"Did you say that?" he then asked Mills.

"I can't recall" was the reply.

The questioning proceeded:

Q.—Now, inasmuch as I have read that to you, don't you now recall that you did bring those clippings home? A.—I can't recall it.

Q.—And don't you recall the fact that at the interview when Mr. Parker and the others were present with Danny, your son, that when you spoke as you did—as I have just read from the record—Danny got up to go and hunt for the clippings and you said: "No, Danny, they have been destroyed"? A.—I can't recall that.

Q.—You can't recall it? A.—No, sir.

Q.—Well, after your wife came back from telephoning on this evening, did she go and sit on the porch before she went out? A.—When she came back from telephoning she put her hat and shawl and scarf on and went out, and that was the last I saw of her.

Q.—When she went out you asked her who she was going, didn't you? A.—Yes.

Q.—And she said: "Follow me and find out"? A.—Yes.

Q.—Did you follow her? A.—No, sir, I did not.

Q.—No. Why not? A.—I did not follow her.

Q.—Now, Mr. Mills, a few days before your wife went out—a day or two before the 14th—you had seen some letters in her coat or scarf, hadn't you? A.—I did.

Q.—You read those letters at least enough to realize that they contained the words "dear" and "honey"? A.—I had seen a good part of them.

Senator Simpson Protests.

Senator Simpson—I object to that. I have not asked him anything about these letters. I do not think it is proper cross-examination. I simply asked him as to his movements and his wife's movements on that day. If they want to know anything about his letters or letters that he read or the relationship between him and his wife, if they are trying to indicate he is guilty of this murder, they should call him as their witness. I have not said anything about letters. The Court established his rights. I have established his wife's interest in the church, I have established what he did on Thursday night and on Friday and there I stopped. Now, it may be that it is very important for the defense to show that he had read certain letters written by his wife or to his wife, but certainly not on cross-examination, because the authorities are perfectly plain that even a defendant in a criminal case, like any other witness, is entitled to have his cross-examination limited to its examination in chief. Your Honor is familiar with the case of the State against Sprague—I think that is the first one and they come on down. Of course, this may be very relevant and material testimony to them, but they should get it in in another way; they should call this man as their witness. I object to this question as not proper cross-examination.

The Court—What have you to say, Mr. McCarter?

Mr. McCarter—My thoughts about that matter, your Honor, is this. Senator Simpson has, with what the distinguished Senator of the United States from this State once called the ponderosity of particularity gone into all of the movements of this man from a day or two in advance of the killing down through to this evening, the Thursday following, to and after the funeral. Can he leave out one step or one fact that characterizes her movements on the evening before the 14th, namely, the reading, casually or otherwise, of some very significant letters, which letters I hope are the same letters as have been offered for identification but not yet offered for evidence, and therefore exclude from cross-examination that particular incident? The movement of this man is seen by him himself to describe with great minuteness—

The Court—Beginning when?

Mr. McCarter—Beginning certainly the day before the murder.

The Court—Wednesday or Thursday?

Mr. McCarter—Wednesday. And through Wednesday and Thursday morning, all through Thursday, and on to and after the funeral? I don't think counsel can properly leave out one incident, which, I said to your Honor, the witness already had heretofore occurred on Wednesday night, and thereby avoid cross examination on that incident, particularly if it is one of considerable importance. The mention of the letters—

The Court interrupted to remark that the question in relation to those letters started out by saying "a few days before." Mr. McCarter insisted, however, that the witness said it was the night before—Wednesday night—and that he had given contrary statements about it. Upon the Court's suggestion Mr. McCarter reframed the question to make it Wednesday night. He resumed putting his questions as follows:

Q.—Mr. Mills, is it a fact that on the Wednesday evening immediately preceding the Thursday evening your wife was killed either just after her return from Lake Hopatcong, you in the hall found either a scarf or a coat of Mrs. Mills tucked in which were some letters, eight or nine in number—eight in number—which you pulled out of this pocket or receptacle in the coat or scarf, glanced at them and read enough?

The Court—Never mind about the contents, but find out whether that was the time.

Counsel Clash Again.

Senator Simpson—I object to that, if the question is finished, on the ground, first, that I have not gone into Wednesday at all, if I remember the testimony. I have taken this man from Thursday night when he came home, and then on to the funeral. Now, the General says that ponderosity—he ascribes ponderosity to me. If I am ponderous I must apologize to him, because I am trespassing on his territory if I am. That is peculiarly his privilege. I don't intend to be ponderous in any way. I am simply making the same objection that I have been asked this man, in chief, a thing about Wednesday, and I therefore say it is not proper cross-examination.

Mr. McCarter—I think you are mistaken, sir.

The Court—We will take an answer to this question with respect to the evening before. We will like interrogatory repeated, when that reply is given to the significant inquiry, "Where are you going?" that considerable question would arise as to the accuracy of his statement that he did not follow her and find out.

The Court—The Court seems to think it is merely another attempt to get in slightly different form, what has already been overruled.

Mr. McCarter—I am not trying to do that, your Honor.

The Court—I think that is what it amounts to, and for that same reason the question will also be overruled.

Mr. McCarter—I pray an exception.

Defense Lawyers Confer.

Mr. McCarter suspended the proceedings and studied his notes for a while. He talked briefly to Senator Case, his associate, before resuming his examination of the former sexton, which went on thus:

Q.—Mr. Mills, did you not testify at the hearing in August in this room: "I saw letters in the coat pocket of hers that hung in the hall, but I never bothered with them. Q.—Well, did you read those letters? A.—No, I seen the top of one; it said, 'Honey'; I never read the letters." Did you testify that way?

Senator Simpson—I object on the ground that it is not fixed as to time. This preliminary examination may have referred to two or three weeks before the murder. There is nothing in that question to fix it that he said it about Wednesday night. Therefore, I object to it.

Mr. McCarter—I cannot say that any time is stated. I ask him if he did not say that.

The Court—The Court will overrule the question.

Mr. McCarter—I pray an exception. Now, frankly because I cannot understand the basis of your ruling and to be perfectly sure I am not erring through ignorance, I am going to again, with the Court's permission, put this question to him.

Q.—Did you not, at the Ellis Parker interview, in response to the following questions, answer as follows:

"Q.—Mr. Mills, did you ever see any letters your wife wrote Mr. Hall or Mr. Hall wrote your wife? A.—Absolutely no.

"Q.—Did you see any letters at all? A.—Yes, all the letters they found on the body; I saw them.

"Q.—Before the murder. A.—There were two letters were in a scarf, three letters. They were sheets of tablets, never been in the mail, never dated or signed.

"Q.—Who were they addressed to? A.—One was 'Dear' and one was 'Honey.'

Q.—Did you so testify?

Senator Simpson—I object to that; that does not tend to contradict what he said about Wednesday night.

The Court—The question is overruled.

Then ensuad a protracted argument between Mr. McCarter and the special prosecutor. The Court's ruling went against the defense counsel and these questions by Mr. McCarter to Mills and his replies followed:

Q.—And did you not—as the same occasion, Jan. 14, 1923, say concerning these letters: "That was on Wednesday night, the night she came home from the ride?" A.—I can't recall it.

Q.—Will you say you did not say it?

Mr. Simpson—I object to that. It is of no evidential value what he is willing to say. It is what he says, not what he will say or won't say. His desires or his emotions or his intentions are of no evidential value. He must say either yes or no or I do not recall.

The Court—Answer it.

A.—I can't recall it. I can't say I did it I can't recall it.

Q.—Did you find any letters in the handwriting of your wife or writings in the handwriting of you wife in or about the hall or room of your house on the Wednesday evening preceding your wife's murder?

Senator Simpson interrupted again to object on the ground that Mills had already answered twice that he did not. "If he is going to keep repeating that," the Senator declared, "the cross-examination will be endless." The Court commented that "This will be three times and he may answer it." Mr. McCarter then put his question again:

Q.—Did you, or did you not? A.—I cannot recall it.

His Wife Left at 7:30.

Q.—When your wife went out Thursday evening, the last time you saw her, and you asked her where she was going and she said, "Follow me and find out," you had not curiosity? A.—No, sir, I did not leave the stoop.

Q.—No. She left home about what time? A.—About half past seven.

Q.—When she went out and you asked her: "Where are you going" and she said, "Follow me and find out," you knew, didn't you, that there were in existence, or had been the night before, unsigned letters by her which you knew contained the word "honey" and "dear"? A.—I could not recall that at that time.

Q.—Couldn't recall what? A.—Found Wednesday night, you say, about letters.

Q.—Perhaps you don't understand me. I ask you if on Thursday night when she left, she—and you asked her, "Where are you going" and she said, "Follow me and find out," didn't you then know of these letters which contained the words "honey" and "dear"?

Senator Simpson—I object to that on the ground that it is not proper cross-examination. I have only asked this witness as to certain definite facts and movements. Now, it seems to me that what he knew Thursday, or what was in his mind Thursday is of no importance. If the defense is trying to remove suspicion from these defendants by creating the belief that this man committed the murder, they can, of course, call him as their witness and prove that he committed the murder. I have no doubt about that. But if they are cross-examining, they certainly have no right to practically make him the defendant in the case by asking him as to his state of mind, or his knowledge and all that sort of thing. I suppose it is not proper cross-examination.

The Court—Mr. McCarter, we will hear you.

Mr. McCarter—Why, the witness has undertaken to account for his movements on that night and all next day, and I do not suppose we are bound to swallow that completely as absolutely accurate, and if we can show its inaccuracy, or reason for its being inaccurate, we ought to be permitted to show so, and to show a probable bias or reason for his apparent effort to exclude the conclusion that he was elsewhere or otherwise engaged than as he declares, and I think that if he had seen letters containing the words "honey" and "dear," and when invited to follow and find out where she went, that when that reply is given to the significant inquiry, "Where are you going?" that considerable question would arise as to the accuracy of his statement that he did not follow her and find out.

The Court—The Court will overrule that question. You may take your exception.

Mr. McCarter—Exception.

The defense lawyer then turned to the evening of the 14th, when Mills was working on brackets and then later went out. He asked Mills whether his object in going out was to go to the church. To that Mills replied he went on the front stoop and sat there till nearly 11 o'clock. The questioning then continued:

Q.—Well, you had left the windows open in the church, hadn't you? A.—I did.

Q.—Well, either going to church or coming from the church you went down to the Blitz store to see if your wife had sent a telephone from there, didn't you? A.—No, sir, I did not.

Q.—You did not? A.—No, sir.

Q.—Did you not on the occasion with Mr. Ellis Parker state as follows—on the evening of Sept. 14 you were asked: "On the evening of Sept. 14 you heard your wife say she was going to telephone and got a nickel to pay the toll, or did you hear her tell Charlotte that she had been to the store to telephone? At any rate, later in the evening you went down to Blitz's store to find out where she had phoned?" That was the question put to you, and didn't you answer as follows:

"I left the corner out here, and then I went from here to the store and got a glass of soda water and stayed in there for five minutes, and I asked her about the telephone and she said, 'Your wife no phone here.'" Did you make that statement to Mr. Ellis Parker? A.—I don't remember telling about the telephone, but I bought the soda there.

Can't Recall It, He Says.

Q.—Did you make the statement I have just read to Mr. Ellis Parker? A.—I can't recall that.

Q.—Will you say you did not make it? A.—No, I won't say that.

Q.—Don't you now recall that you did go down there and inquire about that telephone? A.—I don't remember about the telephone, but I knew that I had the soda there.

Q.—Was that before or after you went to church? A.—That was on the way going to church.

Q.—Why did you, on your direct examination, in your careful recital of your doings on that evening omit the trip to Blitz's store?

The Court—He did not. He said he went down to the store and got some soda water.

Mr. McCarter—Then it is withdrawn if that is the fact. I did not catch that.

Q.—What time did you go to the church? A.—I went to the church around 11 o'clock.

Q.—Your wife was not home yet, was she? A.—No, sir.

Q.—She was accustomed to go out, but she was always home about 10, wasn't she, as a rule? A.—Well, mostly, yes.

Q.—Did you attach any significance at all to the fact that she was already an hour late from her customary time in coming home? A.—No, sir; it never bothered me.

Q.—You did not think anything about it? A.—No, sir.

Q.—You went around to the church? A.—Yes, sir.

Q.—Now you say you knew she had fainting spells? A.—Yes, sir.

Q.—When had she had any fainting spell? A.—She had one the latter part of June, and the first of July.

Q.—When else? A.—Well, she often had them.

Q.—When, what time? A.—I could not just exactly tell you the date when she had them.

Q.—Did she faint dead away? A.—Yes, she would.

Q.—You knew, therefore, that evening, that is, the 14th of September, that your wife had these fainting spells, didn't you? A.—Yes.

Q.—And you knew she was out an hour late, didn't you? A.—Yes, sir.

Went to Church at Night.

Q.—And you went to the church after 11 o'clock, you say? A.—Yes, sir.

Q.—And you had to shut the windows in the church, didn't you? A.—Yes, sir.

Q.—On the side that you pointed out to the jury. A.—Yes, sir.

The witness said that he did not look particularly, because he "did not think of anything then," but at 2 o'clock he got up and went to the church and looked for his wife. Asked why he thought at 2 o'clock that his wife might be in the church though he had not thought so at 11 o'clock, he replied: "Well, I don't know. I did not look particularly to see if she was there or not." The examination went on.

Q.—Well, you were in the church? A.—Yes, sir.

Q.—Gas was lighted? A.—Yes.

Q.—Was she there? A.—I did not see her there, no.

Q.—So you closed the windows and went home? A.—Yes, sir.

Q.—And you went to sleep? A.—Yes, sir.

Q.—And about 2 o'clock you woke up! A.—I woke up; yes, sir.

Q.—And then you went around to the church? A.—I did; yes, sir.

Q.—And you lit the lights again? A.—Every one of the lights.

Q.—You lit all the lights lit in the church before, didn't you? A.—Not all of them.

Q.—How many switches do you have to turn to light all the lights in the church? A.—Four or five of them.

Q.—They are all right in the same place, aren't they? A.—Yes, they are in the same box.

Q.—What lights in the church did you leave unlit on your 11 o'clock visit? A.—The church this side here, where the windows were not open from the bench?

Q.—Where they were not open? A.—Yes, sir; right along here.

Q.—Where did you look for your wife at 2 o'clock? A.—I looked down that side where the windows were closed.

Q.—Oh, you looked on the other side before? A.—Yes.

Q.—You did not taken the trouble to look on that side at 8 o'clock and you thought at 2 o'clock you would take the trouble to look on the other side, is that right? A.—I did look particularly after 11 o'clock in there.

Q.—You only looked on one side? A.—I did not take particular notice just then.

Q.—You did not look blindly around on that side and didn't look? A.—I had no horse blinder at all.

Q.—How wide is the main church, not the Sunday School. A.—I cannot just correctly tell you.

Q.—Well, it has a middle aisle about what width? A.—I could not say exactly.

Q.—Don't you ask you to form about what width, tell us approximately. A.—Maybe about six feet.

Q.—Within the width of a pew on either side, that is all, isn't it? A.—Yes.

Q.—One set of pews on each side of the middle aisle—that is, the whole church? A.—Yes.

Q.—The church is not wider than about half of this room, is it? A.—About half, I should think.

Q.—Well, next morning came. Your wife had not come home, had she? A.—Yes, sir.

Q.—She got home at? A.—No, sir; she had not come home.

Q.—And you went to your work as usual after having gotten breakfast? A.—Yes.

Q.—And you did not make any inquiry at the police station? A.—No sir; I did not.

Q.—Or at the hospital? A.—No, sir; I did not.

Q.—You did your regular duties that day all day, didn't you? A.—Yes.

Q.—And you went to church about 8 o'clock or so, between 8:30 and 9? A.—Yes.

Q.—And Mrs. Hall came there? A.—Yes.

Q.—You were busy when she came? A.—I was busy at study. I had opened the windows right along as I went through the building.

Q.—You were there engaged in opening the windows? A.—Yes.

Kept Working as Usual.

The witness said that he had gone on with his "regular work" as usual and that Mrs. Hall had said to him, or in words to that effect, that Mr. Hall had not come home. That morning in his talk with Mrs. Hall he had suggested to her "perhaps they have eloped," Mills asserted. The examination proceeded:

Q.—What made you think that? A.—I don't know what made me think it.

Q.—You cannot imagine what made you think it? A.—No.

Q.—"Perhaps they have eloped." Now, was it at that interview or a later interview on the same day that you stated as you swore today, "Perhaps they have gone to the Payne fireworks. Was it at that interview or the evening interview? A.—That was in the morning.

Q.—The Payne fireworks; is that what you said? A.—Yes.

Q.—Didn't you say "Coney Island!" A.—No, I don't remember saying Coney Island.

Q.—You don't remember saying Coney Island! A.—No, I don't remember saying Coney Island.

Q.—Where was the Payne fireworks exhibition! A.—I don't know where it was.

Q.—What made you think of that? A.—Because some one said something before that about a couple of days before, about that, that there was going to be some fireworks.

Q.—Now, Mr. Hall—Mr. Mills, after this interview with Mrs. Hall was over, you opened the doors you opened the window and you went around to the school, didn't you? A.—Yes, sir.

Q.—And you went home to your midday meal? A.—Yes, sir.

Q.—Still you made no inquiries; A.—No, sir; I didn't.

Q.—And you had your midday meal? A.—Yes, sir.

Q.—And while you were home for your midday meal, Mrs. Hall came to your house? A.—Yes, sir

Q.—To see if you had any news? A.—Yes, sir.

Senator Simpson—I object to that, if your Honor—please. How can he tell what she came for? He can tell the conversation, which I have no objection to, but I object to his getting from this witness an expression of opinion as to the purpose of Mrs. Hall's visit.

The Court—I think that already appears. He has answered it, and the answer was in before any objection was made. The answer is in. However, the criticism is a just one. What Mrs. Hall came for must appear by what she said.

Q.—And you told her you had no news, didn't you, or words to that effect? A.—Yes.

Q.—Now, referring to the question of Coney Island, were you not asked by Mr. Ellis Parker at the interview in question as follows, and didn't you reply as follows:

"Q.—Did you say something about they might have gone to Coney Island? A.—That was that night on the porch.

"Q.—What other conversation did you have with her? A.—I asked her whether she thought it was an elopement, and she said, 'Oh, no; there is no elopement; there is foul play.'"

Q.—Did you speak that way to Mr. Ellis Parker? A.—I can't recall it.

Q.—Well, now, Mr. Mills. A.—I can't recall that.

Q.—Did you know that your wife had been to Coney Island with Mr. Hall? A.—No, sir

Q.—What made you, if you did make that statement, speak about Coney Island? A.—I did not mention Coney Island that I know of.

Asked About Beach Location.

The defense lawyer then asked the witness whether he did not know that Payne's fireworks were at Coney Island. Mills replied that he did not think they were at Coney Island, but at Brighton Beach. When counsel asked, "Well, what is the difference?" the witness smiled.

"That makes you laugh, Jim," counsel remarked. "What is the difference?"

"I know, said Mills, "but you can't call Brighton Beach Coney Island."

"You know more about it than I do, I guess," the lawyer remarked, and continued questioning thus:

Q.—So when you stated, as you say you stated, to Mrs. Hall, that perhaps they had gone to Payne's fireworks, you had in mind Brighton Beach, is that right? A.—I did, yes.

Q.—And if you stated to Ellis Parker that perhaps they might have gone to Coney Island, you had no sharp line of difference in mind between Coney Island and Brighton Beach, did you? A.—I cannot recall telling him that.

Q.—Aren't they right alongside of one another?

Mr. Simpson—We will admit that.

Q.—And you told her you had no news, didn't you, or words to that effect? A.—Yes.

Q.—Now, referring to the question of Coney Island, were you not asked by Mr. Ellis Parker at the interview in question as follows, and didn't you reply as follows:

"Q.—Did you say something about they might have gone to Coney Island? A.—That was that night on the porch.

"Q.—What other conversation did you have with her? A.—I asked her whether she thought it was an elopement, and she said, 'Oh, no; there is no elopement; there is foul play.'"

Q.—Did you speak that way to Mr. Ellis Parker? A.—I can't recall it.

Q.—Well, now, Mr. Mills. A.—I can't recall that.

Q.—Did you know that your wife had been to Coney Island with Mr. Hall? A.—No, sir

Q.—What made you, if you did make that statement, speak about Coney Island? A.—I did not mention Coney Island that I know of.

Asked About Beach Location.

The defense lawyer then asked the witness whether he did not know that Payne's fireworks were at Coney Island. Mills replied that he did not think they were at Coney Island, but at Brighton Beach. When counsel asked, "Well, what is the difference?" the witness smiled.

"That makes you laug

TRIES TO CONNECT MILLS WITH CRIME

Continued from Page 9.

turned the check over to you, I asked you who signed the check, what paper? A.—The American paper, I think.

Q.—The New York American? A.—The American; yes, sir.

Q.—That is one of the Hearst papers? A.—I think so.

Q.—And the New York Mirror is also a Hearst paper, is it not?

Mr. Simpson—I object to this; we are not trying The Mirror nor are we trying Mr. Hearst. We are trying these people for murder and cutting a woman's throat. If Mr. Hearst can stop murder he is doing good work.

At this point cross-examination of Mills was ended and Senator Simpson took up redirect examination. The prosecutor opened by remarking to the witness that Attorney General McCarter called him "Jim" during the examination and asked Mills whether he frequently dined with Mr. McCarter.

The answer was "No," and Mills also said he did not know Mr. McCarter at all. Then Senator Simpson questioned Mills as follows:

Q.—He asked you about Mrs. Hall coming to you twice, did she tell you why she came to you to find out about her husband? A.—No, she did not.

Q.—She gave you no explanation? A.—No, sir.

Q.—He has asked you whether or not she told you that she had telephoned to Police Headquarters and you answered she did. A.—That was in the morning.

Q.—Will you listen to my question and answer it? I did not ask you whether it was in the morning or noon or night. You have told the General that Mrs. Hall came to you and told you that she had telephoned to Police Headquarters about her husband, is that right? A.—Yes, sir.

Q.—And you told me she had told you that she had asked for casualties, is that right? A.—Yes, sir.

Q.—Did she tell you that she did or did not give her name when she telephoned?

Mr. McCarter—Objected to as leading.

Q.—Did she tell you that she did or did not give her name when she telephoned?

The Court—Did she say anything about whether she gave her name or not?

The Witness—No.

Came Soon After the Crime.

Q.—The General asked you about Mrs. Gibson coming to you, when was that that she came to you? A.—It was only a short while after the crime, I could not just exactly say the date.

Q.—Can you tell us whether or not it was a week or two weeks or what? A.—It might be a week or two weeks, I could not tell.

Q.—It was not longer than two weeks? A.—No, I don't think it was.

Q.—What was the occasion of her coming to see you?

Mr. McCarter—I object.

Mr. Simpson—He has brought it out. He has opened the door. He seems to have, to my mind, a lawyer's conception of heaven, a place where he can ask all the questions he wants and nobody else can ask any.

The Court—He may answer the question.

Q.—What was the occasion of Mrs. Gibson coming to you within two weeks after your wife's murder? A.—She came down there to tell me.

Q.—Tell you what? A.—Tell me what she seen.

Mr. McCarter—I object. How can this witness know the purpose of somebody else in coming to see him.

Mr. Simpson—He has opened the door. I did not ask a single thing on the direct about Mrs. Gibson. Attorney General McCarter has brought that out, brought it out completely. Now, it seems to me unheard of that he can open that door, he can put Mrs. Gibson in this man's house, he can talk about Mrs. Gibson, and it has to start right there, and I cannot find out anything about the occasion of her visit. It seems to me I am entitled to find out what she was doing there, whether she told him about these defendants, whether she accused these defendants of the murder a week after the murder, or what was the occasion of her visit? I am entitled to know that.

The Court—What has he said already?

(Question and answer repeated.)

The Court—Now we will hear you, Mr. McCarter. You wanted to say something to the Court. What is it?

Mr. McCarter—My thought is that the fact proven on the cross-examination that Mrs. Gibson was at his house a week or two after his wife's death does not open the door to the conversation that there took place, nor does it open the door to the specific question which he was asked, to which objection was interposed—"What was her purpose in coming?"

Simpson Insists on Question.

Mr. Simpson—I did not ask the purpose in coming. I asked what was the occasion of the visit, leaped into the case by the cross-examination by Mr. McCarter. I cannot have the door shut in my face. He has put this woman in this man's house. He has put this woman in the house of the man whose wife's throat was cut. Certainly this jury is entitled to know what was the occasion of her visit.

The Court—The answer is, the same there to tell him what she saw.

Q.—What did she tell you?

Mr. McCarter—I object.

Senator Simpson then argued to the Court that this was an entirely new matter. "He makes this man his own witness," the Senator said. "I did not take this man any time except Saturday following the murder. He takes this man a week or two after the murder. He gets him to testify about an amazing thing, that is, the presence of a woman who accuses these three defendants of the murder, puts that woman into the house of this man. If it was anything that I brought out on the direct, of course I could not go ahead, but I did not bring it out on the direct.

"Now, can't I find out what was the occasion of the visit? Your Honor says yes, you can, so I got the occasion of the visit. Now, then, can I find out what that visit was, what that woman said, and what he said after they have made him their own witness? Can they shut the door in my face?"

After a further colloquy the matter was dropped and the examination continued:

Q.—This Ellis Parker, who is he? A.—A detective.

Q.—He is the greatest detective in Mount Holly, isn't he? A.—Supposed to be.

Q.—And how long after the murder was it that you were with Mr. Ellis Parker—wake up—how long after the murder? A.—I could not say how long after the murder it was.

Q.—One month, two months, three months? A.—Maybe three months.

Q.—Who took you to his place? Did you go or were you taken? A.—No, he came to my home.

Q.—Did he come to interview you at your home? A.—Yes.

Q.—Who was present at your home when he called? A.—Well, my children were there.

Q.—And Mr. Parker? A.—Yes, sir.

Q.—And somebody who seemed to be a stenographer? A.—Yes, sir.

Q.—Was anybody else there? A.—Some other young man.

Q.—Was Mr. Pfeiffer there? A.—No, sir.

Q.—Was Mr. De Martini there? A.—No, sir.

Q.—Nobody else that you remember? A.—No, I cannot recall anybody else.

Q.—Did Mr. Parker have any letter to indicate who he represented? A.—No, he did not.

Q.—Did you know of his interest in the case? A.—Why, he came there to try and run the case down for me.

Q.—Did you know he was a friend of Henry Stevens? A.—I did not, no, sir.

Q.—And when you—When was it Mrs. Hall used the word "casualty"? Was it the time you said they eloped, or the second time she came to see you? A.—The time I said they eloped, Friday morning.

Q.—That is when she used the word "casualty"? A.—Yes, sir.

Q.—Did you ask her what she meant by casualty? A.—No, sir, I did not.

Q.—Did you ask her whether she meant finding dead bodies or not? A.—No, sir.

Mr. Simpson: That is all.

Mills with a faint smile left the stand.

Stevens's Alibi Attacked.

A direct attack on the alibi offered by Henry Stevens came from the last witness of the day. She was Mrs. Marie Demarest of 5 Silver Lake Avenue, Piscatawaytown, N. J. She swore that on Sept. 15, the day after the murder, she saw Henry Stevens in New Brunswick. She placed the hours as 9:45 A. M., and was positive in her identification. Mrs. Demarest was sharp with Senator Clarence E. Case when he cross-examined her, but the Senator was pounding away at her with success when court adjourned until 10 A. M. today.

Henry Stevens contends, and will produce witnesses to support the contention, that he was fishing on the beach near his home in Lavalette, N. J., on the murder night. He smiled broadly when Mrs. Demarest told her story, and even more broadly as she pointed him out as the man she had seen. Asked when she left home on Sept. 15, in question and answer form, she told her story then:

A.—I left my house half-past nine, took the trolley and reached my mother's home about quarter to ten.

Q.—Did you get out of the trolley? A.—On the corner of George and Hazard Streets.

Q.—Did you see anybody you knew at the corner? A.—The trolley car had gotten to the corner and there was another car stopped there so our car could let the passengers off and I glanced at the car as I would, you know, getting off and I thought at first I knew the face—

Senator Case—I object to what she thought.

The Witness—And I took a second look and I seen it was that gentleman right there, Henry Stevens.

Q.—What time in the morning was that? A.—Well just before a quarter to ten.

The Court—That was Friday, Sept. 15? A.—Yes.

Q.—That was the day before the body was found? A.—It was.

Q.—This movement that you describe of the trolley I understand is where under the law the trolley stops and the automobile has to stop, cannot pass it? A.—That is it.

Over the objection of Senator Case Mrs. Demarest went on relating how she had seen her cousin, Mrs. Clarke, in Buccleuch Park, New Brunswick, about four months before the murder.

Senator Case then subjected Mrs. Demarest to a cross-examination, which elicited from her many shouted replies, and titters from the audience.

Cross-examination by Senator Case was as follows:

Q.—How old are you? A.—About 46.

Q.—How old is Mr. Henry Stevens? A.—I couldn't tell you; I never asked him his age.

Q.—I understood you to say you knew him since boyhood? A.—I didn't say I knew him since boyhood. I said I knew him from childhood up, I guess, pretty much.

Q.—If you have known him from childhood can't you tell me approximately what his age is? A.—I could not.

Q.—You mean you haven't known him from childhood? A.—I have always lived up in that neighborhood pretty near and knew the Stevenses from being connected with the church.

ARTHUR S. RIEHL DROPS SUIT AGAINST WIFE

His Charges Against Hall Witness Caused Reopening of Case —She Says She Will Get Divorce.

Special to The New York Times.

TRENTON, N. J., Nov. 5.—Arthur S. Riehl of Roselle Park, whose charges were responsible for the re-opening of the Halls-Mills murder case, caused another surprise today.

In a petition filed in the Court of Chancery here, Riehl seeks discontinuance of the suit he instituted in July to annul his marriage to Louise E. Geist, who was a parlor maid in the home of the Rev. Dr. Edward W. Hall at New Brunswick at the time of the slaying of the rector and Mrs. Eleanor Mills, his choir singer.

No reason was assigned by Riehl in asking that the suit be discontinued. Although the charges were denied by his wife in newspaper statements, there is nothing on the record in the Chancery Court to show that she intended to contest the annulment action.

When Mrs. Louise Geist Riehl was informed last night at New Brunswick that her husband, Arthur Riehl, had withdrawn his annulment petition filed in Trenton last July she said: "That's news to me. But it proves that he merely filed suit to aid a newspaper in reopening the Hall-Mills case."

Asked if she was contemplating a reconciliation with her husband she replied: "Absolutely not. On the other hand when the two-year period expires next January after which, under the New Jersey law, I can get a divorce on other than statutory grounds, my lawyer will file suit for me."

DEFENSE TO SPRING A SURPRISE WITNESS

Boy, 15, Who Says He Worked for Mrs. Gibson Is Expected to Contradict Her Story.

TELLS OF MURDER NIGHT

"Pig Woman's" Mother Asserts She Will Appear Against Daughter Because of Ill Treatment.

The defense in the Hall-Mills trial has a surprise witness, it was learned last night, whose story will seriously contradict that told by Mrs. Jane Gibson. The witness is Joseph Reilly, 15 years old, of 226 Wilhelm Street, Harrison, N. J. He worked for Mrs. Gibson four years ago, he declared.

The boy was interviewed in Newark last night. At the same time, Mrs. Gibson's mother, Mrs. Salome Cerrenner, expressed her views. Mrs. Cerrenner, the defense has announced, will also be their witness. Young Reilly said he went to work for Mrs. Gibson in June, 1922, being placed there by his stepfather, Frank Schmidt, who he said was a brother of Mrs. Gibson. He took the work during the school vacation period. He said that when the vacation was over he got as far back home as Bayonne, when his money gave out.

"I borrowed the fare back to New Brunswick," he said, "in Bayonne Police Headquarters and I remained on Mrs. Gibson's farm until September, 1923. My job was carting water, feeding the pigs, working in the barns and cutting grass. On the night of Sept. 14 those at the farm had dinner at 6 P. M. They were Mrs. Gibson, her husband, William H. Easton; her son, Willie Easton, and me.

"Willie and I left the house at 6:15 to go to the barn to feed the horses and mules. Then we played about the barn for about fifteen minutes and returned to the house. Mrs. Gibson was leaving the house and crossing the fields. I remember that Willie Easton wanted money to buy gasoline for the truck and he asked, 'Where is mother?' Mr. Easton was reading a newspaper and he replied, 'She has just gone over to Mrs. Russell's.'"

Mrs. Nellie Lo Russell, a negress, swore four years ago that on the night of the murder Mrs. Gibson had been visiting her, at the time she claims to have been surveying the scene under the crabapple tree. Assistant Attorney Alexander Simpson has two witnesses, it has been reported, who will contradict Mrs. Russell on that point. He has also charged Mrs. Russell with having been convicted of grand larceny in Philadelphia in 1921.

The Reilly boy continued:

"Willie and I remained at the house until 10 P. M. or 10:30 P. M., and then went to the barn and took out two big mules to ride to New Brunswick to get supplies. Jenny, the mule, was in the barn at that time. In New Brunswick we had to collect feed for the pigs at two hospitals and a restaurant, and when we got back at midnight we put the mules back in the barn. We found Jenny lying down in her stall, just as we left her.

"When we got to the house Willie shouted, 'Is everybody in?' and Mrs. Gibson from a room upstairs said, 'Yes.' Mr. Easton was already asleep downstairs."

The boy said that whenever reporters or detectives called at the house, after Mrs. Gibson had told her story, she would say to him, 'Go on away, Joe.'

Mrs. Carrenner said her daughter had talked to her about the murder several days after the bodies were found. Mrs. Gibson did not announce her story publicly until a week or so later. Although Mrs. Carrenner is to be called by the defense to attack her daughter's credibility, the interview she gave last night confirmed Mrs. Gibson's story at many points.

"It was in her own home on the farm near New Brunswick several days after the bodies were found," said Mrs. Carrenner. "She told me the story which everybody knows now—about going out to De Russey's Lane on her mule, Jeanie, following the creaky wagon. Her corn had been stolen and she wanted to tell some suspects. She said that while she was hidden behind a tree, she saw the group quarreling close by. She heard the shots and heard a woman scream. 'Oh, Henry, don't shoot.'

Mrs. Gibson, who is in the Somerset Hospital at Somerville, said yesterday that she felt much stronger and was sure she could take the witness stand on Monday. "I'm satisfied even if the last thing I say on earth is what I saw in De Russey's Lane the night of Sep. 14, 1922," she said. "I will repeat my story, and every word I say will be the truth. God knows the guilty ones know it," she added.

"But there were two Henrys there, and she never told me which one of them she saw. And I don't know to this day which of them she had in mind. I asked my daughter why she didn't get out from behind the tree and let them know she saw them. She told me she didn't want to get shot. 'They would have shot me, too,' she said."

Mrs. Carrenner is 78 years old and lives at 71 Willows Avenue, Hoboken, alone in two rooms which she has occupied since her husband's death in 1923. She did not mince words in discussing her motive in appearing before a jury to shatter her daughter's story.

"If she had treated me like a human being, I would not come forward," she said. "But she has been mean to me and vicious. She borrowed $1,200 from me and my husband and before my husband died I tried to get it back. We needed money badly but the most I could ever get out of her on the debt were in payments of $10 a week. Eventually she paid it all back. Though my husband's death left me penniless, she never offered to help me. I am living on the bounty of another daughter."

SHIP BOARD TO MEET HERE.

Will Consider Future Status of Merchant Marine.

Special to The New York Times.

WASHINGTON, Nov. 5.—The future of the American Merchant Marine will be considered by the United States Shipping Board at a meeting which all its members are to attend in New York City on Nov. 18 and 19. It will be the last of a series of meetings held throughout the country, and intended to test public reaction to the question whether the merchant marine should be maintained by private or Government ownership.

Bidding for the United States and other lines offered for sale by the board will close at noon, Monday, and may throw new light on the situation. It is expected that representatives of the Atlantic section will then be free to present their views on the subject of Government versus private ownership and operation at the coming New York meeting of the board.

EXTRA POLICE TO GUARD CHRISTMAS SHOPPERS

McLaughlin Will Put Special Detail in Fifth Avenue Section During Holidays.

Police Commissioner McLaughlin has approved the request of the Fifth Avenue Association for extraordinary police protection of shoppers against activities of criminals during the coming holiday season.

The association in its application for a renewal of the shopping district "dead line" from Nov. 20 to Jan. 10, called attention to the fact that during the years that this practice has been in force there has been no crime of major proportions in the entire Fifth Avenue section. In this section are concentrated not only the department stores, specialty shops, art galleries, and dealers in all types of luxuries, but within the past few years the wholesale and retail jewelers trades have been moving into the midtown section so rapidly that this location has displaced the Maiden Lane district as the centre of trade in jewelry.

The special holiday regulations have brought in the past the assignment of a patrolman to every block on both sides of Fifth Avenue, with similar protection for Madison Avenue and the adjoining cross streets. A large increase in the force of detectives assigned to the Fifth Avenue Squad has also been customary and it is expected that the order issued to cover the situation this year will make the same provisions.

Mills Also is Now a Trial Reporter.

James Mills, husband of the murdered woman, has joined the ranks of the amateur reporters "covering" the trial for pay. Reporters who visited him last night in New Brunswick to discuss his testimony on the stand were told by him that he could not talk because his contract with a syndicate barred that. Charlotte, his daughter, is already making her reactions to the testimony profitable via the typewriter.

Stern Brothers

42nd and 43rd West of 5th Avenue Telephone Longacre 8000

Suits & Overcoats

at

$45

Correct Single and Double Breasted Styles

Designed and Tailored by the KIRSCHBAUM Experts

All Sizes

More style—more quality—more value for your clothes money. Kirschbaum Clothes provide all the good things a man wants in his clothes: Approved style, sound fabrics, distinctive patterns in the season's preferred colors, skillful workmanship. They are the clothes that lower the cost of dressing well.

Tuxedo—(Coat and Trousers) $50

MEN'S SECTION — THIRD FLOOR

ERNEST SCHELLING

Three Special Appearances with the New York Philharmonic Orchestra

CARNEGIE HALL
Monday, November 8, at 3 p.m.

TOWN HALL
Saturday, December 4, at 8:30 p.m.

AEOLIAN HALL
Monday, December 13, at 3 p.m.

Duo Art Piano Florentine Period Walnut

Mr. Schelling records only for the

DUO-ART Reproducing Piano

THE pre-eminence of Ernest Schelling in American music is due not only to his masterly pianism but to his many contributions to the field of composition as well.

All the poetic feeling and individuality of his playing are mirrored perfectly on Duo-Art record-rolls. His interpretations may be faultlessly reproduced at your pleasure in your own home by the Duo-Art Piano.

Through the Duo-Art the great pianists of the world accept every invitation to play in your home.

The Duo-Art is obtainable in

STEINWAY • STECK • WEBER
WHEELOCK, STROUD and AEOLIAN
Grand and Upright Pianos

Uprights from $695. Grands from $1,750. Convenient Terms. Allowance on your piano in part exchange.

The AEOLIAN COMPANY

Foremost Makers of Musical Instruments in the World

AEOLIAN HALL—29 West 42nd Street

In THE BRONX 367 East 149th Street
In BROOKLYN 11 Flatbush Avenue
In FORDHAM 270 East Fordham Rd.

Eighty-four Years of Faithful Service

GIMBEL BROTHERS

32ND—B'WAY—33RD STS., N. Y. C.

Adapting an Agnes Model

$10

SPECIALLY PRICED!

The high tam crown is deftly draped in new ways of *chic*, and the gleam of gold lace is enhanced by the dark richness of black or brown velvet. A hat inspired by an Agnes model, adapted in the Gimbel workroom by skilled copyists, and made to fit the head. *C'est jolie ca!*

GIMBELS MILLINERY SALONS—*Third Floor*

Jay-Thorpe INC.

57th Street West

CHIFFON SILK HOSE

Specially priced

Offering a hose of exquisite sheerness, remarkable for its good wearing qualities; fashionable for its extensive range of smart new costume shades; and unusual at such a moderate price.

for Saturday

1.95

H. L. COOPER WANTS RUSSIA RECOGNIZED

Action Important to American People, He Tells Bankers and Industrialists.

WOULD SEND COMMISSION

Hydroelectric Engineer Speaks at Luncheon Given at the Bankers' Club.

Colonel Hugh L. Cooper, an authority on water power, who recently returned from Russia, told an audience of bankers and industrialists at a luncheon in the Bankers' Club yesterday that the most important problem before the American people today was early recognition of the present Russian Government. He said conversations with Moscow officials had convinced him that the present administration in Russia was prepared to deal equitably with financial and property claims in return for such recognition.

Colonel Cooper spoke under the auspices of the American-Russian Chamber of Commerce, a trade body recently reorganized by American banking and industrial interests. He said Europe, and particularly Russia, required American aid, and this aid should be forthcoming when it was most needed. He recommended that America send a commission representing trade organizations and the State Department to determine exactly what the conditions in Russia are.

Russia's Need of Aid.

"Few Americans realize the enormous dormant industrial possibilities of Russia," said Colonel Cooper. "The Russians have the population and resources, but they need our technical aid. I don't believe, however, that we will ever be of much help to them until we recognize their Government. I don't believe recognition should come until the Third International is wiped out so far as we are concerned and until the Moscow Government agrees to give compensation for property expropriated by the State and to take up the question of bond payments. I have talked with men high in office at Moscow and I find they are ready to take these steps, but they say they can not get an audience at Washington.

"I think that this chamber, the National Credit Association, the Manufacturers' Association and the United States Chamber of Commerce should send a commission of from fifteen to twenty first class, hard-boiled experts to Russia and keep it there until it knows what the situation is. Then experts could return to Washington and help to expedite the day when we can recognize that great country."

Colonel Cooper said after the luncheon that in his opinion one or two representatives of the State Department should be included in such a commission. He went to Russia last Summer to survey a $60,000,000 power project on the Dnieper River. The Soviet Government, he said, would raise the money from its own resources.

Chamber to Be Represented.

S. R. Bertron of Bertron, Griscom & Co. presided at the luncheon. He announced that Charles H. Smith, an engineer who lived many years in Russia and who now is Secretary of the American-Russian Chamber of Commerce, will be sent as its representative to Moscow. Mr. Smith went first to Russia in 1916 to aid in administration of the railroads and at one time was business manager of the American Red Cross in Siberia. He will be succeeded in his present office by Thomas L. Cotton.

Among those at the luncheon were W. L. Stancliffe, American Car and Foundry Company; Reeve Schley, Chase National Bank; A. H. Swayne, General Motors Corporation; M. A. Oudin, International General Electric Company; Alexander Gumberg, All-Russian Textile Syndicate; N. S. Reeder, Pressed Steel Car Company; B. L. Winchell, Remington Typewriter Company; Peter S. Duryee and John C. Traphagen, Seaboard National Bank; D. K. Chadbourne, Westinghouse Electric International Company; A. H. Prigorin, Amtorg Trading Corporation and L. C. Ulen and T. V. Devenay, Ulen & Co.

WANT METER SERVICE UNDER STATE CONTROL

Jobbers of Electrical Current Move for Supervision as Protective Measure.

Meter service companies which supply most large buildings with electrical current, in effect jobbers, will be placed under control of the Public Service Commission, if the plans of a group of the companies are carried out. Executives of twelve companies met yesterday, at the offices of the Electrical Board of Trade, 100 East Forty-fifth Street, with Charles Eldifts of the Board of Trade and a representative of the commission, to discuss plans for a closer supervision of business methods.

The meter service companies undertake to supply the current for large buildings, making a profit by the differential between the wholesale rate for large users of current and the retail rate paid by the individual consumer. They also supply the meters. Unscrupulous firms, it was said at the meeting, set their meters to operate fast so that individuals pay for from 10 to 20 per cent. more current than they actually use. The tenant has no recourse except a court order asking for a test of the meter, and it was said that expenses of this procedure was so great that it was seldom resorted to.

Reputable concerns want to end this evil, and it was explained that this could be done by the Public Service Commission. A bill is now being prepared to put the business under control of the commission.

A committee was appointed to make a survey of the business. The meeting was called by Mr. Eldifts and S. A. Galverts of the Meter Service Company.

TWO ROBBERS KIDNAP MAIL CLERK WITH CASH

They Force Hibbing (Minn.) Man to Go 200 Miles With Them, but Get Only $5 Loot.

MINNEAPOLIS, Minn., Nov. 5 (AP).—Held prisoner in a speeding automobile for five hours, Truman M. King, a mail clerk kidnapped by two robbers at Hibbing, 200 miles north of here, was released on the outskirts of Minneapolis tonight and a looted mail pouch was thrown into the street after him. His captors then drove away toward this city.

One $5 bill was the full amount of loot obtained by the robbers.

King, numbed by cold, hastened to tell Postoffice Inspectors of the holdup. He was unable, however, to give much of a description of the bandits.

King related how he was accosted suddenly in Hibbing while taking the registered mail pouch from the railroad station to the postoffice. He resisted. Then, he said, a second bandit attacked him from the rear. He ceased his resistance when he felt a gun in his back.

Thrown into the bandit automobile with the mail, he was kept under the point of a gun while the driver swung rapidly out of Hibbing.

SARGENT FUND AVAILABLE.

Court Assigns $5,000 Gift of Boston Citizens to Care of Artist's Works.

BOSTON, Nov. 5 (AP).—A publicly subscribed fund of $5,000, raised to enable John Singer Sargent to complete his mural decoration of the Boston Public Library, but which was unexpended at the time of his death, was today decreed by Judge Pierce of the Supreme Court to be available for the preservation of the collection or other use in connection with it.

The fund was contributed more than twenty years ago by citizens, several of whom are now dead, after the City Council refused to make appropriation for the work.

BOY SAVES PLAYMATE.

Up-State Lad Rescues Companion Unconscious in Slime Pit.

WATERLOO, N. Y., Nov. 5 (AP).—Carl L. Hunt, aged 13, today saved the life of Seward McQuay, 10, when the latter was lying unconscious in three feet of mud and slime in the bottom of an abandoned gas storage tank.

The Hunt boy was swinging back and forth across the mouth of the deep container on a rope tackle. McQuay ran in front of him and Hunt's feet knocked him over the edge of the pit. McQuay landed eighteen feet below in the mud. Hunt crawled down a ladder and dragged the boy to the surface.

COURT TO SEE HOW HOTEL TENANTS COOK

Occupants of White Hotel to Show Dec. 2 Use They Make of Stoves in Rooms.

122 MAY BE SUMMONED

Building Inspectors Testify They Saw Cooking Apparatus—Case First Since Martin Ruling.

The Traffic Court may be turned into a cooking school on Dec. 2, when occupants of the big White Hotel at Lexington Avenue and Ninety-seventh Street will be summoned to tell the Court how they use and what they cook on the stoves found by building inspectors of the city in the hotel apartments they occupy.

It is understood that 122 occupants of the hotel will be summoned in the case brought by city authorities against the Morris White Holding Corporation, owner of the apartment hotel, accused of violating the law by permitting cooking in this class of dwelling.

At a hearing before Magistrate August Dreyer in the Municipal Term Court, in the Municipal Building, yesterday afternoon, Assistant Corporation Counsel Frances E. V. Dunn intended to have every one of the tenants in the hotel called in to testify. Ten will be called Dec. 2 and other tenants later, he explained.

On the stand, Inspectors Fred A. Romer and Thomas W. Kennedy agreed they had seen cooking arrangements in 122 of the total of some 200 apartments of the hotel.

Neither inspector, however, saw any cooking going on at the time they visited the building, they said. Romer made his visit between 10 o'clock in the morning and 1 o'clock in the afternoon of Feb. 25, 26 and 27 last, and Kennedy at about the same hours on Oct. 1, 4 and 5.

Inspector David J. Cummings, who told of seeing actual cooking in five apartments at a prior hearing, told today of finding electric toasters and coffee percolators in six other apartments. He did not consider these latter arrangements as "cooking," however, he explained.

After Mr. Dunn had announced that he intended to call in the tenants to testify, he asked Joseph Nemerov, counsel for the defense:

"Will you have your tenants to come down and testify without summoning them?"

"I will arrange for none of the tenants to come down here. We have enough trouble to collect the rent," Mr. Nemerov declared.

The defense counsel complained that such proceedings were "just prolonging the case unnecessarily." The hotel authorities, he said, concede that the cook stoves existed in the apartments, and have had knowledge of them since the inspectors of the Building Department began their investigations in the matter. He did admit there was cooking in the apartments, but explained after the hearing that the defense contends that apartment hotels of this kind can cook some, "as long as they don't do all their cooking in their apartments."

This case against the Morris White Holding Corporation is the first of its kind that has come up since Walter C. Martin, Tenement House Commissioner, expressed the belief that 150 of New York's finest so-called apartment hotels, representing about $300,000,000 property investments, were violating the law by permitting tenants to cook in the serving pantries of the buildings. It is contended the fact that three or more such tenants cook throws the building in the tenement house class, whereas the apartment hotels were not constructed for cooking, and permits for them specify no such cooking shall be done.

CHARGED WITH AUTO DEATH.

New York Attorney and Chauffeur Placed Under Bond in Connecticut.

NEW BRITAIN, Conn., Nov. 5 (AP).—Charged with reckless driving, manslaughter and evading responsibility after an accident, Isaiah Leebove, New York attorney, and Rufus Wood, his negro chauffeur, were placed today under bond of $15,000 each for hearing in Newington town court Nov. 10.

Leebove and Wood were arrested in Meriden last night after Mrs. Arthur L. Young of Exeter, N. H., had been killed in Newington by an automobile which went on without stopping. Leebove's car had a broken headlight when stopped.

GARAGE MAN ADMITS MISREPRESENTING OIL

Fair Trade Association, Warring on Practice, Prosecutes Case —Sentence Due Nov. 15.

Through the arraignment of a garage proprietor in Special Sessions yesterday it became known that the American Fair Trade Association had entered upon a campaign to bring to justice supply station owners who misrepresent the brand of oil or gasoline they sell. The fraudulent sales of motor oil were made by Louis Rich of 630 East 170th Street, the Bronx. He admitted that on three specified dates in April last he had knowingly sold a certain oil representing it to be of a well-known brand.

The misrepresented oil was bought at a station at 129th Street and Park Avenue. Edmond A. Whittier, Secretary and Treasurer of the Fair Trade Association, said that the investigation was being carried on in the different boroughs of this city and in other cities.

"The danger of this practice becomes evident from the motorist's standpoint when one realizes that nearly half of the repair bills for the average car are due to improper lubrication," said Mr. Whittier.

The case was said to be the first in Special Sessions for this offense. Rich was continued in bail of $1,000 for investigation by the parole officers. He will be sentenced on Nov. 15.

Chicago Drives Out Unbonded Taxis.

CHICAGO, Nov. 5 (AP).—A fleet of 550 taxicabs operated by the Bauer Cab Company, were driven off the streets today under orders of James Killackey, police lieutenant. He said the taxicab operators had failed to furnish bonds of $2,500 for each cab, as required by law.

RIDING CLUB SEEKS DURLAND PROPERTY

Negotiations Are Said to Be Well Under Way for Purchase of the Academy.

MAY SELL 58TH ST. LEASE

Offer From Hotel Corporation Put Over Until Club Gets a New Building.

The Riding Club of 7 East Fifty-eighth Street, one of New York's most exclusive organizations from a social standpoint, is negotiating for the purchase of the Durland Riding Academy property in West Sixty-sixth and Sixty-seventh streets, near Central Park West, for a new home.

The club was founded in 1891 and for years occupied the four-story building on East Fifty-eighth Street, running through the block in the rear of the old Savoy Hotel, Fifty-ninth Street and Fifth Avenue.

This structure, which occupies a plot fronting 125 feet in both Fifty-eighth and Fifty-ninth streets, and has a depth of 200 feet, was sold with the land on Oct. 6 to the Savoy-Plaza Realty Corporation, of which William Childs is President. The Riding Club, however, retained a long-term lease of the building and land.

It is understood that the corporation has been eager to purchase the lease held by the Riding Club, but the officers of the Club—Dallas B. Pratt, President; Edward L. Burrill, Secretary, and John I. Downey, Treasurer had refused to dispose of it until new and adequate quarters had been obtained.

The Durland Riding Academy property, for the purchase of which the Club is now negotiating, consists of a two-story building with two five-story wings, occupying a plot fronting 100 feet on West Sixty-seventh Street, and 200 feet in West Sixty-sixth Street, 100 feet west of Central Park West. The property is assessed by the city for taxation purposes at about $265,000.

Officials of the Riding Club refused to discuss the matter yesterday but a representative of the Durland Riding Academy admitted that negotiations were well under way for the sale of the property. Whether the Savoy-Plaza Corporation will improve the site with an addition to the new hotel if it buys the Riding Club's lease, could not be learned.

Tells of Elevator Insurance.

In its report of an elevator accident in which nine persons were injured in the Terminal Building at 30 Court Street, Brooklyn, Oct. 21, THE NEW YORK TIMES said the elevators had been examined by agents of the "General Accident Insurance Company." E. P. Dalmasse, manager of the Terminal Building, said yesterday he had a policy of the General Accident, Fire and Life Assurance Corporation, Ltd., of Perth, Scotland, the New York branch of which is at 100 William Street. This policy, Mr. Dalmasse said, covered the owners of the building against accidents to employes, but did not protect against elevator accidents to others. He declared that the Fidelity Casualty Company of New York insured the owners of the building against accidents of all kinds other than to workmen.

Arnold Constable & Co.

FIFTH AVENUE, 39th and 40th STREETS

MEN'S SUEDE WINDBREAKERS

Excellent for all outdoor Sports wear and priced remarkably low.

10.95

Regular to 15.00

A SUEDE wind breaker fully lined, with heather elastic knitted collar and cuffs. Obtainable in tan or grey in sizes 36 to 46. An ideal garment for hunting, fishing, golfing and outdoor sports wear.

Men's Shop—Street Floor

Arnold, Constable & Co.

FIFTH AVENUE, 39th and 40th STREETS

Year's Outstanding Clothing Event!

THE ENTIRE "VOGUE" CLOTHING STOCK

[*Purchased by us at less than wholesale cost from L. Black Co.— Rochester, N. Y.—who liquidated their business*]

ROCHESTER-TAILORED

Suits & Overcoats

[*At Savings of 10.00 to 30.00 a Garment*]

27.50

Included Are Topcoats—and British-Made Overcoats reduced from regular stock

A MERCHANDISING scoop....And one of the greatest in the history of Arnold, Constable & Co. L. Black & Co., celebrated makers of Vogue clothes and for 39 years serving the highest type of Men's Clientele, decided to liquidate their business and retire. A telegram to us of their decision and a hurried trip to Rochester by our buyers and the deal was closed. Every Suit, Overcoat and Topcoat in their shop was sold to us at a tremendous sacrifice to them.

To Make This Event Still Greater We Secured

ENTIRE SURPLUS STOCK OF OTHER NATIONALLY KNOWN ROCHESTER MAKERS

Whose names we have agreed not to mention because of the low price for which we are selling their suits and overcoats.

Small Charge for Alterations——MEN'S CLOTHING SHOP—SECOND FLOOR——*Extra Salesmen to Facilitate Service*

You can always be sure of their style

BROGUE is vogue. And not only are John Ward brogues smart looking but they help a man on so many Fall and Winter days to show a dry pair of heels to a changeable climate. When it comes to style, your John Ward brogues are all serene. And their price, set by the largest house of its kind, will never disturb you, either.

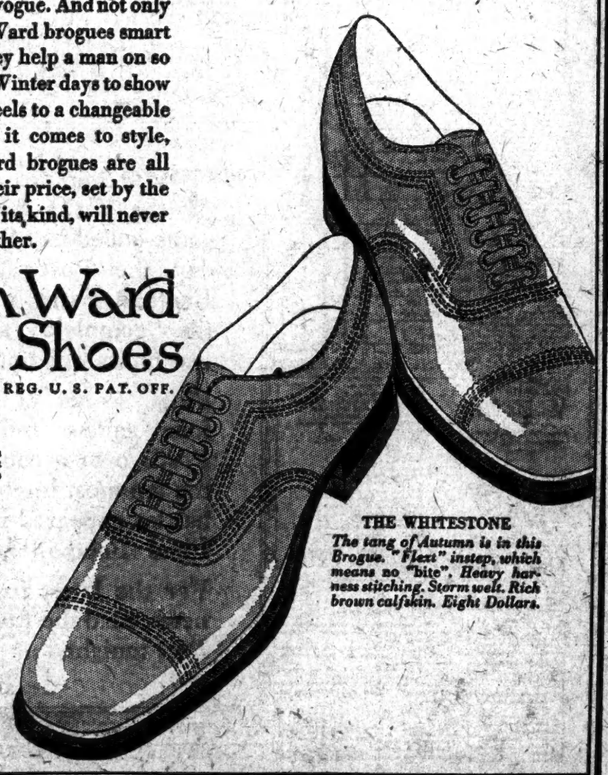

THE WHITESTONE

The tang of Autumn is in this Brogue. "Flexi" instep, which means no "bite". Heavy harness stitching. Storm welt. Rich brown calfskin. Eight Dollars.

John Ward Men's Shoes

INCORPORATED ~ REG. U. S. PAT. OFF.

1387-1389 Broadway
Just below 38th Street
Better able to serve you than ever in the largest and best equipped men's shoe shop in New York.
1113 Broadway
262 West 125th Street
80-82 Nassau Street
21-23 Cortlandt Street
26 East 42nd Street
Bet. Madison and Fifth
One of our newer shops... complete shoe service convenient for all Grand Central commuters.
Brooklyn:
348 Fulton Street

MYRELL ARMSTRONG WEDS A. R. PERKINS

Ceremony in Trinity Chapel Is Performed by the Rev. J. Sutton Wilson, Vicar.

FRANCES S. WELD A BRIDE

Boston Junior League Girl Is Married to Wales Emmons 3d of New York.

The marriage of Miss Myrell Armstrong, daughter of Mrs. Paul Armstrong and the late Mr. Armstrong, to Albert Rogers Perkins took place yesterday afternoon in Trinity Chapel. The Rev. J. Wilson Sutton, vicar of the chapel, performed the ceremony.

The bride's only attendant was her sister, Miss Elizabeth Armstrong. Joseph Green Butler of Youngstown, Ohio, was best man for Mr. Perkins, whose ushers were Frank Paul Clements, A. Floyd Vosburgh, Clifford Hegley and Frederick Wilton Smith.

Mr. Perkins is the son of Mr. and Mrs. Charles Albert Perkins of this city and Suffern, N. Y. He was graduated from Dartmouth with the class of 1925 and is now with D. Appleton & Co.

Buckham—Day.

Mrs. John A. Day of 130 East Fifty-seventh Street has announced the marriage of her daughter, Miss Helen Josephine Day, to Waldo Brigham Buckham. The ceremony took place quietly in St. Thomas's Church on last Saturday.

Mrs. Buckham is the granddaughter of the late John A. Day of St. Louis. She served with the American Red Cross canteen service in France and Germany during the war, and received a citation for bravery under fire when Field Hospital No. 4 was shelled by enemy artillery during the Meuse-Argonne offensive.

Mr. Buckham is the son of Mrs. Mary B. Buckham of Boston, Mass., and the late James Buckham, author and poet. His grandfather, the late Dr. Matthew Henry Buckham, was President of the University of Vermont for thirty-nine years. Mr. Buckham is a member of the Faculty of New York University.

Mr. and Mrs. Buckham will make their home at 115 Thirtieth Street, Jackson Heights, L. I.

Emmons—Weld.

Special to The New York Times.

BOSTON, Mass., Nov. 5.—Miss Frances Stephenson Weld, daughter of Mr. and Mrs. Bernard C. Weld of Marlborough Street, became the bride this afternoon of Robert Wales Emmons 3d at the Arlington Street Church. Following the ceremony there was a reception at the home of the bride's parents. Mr. and Mrs. Emmons will be at home in December at 1,165 Park Avenue, New York City. Mr. Emmons is the son of Mr. and Mrs. R. W. Emmons 2d of this city.

Miss Weld was presented in the social season of 1922-23. She beolngs to the Junior League and the Vincent Club. Mr. Emmons prepared for Harvard at Groton, graduating from college in 1921. At Harvard he was captain of baseball for two years.

The ceremony was performed by the Rev. Dr. Paul Revere Frothingham, minister of the church, assisted by the Rev. Dr. Endicott Peabody, headmaster of the Groton school.

Miss Weld's father gave her in marriage. Mrs. B. F. R. Bassett of New York was matron of honor. Mrs. R. C. V. Mann of New York and Miss Magdalena Greenslet of Boston were the bride's other attendants. The bride wore a gown of white velvet trimmed with old lace. Her veil of tulle was fastened in place by a wreath of orange blossoms. Her attendants were gowned in red crepe and wore hats of velvet of a darker shade of red.

Gardner Emmons, Harvard, '28, was his brother's best man. The ushers were H. P. Davison, A. C. Schermerhorn, Thomas Robins Jr., Prentice Talmage, S. B. Voningen, S. A. Freeman and Thornton Emmons, all of New York; R. E. Choate of Washington and Frederick C. Church Jr., George S. Weld, brother of the bride; W. D. Felton, James Otis, W. B. Rogers, George L. Wren 2d, R. S. Humphrey and R. A. Lancaster, all of Boston.

'ABIE'S IRISH ROSE' IS HOST.

Luncheon in Honor of 2,000th Performance of the Play.

A luncheon for the Broadway Cheese Club and members of the dramatic staffs of New York newspapers was given yesterday at the Ambassador Hotel by the management of "Abie's Irish Rose" in honor of the forthcoming 2,000th performance of that play in New York.

Among those who spoke were Anne Nichols, producer of the play, who pleaded for a greater understanding of Queen Marie of Rumania by American citizens; William de Lignemare, general manager of Miss Nichols's enterprises; Mosses L. Malevinsky, Paul Meyer, Major Radu Irimescu, Major Edward Bowes, J. P. Muller and Edward E. Pidgeon. Letters were read from James S. Metcalfe and Robert Benchley. Harry Hershfield was master of ceremonies. The proceedings were broadcast from Station WMCA.

Vesper and Tea for Young Women.

Mrs. John Mead Howells, Chairman of the Industrial Committee of the West Side Branch of the Y. W. C. A. at 501 West Fiftieth Street, has sent out invitations for a vesper and tea to be held tomorrow afternoon by the Industrial Department. Miss Beatrice Oberkircher will preside and A. J. Muste will speak on "The Romance in an Industrial Worker's Job." There will be spatial music and the reading of poems written by members of the department. The committee includes Mrs. Frederick H. Cone, Miss Bertha Lucks, Miss Margaret Buttner, Miss Ida Raparelli and Miss Kathryn Calise. Mrs. Cleveland E. Dodge is Chairman of the West Side Branch.

Tea by Republican Women.

Special to The New York Times.

WHITE PLAINS, N. Y., Nov. 5.—The Westchester County Women's Republican Club will hold a tea and meeting at Republican headquarters here next Tuesday afternoon. Assemblyman Herbert B. Shonk of Scarsdale and two women of the Second Assembly District will speak. Mrs. T. Channing Moore, wife of Assemblyman Moore of Bronxville and President of the club, will preside.

Mr. and Mrs. Leonard Cox Hosts.

Mr. and Mrs. Leonard Cox gave a theatre party last night and later took their guests to Chez Fysher for supper and dancing. Among the guests were Mr. and Mrs. Nigel Cholmeley-Jones, Miss Emily Wheelock, William G. Chipley Jr. and John Squier of Paris.

SOCIAL NOTES

New York.

Mrs. James Lees Laidlaw and Miss Louise Burton Laidlaw will give a large dinner at Sherry's on Nov. 12 and later will take their guests to the dance which Mr. and Mrs. Russell C. Leffingwell and Mr. and Mrs. F. Kingsbury Curtis are giving at the Ritz-Carlton.

Mrs. Reginald T. Townsend will arrive on the Leviathan tomorrow and will join Mr. Townsend at 129 East Eighty-second Street, where they will be for the Winter.

Mrs. Pierre Mali is giving up her old home at 8 Fifth Avenue, and when she returns from Hot Springs, Va., she will go to her new home at 944 Fifth Avenue.

Mr. and Mrs. Montgomery Schuyler have returned from Evergreen Farm, their country home at Ulsterville, N. Y., and have opened their apartment at 1,100 Park Avenue for the Winter.

Mr. and Mrs. Harry L. Hamlin will give a supper dance at the Ambassador on Dec. 30 to introduce their daughter, Miss Judith Hamlin.

Mr. and Mrs. Robert Means Brannon and Miss Mary Leland Brannon are now in their new apartment at 68 East Eighty-sixth Street.

Mrs. John J. McCook has arrived at the Barclay for the Winter.

Mr. and Mrs. Carroll L. Wainwright are at the Ritz-Carlton.

Mrs. Wilber Bloodgood, who passed the Summer in Newport, has returned to 277 Park Avenue.

Mr. and Mrs. Milton H. Bird have left for Pinehurst, N. C., after visiting Mr. and Mrs. Maynard S. Bird at 14 East Sixtieth Street.

Mrs. John D. Little of Atlanta, Ga., gave a luncheon at the Madison yesterday for Judge and Mrs. Elbert H. Gary, Mr. and Mrs. Owen F. Roberts, Mr. and Mrs. Lewis Nixon, Mr. and Mrs. Jerome Napoleon Bonaparte, Mrs. John J. Watson Jr. and Finocchiaro Aprile.

Mr. and Mrs. Robert C. Winmill are at the Gladstone.

Mr. and Mrs. Gurdon M. Maynard are at the Ambassador before going to their apartment at 150 West Fifty-ninth Street.

Mr. and Mrs. Winfield Scott Hoyt and Bradish G. Johnson will sail today on the France.

Westchester.

A luncheon was given yesterday by Mrs. Caspar Whitney of Irvington at Green Ridge Inn, White Plains, to stimuate interest in the training school for nurses recently established at Grasslands Hospital. Miss Ruth Taylor, Deputy Commissioner of Public Welfare, spoke of Westchester County's welfare program. Miss Beatrice M. Danber, directress of nurses at the hospital, spoke of Westchester Hall, the new training school, in an effort to interest girls of the right type to become nurses.

Those at the speakers' table included Mrs. Winthrop Cowdin, Miss Carolena Wood of Mount Kisco, Mrs. Carroll Dunham and Mrs. Albert Shaw of Irvington, Mrs. Henry K. Browning of Tarrytown, Mrs. Edwin Holden of South Salem, Mrs. Walter Comly of Port Chester and Mrs. Arthur Lawrence of Bronxville.

Others at the luncheon were Mrs. W. H. Lough and Mrs. Mary Hubbell of New Rochelle, Mrs. W. A. Spring of Philipse Manor, Mrs. Franklin Wagner of Dobbs Ferry, Mrs. Henry E. Dey and Mrs. James Longeley of Pelham Manor, Mrs. Walter Gilpatric and Mrs. Frank Knight of White Plains, Mrs. C. W. Montgomery and Mrs. Neal Barney of Scarsdale, Mrs. Nathaniel Mills of Mount Vernon, Miss Delia S. Acker of Peekskill, Mrs. Allen Coggeshall of Pleasantville, Mrs. Albert Stiles of Tuckahoe and Mrs. O. C. Butterfield of Croton Falls.

Mr. and Mrs. Arthur Loomis Harmon of Irvington have returned from a stay of several weeks at the Biltmore Forest Country Club, Biltmore, N. C.

A big Thanksgiving dinner dance will be held at the Ardsley Club, Ardsley-on-Hudson, on Nov. 27. Weymer H. Waitt has charge.

Arthur Allen of Philipse Manor has returned from a six weeks' trip to England and France.

Mrs. Harrison H. Murdock and Mrs. Theodore G. Robinson of Ossining were hostesses at a bridge held at the Ossining Woman's Club yesterday.

Mr. and Mrs. Lionel Lane of Ossining and daughter have returned from a two months' outing at Bernis Heights, Saratoga County.

Mrs. Clifford Bateman Ewart of Ardsley-on-Hudson gave a tea for Mrs. John Y. Ewart yesterday.

Mr. and Mrs. Hanford Reynolds of Mount Kisco have gone to Tarpon Springs, Fla., for the Winter.

Mr. and Mrs. Edwin O. Holter and family will leave Two Pine Farm at Mount Kisco next week for their home at 150 East Seventy-third Street, New York.

Mr. and Mrs. Benjamin Johnston of Rye have gone to California on their way to their Winter home near Mexico City.

Mrs. John Krepps of White Plains entertained the Nature Study Section of the White Plains Contemporary Club yesterday.

Mrs. George F. Dewey of Bronxville gave a bridge yesterday.

Mrs. Lester N. Mackey of Bronxville is on a three months' trip along the Pacific Coast.

A reception was tendered yesterday by the Woman's Association of the First Congregational Church of Mount Vernon to the pastor, the Rev. Carl S. Weist. Mrs. George L. Cady, Mrs. I. B. Wells and Mrs. A. Q. Smith were hostesses.

Mrs. V. K. Melhado of Bethlehem, Pa., and Mrs. Edward Brenhols of Hamilton, Ont., have been the guests of Mrs. John T. Snyder of Pelham Manor.

Dr. Bruno Roselli spoke yesterday on Italy and Mussolini before the Manor Club of Pelham Manor.

Mildred Manly Easton, founder and President of the Life-as-a-Fine-Arts Club, spoke yesterday before the Larchmont Woman's Club's drama section.

Mr. and Mrs. Charles H. Coles of Mamaroneck will go shortly to Miami, Fla., to make their home.

Long Island.

Phillip S. P. Randolph of the Meadow Brook Colony will spend the Winter and early Spring at Pinehurst, N. C.

The Autumn fox hunts of the Meadow Brook Hunt Club have brought out large fields. In the Saturday events seventy-five or more riders are no uncommon sight.

Mr. and Mrs. Raymond F. Almirall and family of Hempstead are in France.

New Jersey.

Dean and Mrs. Luther Pfahler Eisenhart held their annual reception yesterday at the Dean's house in Princeton to meet the new members of the Princeton Faculty. Six hundred guests were present. The wives of the new Faculty members and others assisted in receiving. They were:

Mrs. Francis Comstock, Mrs. Henry Smith, Mrs. Kenneth MacKenzie, Mrs. Philip Hitti, Mrs. M. S. Knibelmann, Mrs. Charles Erdman Jr., Mrs. Harold C. Bloto, Mrs. Robert Rogers, Mrs. Clarence Brenner, Mrs. Sheldon Howe, Mrs. Albert W. Thompson, Mrs. Lorinz Walton, Mrs. F. W. Bixby, Mrs. Eric Achorn, Mrs. J. D. Brown, Mrs. Bennett, Mrs. Lester T. Fournier, Mrs. J. H. Bond, Mrs. John E. Pomfret, Mrs. Allen B. West, Mrs. Stewart Chapin, Mrs. C. H. Willis, Mrs. W. E. Parker and Mrs. W. L. Stevens.

A party of Princetonians departed yesterday for Cambridge to attend the Harvard-Princeton game today. They dined together last night in New York, attended the theatre and then took a private car for Boston. In the party were Mr. and Mrs. Henry B. Gardner, Dr. and Mrs. Charles Brown, Mr. and Mrs. Bernard Peyton, Mr. and Mrs. Ario Pardee, Mr. and Mrs. Jesse Terry, Mr. and Mrs. Poultney Gorter, Mr. and Mrs. Curtis McGraw, Mr. and Mrs. Norman Mackie, Horatio Whitridge Turner, Thomas Elcock and Donald Kelly.

Miss Elizabeth Maddock gave a bridge-tea yesterday at her home on the River Road, Trenton, in honor of Miss Margaret Biddle Manning, a débutante.

Mrs. Albert W. Rees gave a luncheon yesterday in Trenton. Her guests were Mrs. A. M. Maddock, Mrs. Alton S. Fell, Mrs. A. M. Maddock Jr., Mrs. C. S. Maddock Jr. and Mrs. Lewis Lawton.

Miss Clara M. Blackwell gave a tea yesterday in Trenton for Miss Gertrude G. Vroom, whose engagement to John M. Brooks has been announced. Miss Bessie Van Syckel and Mrs. John A. Montgomery poured.

Mr. and Mrs. Albert West of Allentown, Pa., are visiting their son-in-law and daughter, the Rev. Mr. and Mrs. Peter Kenamons, in Trenton.

The Kleio Club of Pennington met yesterday at the home of Mrs. Harvey Green, the President. Mrs. Norman Sked presided.

Miss Madeline Mulford of Montclair will give a tea tomorrow afternoon at her home for the members of the Montclair Dobbs Alumnae Association and the patronesses of a recital and dance to be given on Dec. 8 in aid of the organization. Arcade Birkenholz, violinist, who will be sol ist at the recital, will play at the tea.

Mrs. Willi 1 Voorhees of Jersey City entertained 100 gues at a luncheon and bridge yesterday afternoon at Mountain Inn, Montclair.

Miss Helen Johnstone, daughter of Mr. and Mrs. Robert L. Johnstone of Glen Ridge, will make her début at a tea to be given by her parent on Dec. 28. Miss Johnstone was graduated from the Misses Masters' School at Dobbs Ferry and is a member of the sophomore class at Vassar.

The early history of New Jersey will be presented in tableaux and songs by the Woman's Club of Maplewood on the afternoon of Nov. 19 in Ricalton School auditorium. Mrs. R. Stay Adams is in charge, assisted by Mrs. J. M. Stoll and Mrs. Charles R. Smith as historians. Mrs. R. H. Cromwell is stage manager. Mrs. Vernon M. Holder, Mrs. Edith Merritt and Mrs. Charles E. Dull will give a description of each tableau.

The following members of the music department will provide musical accompaniment: Edith Brooks, Margaret Smith, Jane Stoneall, Louise Thompson, Corisande Pinkerton, Olive Button, Gladys Feer and Jeanette St. John. Miss Gertrude Hale, Mrs. Button and Mrs. William Schwarzwaelder will be the piano accompanists.

The tableaux will be posed by Mrs. John Cronk, Mrs. V. M. Holder, Mrs. H. H. Tatton, Mrs. H. L. Von der Leith, Mrs. A. W. Shepard, Mrs. I. F. Brown, Mrs. Llal C. Jordan, Mrs. L. F. Bremer, Mrs. Fred Hendershot, Mrs. Royal E. Smith, Mrs. Floyd Smith, Mrs. Anna M. Heine, Mrs. Ivan Zimmerman, Mrs. Lee Davis, Mrs. J. F. Myers, Mrs. D. Homer Rich, Mrs. Robert Heflin, Mrs. J. V. Beam, Mrs. Everitt T. Balch, Mrs. Victor A. Trabu, Mrs. Robert Bramley, Mrs. Wentworth Holmes, Mrs. C. R. Smith, Mrs. Harry C. Williams, Mrs. H. H. Halm, Mrs. A. D. Titsworth, Mrs. Edwin S. Crosby and Mrs. R. R. Adams.

Among the patronesses for the fortnightly dances at the Washington, Newark, on Dec. 28 and Feb. 25, will be Mrs. Charles B. Ward, Mrs. Stephen H. Plum, Mrs. Edgar W. Heller, Mrs. Arthur Dumper, Mrs. Paul C. Downing, Mrs. Lawrence C. Ward, Mrs. Robert W. Cummings, Mrs. Henry Young, Mrs. C. W. Dawson, Mrs. Wilson R. Stearly, Mrs. Andrew Van Blarcom and Mrs. Edward Zeh Hawkes.

The committee in charge includes Mrs. Harold Dennis, Chairman; Mrs. John R. Hardin Jr., Mrs. Henry Young Jr., Mrs. John W. Howell Jr., Mrs. Nelson Carter, Mrs. Carl H. Ill, Mrs. Ripley Morrison and the Misses Helen G. Stearly, Frances Williamson, Margaret W. Clark, Augusta Howell, Elizabeth Mackey, Mabel Depue and Lucy P. Browning.

Among residents of the Oranges who will spend the Winter in New York are Mr. and Mrs. McK. Garrison and family and Mr. and Mrs. Arthur M. Anderson and family, all of Llewellyn Park, West Orange; Mrs. Frederick H. Smith 3d, the Misses Helen and Constance Smith, Mr. and Mrs. Samuel H. Davis and Miss Lydia Davis, all of South Orange.

Elaborate plans have been made for entertainments during the annual Hunt Week, beginning Monday, in the Red Bank and Rumson section. Residents have invited groups of guests to their homes for the week. The Monmouth County Hounds will meet on Monday, Wednesday and Friday afternoons and on Saturday morning.

On Monday afternoon Mr. and Mrs. J. Wright Brown will give a hunt tea at their residence in Shrewsbury and that night Mr. and Mrs. Dexter Blagden will give a dinner dance at the Rumson Country Club.

Mr. and Mrs. W. Strother Jones will entertain the riders and their guests at tea on Wednesday afternoon at their house on Riverside Drive, Red Bank, and that evening Mr. and Mrs. Mathias Plum will give a dinner dance at their Rumson Road residence.

On Thursday evening an entertainment, including boxing bouts, will be held in the indoor riding ring on General and Mrs. Howard S. Borden's estate at Rumson, and on Friday afternoon Mr. and Mrs. Samuel Riker Jr. will give a tea at Overlook Farm, Red Bank.

Mr. and Mrs. Amory L. Haskell will give on Friday night their annual hunt ball at Woodland Farm.

Mr. and Mrs. Malcolm S. Mackay of Tenafly entertained many friends at their home last night. Frank M. Chapman, writer on birds and former resident of Englewood, gave a talk on his recent trip in the Canal Zone.

Mrs. George Erastus Hardy gave a large reception at her home in Englewood yesterday in honor of Mrs. Anton G. Hardy. Mrs. Peter S. Duryee received with Mrs. Hardy and her daughter-in-law. The Misses Elizabeth Sherwood, Margaret Duryee, Eleanor Shephard and Barbara Prosser of Englewood and Miss Esther Gilbert of Little Falls assisted at tea.

Mr. and Mrs. Dwight Whitney Morrow of Englewood gave a dinner last night for Colonel and Mrs. Theodore Roosevelt. Colonel Roosevelt and Mr. Morrow made addresses at the opening of the new Roosevelt School later in the evening.

The annual dinner of the Englewood Dahlia Society will be held at the Englewood High School gymnasium on Nov. 20.

Mr. and Mrs. Leonard D. Well, who have been spending a few days at the home of Mrs. Well's parents, Mr. and Mrs. Frederick T. Fisher of Hackensack, since they returned from their wedding trip, will sail today to spend the Winter in Sicily. Mrs. Well before her marriage on Sept. 23 was Miss Grace Fisher.

Mr. and Mrs. W. Westervelt, formerly of Tenafly, are making their home in Hackensack.

Miss Elizabeth Van Saun of Hackensack is spending the Winter in Florida.

Newport.

Rear Admiral William V. Pratt, President of the Naval War College, and the officers of the college staff and classes of 1927 will give a dance next Friday evening.

Mr. and Mrs. C. Whitney Carpenter will close Cliff Lawn on Nov. 15 and go to 1,148 Fifth Avenue, New York, for the Winter.

Mrs. A. C. Dulles and Mr. and Mrs. Ettore Romano Fontana will end their season next week and return to Philadelphia.

Mrs. A. W. Rossiter has returned to New York after a stay at the Muenchinger-King.

Mrs. Guy Norman has gone to Washington for the Winter, having closed her Summer home.

Mrs. Thomas J. Emery will leave for Cincinnati next week to spend the Winter.

Mr. and Mrs. Augustus F. Kountze of New York have leased for three seasons the Swift cottage on Wheatland Avenue, owned by Mrs. Nathaniel Thayer, which they occupied last Summer.

Commander R. W. Mathewson and Lieutenant Frederick Strohte, U. S. N., are guests at the Viking.

William Gammell was in Newport yesterday for the funeral of Howard Lee Clarke, a Summer resident of Middletown.

Washington.

The new Minister from Rumania, M. George Gretziano, and his daughter, Mlle. Iona, have arrived in Washington. According to information received at the legation, Queen Marie, Prince Nicholas and Princess Ileana will return to Washington on Nov. 24.

The German Ambassador, Baron Maltzman, was host at a dinner last evening in compliment to Dr. Jacob G. Schurman, American Ambassador at Berlin, who arrived yesterday and is at the Carlton Hotel.

Major David H. Barry of the Marine Corps and Mrs. Barry were hosts at a supper dance last evening at the Chantecleer in compliment to Miss Eleanor Davies, whose marriage to Thomas P. Cheseborough Jr. of North Carolina will take place next Thursday.

Colonel and Mrs. Charles B. Drake were hosts at dinner last evening at the Mayflower.

Rixey Smith, James Cuminskey Jr., Charles Fisher Jr. and Hugh Weston were joint hosts at a dance at Dover House last evening. Mrs. Marshall Eznicious and Mrs. Royal McKenna acted as hostesses.

Mrs. Clarence R. Wilson gave a dance for young people last evening in honor of Miss Van Swindenin, daughter of the Dutch Minister at London. Miss Van Swindenin and her mother are visiting Mme. Van Swindenin's parents, Mr. and Mrs. Charles C. Glover. Commander Jewell will give a dinner for Miss Van Swendenin tonight at the Chevy Chase Club.

Captain George B. Wright, U. S. N., and Mrs. Wright are at the Mayflower on the way from Newport to Captain Wright's new station at Norfolk.

Former United States Senator William M. Calder of New York is at the Willard.

Commander Radler de Aquino, Naval Attaché of the Brazilian Embassy, arrived yesterday at the Hotel Mayflower from Atlantic City.

Mr. and Mrs. Henry Livingston Lee of New York are at the Mayflower on their way to Greensboro, N. C., for the hunting season.

The Berkshires.

A two days' "House Beautiful" bazaar in Pittsfield closted last night with receipts of $3,000 for the House of Mercy Hospital. The General Committee consisted of Mrs. Charles L. Hibbard, sister of Mrs. Frederick Goodrich Crane, Chairman; Mrs. Zenas Crane, Mrs. Winthrop M. Crane Jr., Mrs. Frederick C. Crane Jr., Mrs. Brenton Crane Pemeroy, Mrs. Henry R. Russell, Mrs. Thomas Flournoy, Mrs. Philip Weston and Mrs. Fred T. Francis, wife of Mayor Francis.

Miss Gertrude Watson of Pittsfield gave a dinner last night at her farm villa.

Mr. and Mrs. Arthur Horton Lippincott of New York will close the Portage at Stockbridge next Tuesday.

William B. Osgood Field of Lenox and Dr. Brace W. Paddock of Pittsfield have returned from a month of big-game hunting in the Canadian Rockies.

Mrs. Albert Smith Barker closed Osceola in Lenox yesterday and went to Albany to visit Mr. and Mrs. Edwin Corning before going to Washington.

The Lenox Club was closed yesterday, but will be reopened during the holidays for Winter sports visitors.

Mrs. William Van Brunt Findley has closed Belair at Lenox and returned to New York.

Mr. and Mrs. Clark G. Voorhees have taken Mrs. Churchill Satterlee's villa at Lenox for November and December.

Hot Springs.

Mr. and Mrs. E. Howard Figg arrived yesterday from Greenwich, Conn., and were in the saddle. Other arrivals included Mr. and Mrs. George S. Walden, Mr. and Mrs. Walter Williams, Mrs. Charles F. Murphy and Mrs. W. A. Builder of New York; Mr. and Mrs. H. S. Bond of Rye, N. Y.; Mrs. L. C. Burrows of Forest Hills, L. I., and Mrs. T. H. D. Perkins of Moorestown, N. J.

Judge E. A. Armstrong came down from Princeton, N. J., to join Mrs. Armstrong.

Mrs. Cornelius Vanderbilt drove yesterday afternoon and left for New York after a six weeks' stay.

White Sulphur Springs.

Two hundred members of the Association of Surgeons of the Chesspeake & Ohio Railroad arrived at the Greenbrier yesterday for their annual meeting. Many brought their wives and daughters.

Mr. and Mrs. P. J. Dunham have arrived from New York.

Mr. and Mrs. C. D. Mallary of Greenwich, Conn., had a ride on the trails yesterday.

Charles Emerson Cooks Have Son.

A son was born to Mr. and Mrs. Charles Emerson Cook recently at Miss Lippincott's Sanitarium. Mr. Cook is a writer, as is Mrs. Cook, who was formerly Miss Rose Rosner. The child will be named Charles Emerson Cook Jr.

A Daughter to Mrs. Kerr Rainsford.

A daughter was born to Mr. and Mrs. Kerr Rainsford at York House on Thursday night. Mrs. Rainsford was formerly Miss Christina Nichols, daughter of Mr. and Mrs. George Livingston Nichols.

MISS WHITE TO WED GEORGE PALEN SNOW

Daughter of Mrs. Edward Van Pelt Douglas Is Engaged to New York Lawyer.

MISS VANDERLIP'S TROTH

Financier's Daughter, a Bryn Mawr Senior, to Marry Norton Conway —Other Engagements.

Mrs. Edward Van Pelt Douglas of 510 Park Avenue has announced the engagement of her daughter, Miss Carmel White, to George Palen Snow of New York.

Miss White is a sister of Mrs. Francis R. Holbrook of Des Moines, Iowa, and of Thomas Justin White, Peter Desmond White, Victor White and James Mayne White. Mr. Snow is the son of Mr. and Mrs. Frederick A. Snow of Southampton and Aiken, and a brother of Mrs. Harry I. Nicholas of this city. He is a graduate of Harvard University, a lawyer and the Vice President of the City Mortgage Company. He is a member of the Knickerbocker, Racquet, Brook, Piping Rock and the Meadow Brook Clubs.

The wedding will take place in New York next Thursday.

Vanderlip—Conway.

Mr. and Mrs. Frank A. Vanderlip of Scarborough-on-Hudson have announced the engagement of their daughter, Miss Charlotte Delight Vanderlip, to Norton Conway, son of Mr. and Mrs. Carle C. Conway of 1,107 Fifth Avenue and Scarborough-on-Hudson.

Miss Vanderlip, who was introduced to society last year, is a member of the Junior League and is a senior at Bryn Mawr College. Mr. Conway will graduate from Yale University next June.

No date for the wedding has been set.

Marvin—McCrey.

The engagement has been announced of Mrs. Réné Marvin, daughter of Mr. and Mrs. Frederick W. Woers of 40 East Fifty-fourth Street, to Jarvis Starr McCrey of this city.

PEACE FUND BENEFIT.

First of Three International Dances Is Held at the Park Lane.

The first of three "International Dances" in aid of the Peace Fund was held last night at the Park Lane. The event was known as "European Night." Maurice danced the tango as part of the entertainment.

Miss Jean Ickelheimer was Chairman of the Débutante Committee, which included the Misses Chico Kelvert, Ruth Jones, Margaret Knott, Charlotte Stone, Gwendolyn McCormick, Louise Watts, Marjorie Sperry, Caroline Storrs, Ella Uppercu, Virginia Chapin, Betty Terry and Florence Kip Clarke.

Among those who had tables were Mr. and Mrs. Barron Collier, Mr. and Mrs. Henry Ickelheimer, Dr. and Mrs. John Fowler, Robert C. Condon, James Duff and Fullerton Weaver.

$25,000,000 ASKED FOR JEWS

Churches Requested to Observe Nov. 14 as Good Samaritan Day.

Special to The New York Times.

WASHINGTON, Nov. 5.—To present the cause of 5,000,000 Jews threatened with starvation in Eastern and Central Europe, and raise a campaign fund of $25,000,000 for their relief, churches everywhere throughout the country have been asked to observe Nov. 14, the Sunday after Armistice Day, as Good Samaritan Day.

The call was issued by the committee in charge of the American Christian Fund for Jewish Relief, the joint Chairmen of which are Dr. S. Parkes Cadman, President of the Federal Council of Churches, and Judge Victor J. Dowling, a representative of the Roman Catholic Church.

Bridge In Aid of Home for Aged.

Special to The New York Times.

NEW ROCHELLE, N. Y., Nov. 5.—A feature of the annual donation day bridge party and tea in aid of the Colburn Home for the Aged, held in the New Rochelle Woman's Club house this afternoon, was the auction sale of six tons of coal, gifts from dealers in New Rochelle, Pelhams and Mount Vernon. The coal brought a big price. The bridge attracted more than 200 women. Mrs. Walter McIlroy was Chairman of the day and Mrs. Charles Sherman Chairman of Hospitality. They were assisted by Mrs. John Reinhardt, Miss Margaret Meyers, Mrs. John Campbell, Mrs. Andrew Calhoun, Mrs. George Riley and Mrs. David Thomas.

Benefit Dance on the Deutschland.

The Ladies' Committee of the Old Vienna Association will give a dinner and dance tonight on board the Deutschland at Pier 86, Forty-sixth Street and the North River, for the benefit of needy families in Germany and Austria. The ship's orchestra will play during the dancing. Among those who will take part in the entertainment are Mrs. Bogia Borska, Dr. Muensch, the Albertina Rasch Quartette and Mrs. Egon Pollak, pianist.

First Friday Dinner-Supper Dance.

The first of the series of Friday dinner-supper dances was held last night at the Lorraine. Dr. and Mrs. Thomas T. Gdunt had as their guests Mr. and Mrs. William M. Grosvenor, Mrs. George P. Benjamin, Mrs. Valeria Knapp Langeloth, Noel Chamberlain, Steele Allen, Richard Greenwood and Frank Finney. Alexander Brown and Mr. and Mrs. Frank E. Carstarphen were among others who brought guests.

Elmira College Club Card Party.

The Elmira College Club of New York, of which Mrs. John Conley Meddick is President, will hold a card party this afternoon at the Waldorf-Astoria. Miss Louise Gehtung is Chairman of the committee for the bridge.

Daughter Born to Mrs. Gerald May.

A daughter was born to Mr. and Mrs. Gerald May of Yonkers, N. Y., on Wednesday at Miss Lippincott's Sanatorium. Mrs. May is the former Miss Althea Adams, daughter of the late F. B. Adams of Yonkers, and granddaughter of the late George A. Chamberlin.

Dinner by Town and Country Club.

The National Town and Country Club of 17 East Forty-second Street will give a dinner and entertainment on Tuesday evening, Nov. 23.

American Art Galleries

Madison Avenue 56th to 57th Street

Sale Today at 2:15 p.m.

Early American Furniture

MAHOGANY bureaus, secretary-bookcases, dining tables and chairs; Walnut chests, pine cupboards; Sheraton four-post bedsteads; Cherrywood, walnut and burled-ash highboys; An important William Savery carved mahogany highboy; Hepplewhite sideboards and grandfather clocks, maple side chairs and inlaid sofa tables, pole-screens, Duncan Phyfe sewing and drop-leaf tables; Washington mirrors; The Margolis collection

Now On Free Exhibition, Weekdays 9 a.m. to 6 p.m., Sunday 2 to 5

...

Oriental Collection

DECORATED and monochrome porcelains; A group of miniature gallipots, vases and snuff bottles in semi-precious stones, minerals and blue and white porcelain; Potteries, with a wealth of rich glazes; Glyptic productions in jade, amber, crystal, jasper and other semi-precious stones; From the collections of Mr. H. B. Dominick and Mrs. Julius Chein, with additions

ILLUSTRATED CATALOGUE SEVENTY-FIVE CENTS

Sale, November 10 & 11 at 2:15 p.m.

...

Needlework, Tapestries and Gothic Furniture

THE COLLECTION FORMED BY

H. S. de Souhami of Paris

Including Art Property from the Château de Courcelles

GOTHIC cabinets and carved oak stalls, French Renaissance cabinets, armchairs covered in superb tapestry, with the finest sixteenth century frames, and a set of fifty-four painted wood panels from the dining hall are features in the group of furnishings from the Château de Courcelles; Mr. de Souhami's personal collection is distinguished by a Beauvais tapestry from the Dutasta collection in *la tenture chinoise*, a Gobelins tapestry representing *La Bataille d'Arbelles*, a royal Aubusson medallion tapestry of the Louis Seize period and an exceedingly rare set of needlework panels executed entirely in *petit point*, coming from the collection of Philippe de Bourbon; The sets, as well as single examples, of arm and side chairs covered in *petit* and *gros point* and *point St. Cyr* (including a Louis Quatorze sofa and two armchairs from the famous collection of the Comtesse de Gaillard), are among the finest examples of their type; A set of six needlework panels after Vernet, having its provenience in the Château de St. Jean des Essartiers, is unique as it is the only known set of its kind in existence. There is also a series of beautiful and highly decorative painted panels

ILLUSTRATED CATALOGUE ONE DOLLAR

Sale, November 12 & 13 at 2:30 p.m.

Sales conducted by Messrs. O. BERNET and H. H. PARKE

AMERICAN ART ASSOCIATION · INC ·

Managers

ADVERTISEMENT. ADVERTISEMENT.

FINAL FOOTBALL EXTRA — New York Evening Post — FINAL FOOTBALL EXTRA

FIVE CENTS — SATURDAY, OCTOBER 30, 1926 — FIVE CENTS

ARMY CRUSHES YALE TEAM, 33 TO 0

CADET BACKS TEAR LINE TO PIECES AND ELI MISPLAYS HELP

Today's Football Scores

COLUMBIA CORNELL BY 17 TO 9 IN DAZZLING PLAY

DOWNS BROWN WINS, 10-0, IN THRILLING CLASH WITH DARTMOUTH

COOLIDGE CITES PROSPERITY IN THANKSGIVING DAY CALL

BOTH PARTIES SURE OF VICTORY AS THE CLOSE DRIVES HEI

HARVARD CRUSHES LIGHT TUFTS TEAM

N. Y. U. TEAM BEATS FORDHAM, 27 TO 3

PRINCETON BEATS SWARTHMORE, 27-0

TWO minutes after the Yale-Army game ended last Saturday the *Post's* First Football Extra, giving the complete score, was on its way uptown.

Final scores of fifty-four games and the *Post's* own account of the ten most important battles appeared in the Final Football Extra.

For the latest football news, read the *Evening Post* tonight.

TOPICS TO INTEREST THE CHURCHGOERS

Edwin Gould and Miss Curtis Donate $30,000 to Improve Episcopal City Mission.

TO INSTALL CO-PASTORS

Presbyterian Moderator Will Speak at Ceremonies Inducting Drs. Heward and Morgan.

Edwin Gould and Miss Elizabeth Curtis have each given $15,000 to St. Barnabas House, 304 Mulberry Street, a temporary shelter for destitute women and children maintained by the New York Episcopal City Mission Society. The Rev. L. Ernest Sunderland, superintendent of the mission, announced the gifts yesterday, and said that contracts would be let next week for an extensive reconstruction of the house. The institution is sixty-three years old. Part of the $30,000 will go toward the installation of a reception, isolation and observation department, and part for a roof-playground and nursery sunroom for children. The plans provide for a skylight of special glass which will admit violet rays for run-down and anemic youngsters.

The Rev. Dr. William O. Thompson of Columbus, Ohio, moderator of the General Assembly of the Presbyterian Church, will preach the sermon next Wednesday evening at the installation of the Rev. Dr. Henry Howard, late of Australia, and the Rev. Dr. Minot C. Morgan, formerly of Detroit, as co-pastors of the Fifth Avenue Presbyterian Church, at Fifty-fifth Street. The charge to the pastors will be delivered by the Rev. Dr. Harlan G. Mendenhall, stated clerk of the Presbytery of New York, and the charge to the congregation will be delivered by the Rev. Dr. J. Ross Stevenson, President of Princeton Theological Seminary. The prayer of installation will be offered by the Rev. Dr. George Alexander, 83-year-old pastor of the First Presbyterian Church. Presiding will be the Rev. Dr. Howard Duffield, moderator of the presbytery.

Bishop William T. Manning will dedicate on Nov. 14 the tower of St. James's Episcopal Church, Madison Avenue and Seventy-first Street, which has just been completed.

Seats will hereafter be reserved on Sunday mornings for clergymen who wish to hear the Rev. Dr. Harry Emerson Fosdick, pastor of the Park Avenue Baptist Church, at Sixty-fourth Street. The current weekly church calendar asks ministers to notify the church as far in advance as possible and tickets will be issued to them for specific Sundays.

The National Association of Organists, composed of 1,100 of the leading church organists in the country, will give a dinner Monday evening to T. Frederick H. Candlyn, organist of St. Paul's Episcopal Church, Albany, in the Episcopal Chapel of the Intercession, 155th Street and Broadway. The occasion will be the awarding to Mr. Candlyn of the Audsley Memorial Medal and also a prize of $500 given by the Austin Organ Company, both for his prize-winning "Sonata Dramatica."

The Sisterhood of Mount Neboh Temple of Washington Heights, which has 1,550 active members, will hold a luncheon next Wednesday at the Hotel Commodore, marking the fifteenth anniversary of the organization. The principal speaker will be Rabbi Abba Hillel Silver of Cleveland.

The campaign in Manhattan, the Bronx and Westchester for $500,000 for the Methodist Episcopal Home will open next Friday evening at the Hotel Commodore with a dinner for the 250 workers.

A conference of Brooklyn Protestant young people will be held this afternoon, beginning at 2:30 o'clock, and this evening, in the Bedford Presbyterian Church, Nostrand Avenue and Dean Street. Among the speakers will be: Philip Howard, editor of The Sunday School Times; the Rev. Dr. S. Edward Young, pastor of the local church; Samuel Boggs, President of the Model Mills Company, Philadelphia; Miss Valina M. Gillespie of Stamford, Conn.

Of the $100,000 sought by the Rev. Dr. Paul Scherer, pastor of Holy Trinity Lutheran Church, Central Park West and Sixty-fifth Street, from his parishioners for the endowment of that church, $62,000 has been pledged.

The Presbytery of New York will meet on Monday afternoon in the First Magyar Presbyterian Church, 233 East 116th Street, of which the Rev. Ladislaus Harsanyi is the pastor. This will be the twentieth anniversary of the congregation.

The weekly meeting of the Baptist Ministers Conference of New York and Vicinity will be held on Monday morning at 11:30 o'clock in the auditorium of the Madison Avenue Baptist Church at Thirty-first Street. There will be addresses by the Rev. Dr. Johnston Myers of Chicago and the Rev. Dr. E. Y. Mullins, President of the Southern Baptist Theological Seminary, Louisville, Ky., and President of the World Baptist Alliance.

The Women's Branch of the Union of Orthodox Jewish Congregations of America has announced that the winner in the essay contest which was conducted on "Our Bibles as a Source of Inspiration for the Ideals upon which the American Government was Founded," is Edna Julis Harris of 1,641 Nostrand Avenue, Brooklyn. The prize is a free trip to the Sesquicentennial in Philadelphia on Armistice Day.

READY TO GREET COOLIDGE.

Kansas City Perfects Plans for Liberty Memorial Dedication.

KANSAS CITY, Mo., Nov. 5 (AP).—Final plans, subject to any alterations which may be suggested by President Coolidge, have been completed by the Liberty Memorial Dedication Committee which will entertain the Chief Executive when he comes here Nov. 11 to dedicate Kansas City's new memorial building.

The main social event will be a luncheon which President Coolidge and Mrs. Coolidge will attend. It will be given on the roof of a downtown hotel and the guest list will be limited to 600 persons, 450 from Kansas City and 150 from out of town. The men will number about 360, and women, 240.

The President will speak at the dedication ceremonies at 11 A. M. The luncheon will follow. The President's train will depart at 3 P. M.

The names of the invited guests, who will be chosen from various organizations, will not be made public before the dinner, the committee said.

K. OF C. DISAVOW AID TO MEXICAN REBELS

Order Here Accuses Agents of Calles of Murder and Rapine in Enforcing Church Laws.

RED MENACE TO US IS SEEN

Directors at Chicago Plan to Spend $1,000,000 to Arouse America to "Danger on Our Frontier.

CHICAGO, Nov. 5 (AP).—The Knights of Columbus charged the Mexican Government today with "violation of all the principles of civilized government," but disavowed any complicity in revolution by Mexican Catholics against Government edicts affecting the Catholic Church.

Directors of the order, meeting here to plan the expenditure of a $1,000,000 fund for the arousal of American opinion against "oppression of Catholic worshipers," by the Administration of President Calles, ratified a statement by James A. Flaherty of Philadelphia, Supreme Knight, that "the Knights of Columbus is not instigating revolution in Mexico nor promoting armed resistance to the Mexican Government."

The conferees devoted the entire day to discussing reports which have emanated from Mexico since the Government began enforcement of the Calles religious regulations. Some of these reports, they say, charged the Knights of Columbus with participation in revolutionary movements.

"Such baseless charges," said Mr. Flaherty's statement, "are sent out by the Calles Government to bolster up its policy of religious oppression, which is without a parallel even in Soviet Russia.

"The Mexican Government," it continued, "has denied freedom of speech and freedom of conscience, and has suspended the writ of habeas corpus and denied the right to trial by jury. But since it has been unable to break the will of the Mexican people by such methods its agents are now resorting to murder, rapine and cruelties, the like of which have never been witnessed on the American Continent."

The Supreme Knight charged that within a few days a young girl, the daughter of one of the most cultured families in Mexico City, "was arrested for passing out Defense League literature and was outraged." Similar treatment, Mr. Flaherty said, had been threatened to others "if they continued to give out Defense League literature."

"Knowing these facts," said the Executive, "it is not hard to understand that, despite the fact that they are without arms and unable to procure them, the Mexican people are resisting in every possible way the arbitrary and despotic rule of the regime now in charge of their Government.

"We believe that the Mexican Government is Communistic, that its principles are subversive of American ideals, and that for this condition to be maintined on our border constitutes a menace to American institutions.

"We believe that the American people should be advised of this danger to our Government. The Knights of Columbus has raised $1,000,000, every dollar of which is being spent in the United States for the purpose stated and for our relief work among exiled priests and nuns. That is the extent of our activities."

JEWISH FEDERATION OPENS DRIVE SUNDAY

Also to Mark End of Decade of Service — Workers to Rally for $4,720,000 Campaign.

The Federation for the Support of Jewish Philanthropic Societies will mark the completion of a decade of service tomorrow with the formal opening of its tenth anniversary campaign for $4,720,000 to meet the budget requirements of its ninety-one constituent agencies.

Upward of 130 separate meetings in as many different rooms will be held at 5:30 o'clock tomorrow afternoon at the Hotel Pennsylvania by the various groups in the Business Men's Council of the federation, which also includes the women's division. Frederick Brown, General Chairman of the campaign, in a statement last night said that each of the 130 meetings would have its own program. More than 3,000 workers will attend these sessions, and every worker will receive the names of ten prospective subscribers to the federation.

At 7:30 o'clock all the workers will assemble in the main ballroom of the hotel for a rally and entertainment, with Sol M. Stroock, President of the federation, presiding, and Max D. Steuer delivering the principal address. The entertainment program will be headed by Eddie Cantor and Harry Hershfield, who will be joint masters of ceremonies. Ten theatrical stars will appear on the program by courtesy of Maurice Goodman, councilor of the theatrical division in the campaign.

RELIGIOUS SERVICES.

BROOKLYN.

Congregational

PLYMOUTH,
Orange St., Brooklyn.
J. Stanley Durkee, D. D., Pastor.
Wm. J. White, Acting Asst. Pastor.
11 A. M.—Divine Worship.
Sermon by Dr. DURKEE, "Daily Bread."
Communion—Reception of Members.

Ethical Movement

BROOKLYN ETHICAL SOCIETY.
Academy of Music (Atlantic Av. Station).
11 A. M.—Dr. Henry Neumann:
"CHURCH AND STATE IN MEXICO AND HERE."

Presbyterian.

FIRST PRESBYTERIAN,
Henry St., near Clark St.
11 A. M., Rev. Morgan Phelps Noyes, Minister.

LAFAYETTE AVENUE PRESBYTERIAN,
Corner South Oxford St.
Dr. Charles Carroll Albertson will preach at 8 and 7:45.
Evening—Musical Service of Worship.

Protestant Episcopal

GRACE CHURCH,
Hicks Street,
Between Remsen and Joralemon Sts.
Sunday, Nov. 7.
8:00 A. M.—Holy Communion.
11:00 A. M.—Holy Communion and Sermon
The Rev. George P. Atwater, D. D. (Rector)
4:30 P. M.—Evening Prayer and Address.

Y. M. C. A.

REV. S. PARKES CADMAN, D. D.
Will Address Men's Conference.
BEDFORD BRANCH, Y. M. C. A.
Bedford Av. and Monroe St., Brooklyn.
3:30 P. M., Sunday, Nov. 7.
Topic—"St. Francis, the Blessed."
Greatest Men's Meeting in Greater N. Y.

RELIGIOUS SERVICES

Baptist

CALVARY BAPTIST,
West 57th St., bet. 6th and 7th Aves.
Pastor Dr. JOHN ROACH STRATTON.
11:15 A.M.—"THE SPIRIT of the SUFFER."
8 P. M.—Scotch Rally. Preaching by NEIL McINTYRE, Scotland's Blind Evangelist.
Subject:
"WIDE AWAKE AMERICA ASLEEP."
7:30 P. M.—"THE WAY OF LIFE."

Calvary Bible School, 10:15 A. M. Classes for all ages. Come early and bring the kiddies and remain through the morning services. All services broadcast WQAO, 261 meters.

CENTRAL BAPTIST CHURCH,
Rev. Dr. JOHN FALCONER FRASER, Pastor.
11 A. M.—"COMMUNION MEDITATION."
8 P. M.—"DANCES AND FUNERALS."
Southeast corner 92d and Amsterdam Av.

FIRST BAPTIST CHURCH,
Broadway and 79th Street.
J. M. HALDEMAN, D. D., Pastor
Preaching by
DR. GABRIEL R. MAGUIRE,
of Clarksburg, West Virginia.
11 A. M.—"God's Plumed Butcher and Baker."
8 P. M.—"The Doom of an Autocrat."

MADISON AVENUE BAPTIST,
Madison Av. at 31st St.
GEORGE CALEB MOOR, D. D., Minister.
Preaches at 11 A. M. and 8 P. M.

MOUNT MORRIS BAPTIST,
5th Av., between 126th and 127th Sts.
Rev. HOWARD E. CLARKE, Minister.
11—Communion Service and Address.

PARK AVENUE BAPTIST,
Park Avenue at East 64th Street.
Ministers { CORNELIUS WOELFKIN,
HARRY EMERSON FOSDICK.
EUGENE C. CARDER.
9:45 A. M.—Church School.
Women's Bible Class. Men's Bible Class.
11 A. M.—DR. FOSDICK WILL PREACH.
This service will be broadcast over WJZ.
5:30 P. M.—Young People's Society.
7 to 7:50 P. M.—CARILLON RECITAL.
8 P. M.—SECOND IN SERIES OF SUNDAY EVENING LECTURES BY DR. FOSDICK ON THE SUBJECT—
"A PILGRIMAGE TO PALESTINE."
No seats reserved at these evening lectures. Midweek Carillon recital Wednesday, 7 P. M.

WASHINGTON HEIGHTS BAPTIST,
145th St. and Convent Av.
REV. GORDON H. BAKER, Pastor.
11 A. M.—"Wounded—Why?"
7:45 P. M.—"Millions Now Dead Are Still Living."

Christian Science

AUTHORIZED CHRISTIAN SCIENCE SERVICES AND MEETINGS are held in the following NEW YORK BRANCH CHURCHES OF THE MOTHER CHURCH
The First Church of Christ, Scientist, in Boston, Massachusetts.
SUNDAYS, 11 A. M. and 8 P. M.
WEDNESDAYS 8 P. M.—
FIRST.....Central Park West and 96th St.
SECOND....Central Park West and 68th St.
THIRD.....Park Av. and 63d St.
FOURTH...Fort Washington Av. & 178th St.
FIFTH.....9 East 43d St.
SIXTH.....1,935 Anthony Av., Bronx
SEVENTH...520 West 112th St.
EIGHTH....103 East 77th St.
NINTH.....Town Hall, 121 West 43d St.
TENTH.....25 Waverly Pl.
ELEVENTH..2,385 Grand Concourse, Bronx
THIRTEENTH.....2,307 Broadway
FOURTEENTH.....556 West 141st St.
FIFTEENTH.....139 Dyckman St.
NOTE—Wednesday meetings in Fourth, Sixth, Tenth, Eleventh and Fifteenth Churches, 8:15 P. M. Wednesday meeting in Ninth Church, 1 P. M. Seventh and Tenth Churches, second Sunday service, 4:30 P. M.
A FREE LECTURE ON CHRISTIAN SCIENCE
by a member of the Christian Science Board of Lectureship, as follows:
Nov. 8, 8 P. M., Third Church.
The Monday evening lecture and the Sunday morning service will be radiocast through station WMCA, 942 Meters.
The public is cordially invited.

CHRISTIAN SCIENCE—New Generation.

NEW YORK BRANCH 1
The Christian Science Parent Church of the New Generation.
The Advancing Movement in Christian Science.
Sunday, 11 A. M.—East Room (first mezzanine floor) Hotel McAlpin, 34th St
Subject—"Universal Salvation."
The service includes reading of a message from the leader, Mrs. Annie C. Bill, on the subject of the day's lesson.
Sunday School 11 A. M. Midweek meetings first and third Thursdays of each month at 8 P. M. Reading room and offices, 475 5th Av.

Community Church

THE COMMUNITY CHURCH OF N. Y.,
Park Avenue and 34th Street.
11 A. M.—JOHN HERMAN RANDALL,
"THIS BELIEVING WORLD."
3 P. M.—Community Forum, NORMAN ANGELL, "IDEAS THAT ARE ASSASSINS."

Congregational

BROADWAY TABERNACLE CHURCH.
Broadway and 56th St.
DR. CHARLES E. JEFFERSON, Pastor.
will preach at 11 A. M. and 8 P. M.

MANHATTAN CHURCH, B'way at 76th St.
Rev. Edward H. Emett, D. D., at 11 A. M.
Preaches second "Hope" sermon,
"ETERNAL SPRINGS OF HOPE."

Disciples of Christ
(Christian)

CENTRAL CHRISTIAN,
142 West 51st St.
Rev. FINIS S. IDLEMAN, Pastor.
Services at 11 A. M.

Divine Science

CHURCH OF THE TRUTH.
Founded by Student of W. John Murray.
REV. ALBERT G. GRIER, Pastor.
HOTEL McALPIN (Colonial Room).
Sunday, 11 A. M.
"The Cash Value of Truth."
Sunday, 11 A. M.—Sunday School, Room C. Healing Service each weekday at noon. Wed., 8:15—"The Truth and Psychology." "EVERY SERVICE A HEALING SERVICE."

CHRISTIAN MYSTICISM
presented by
MRS. MARGUERITE R. CUSHING
(student of Emma Curtis Hopkins),
every Sunday at 11:15 A. M.,
HOTEL ST. REGIS,
5TH AV. AND 55TH ST.

Ethical Movement

SOCIETY FOR ETHICAL CULTURE
Central Park West and 64th St.
SUNDAY, NOVEMBER 7TH, 11 A. M.
"THE SUPREME OBJECT OF VENERATION IN RELIGION."
DR. FELIX ADLER.
Public Cordially Invited.

Interdenominational

THE UNION THEOLOGICAL SEMINARY,
Broadway at 120th Street.
Public lecture on "Some Modern Conceptions of Human Conduct," by
Dr. THOMAS WILLIAM SALMON,
Professor of Psychiatry
at Columbia University.
FRIDAY, NOV. 12, AT 4 O'CLOCK.

BIBLE HOUR—SUNDAY, 4 P. M.
THE NATIONAL BIBLE INSTITUTE
340 West 55th Street.
PRESIDENT DON O. SHELTON
will speak on "A Great Promise and the Condition of Its Fulfillment."
Ringing Testimonies by Institute Students —Student Orchestra—Fisk Bros., Trumpeters. Archaeological Lectures by Dr. Putnam Cady, Fellow of the Royal Geographical Society, illustrated with stereoptican views, Wednesday, 3 P. M. Public invited.

GOSPEL TABERNACLE,
332 Eighth Av. (cor. 44th St.)
REV. A. B. SIMPSON, Founder.
DR. W. M. TURNBULL, Senior Pastor.
USUAL SERVICES: Dr. Turnbull will speak at the morning service, 11 A. M., and the REV. TRACY F. MILLER, Associate Pastor, at the evening, 7:45.

NEW BAHAI CENTRE, 114 West 40th St.
Sunday, 4—"Baha'u'lah, the Glory of God."
Speaker—Miraz Ali Kuli Khan.
Forum, 8:15—"Race Working."
Speaker, Mr. Gerald Stanley Lee, A. B., B. D.
All Are Cordially Invited.

Jewish

TEMPLE EMANU-EL,
5th Av. and 43d St.
Saturday 10:30 A. M.—Dr. Enelow on "Charity and Religion—the Need of Their Federation."
Sunday, 8 to 10 P. M.—Lectures on the Bible and Jewish History and Literature.
Monday, 11 A. M. Sharp—Dr. Enelow on "What Is Meant by Judaism"
Friday Evening Services, 5:30 o'clock.
Daily Noon Service, 12:30 o'clock.
All are welcome.

CENTRAL SYNAGOGUE,
55th St. and Lexington Av.
RABBI JONAH B. WISE
will have for his topic,
this morning at 10:15,
"THE FEDERATION AND THE NEW SOCIAL ERA."
Central Synagogue is open every day to everybody.
Religious School Sundays 9:45 A. M.
Friday evening services begin 5:30.

FREE SYNAGOGUE,
Carnegie Hall, Seventh Avenue at 57th Street
Sunday morning, Nov. 7, at 10:45 o'clock.
DR. STEPHEN S. WISE
Will Preach on
"WHAT IS AMERICAN IDEALISM?"—
With special reference to Dr. Charles W. Eliot and Justice Louis D. Brandeis.
All Are Welcome.

TEMPLE ISRAEL,
91st St., near Broadway.
Today, 10:15, Dr. Sharris,
"Ninety and One."
Fri., Nov. 12, 8:15, Dr. Harris:
"What Do We Achieve Through Travel."

CONGREGATION RODEPH SHOLOM,
DR. RUDOLPH GROSSMAN, RABBI.
Services held in Mecca Temple, 130 W. 55 St.
FRIDAY EVENING, 5:30 o'clock.
SATURDAY MORNING, 10:15, DR. GROSSMAN, "IS THE PRESUMPTION TO CALL ISRAEL GOD'S CHOSEN PEOPLE?" ALL WELCOME.

JEWISH SCIENCE, Inc.
TEMPLE OF JEWISH FAITH.
Science of Judaism and Modern Science.
RABBI CLIFTON HAKIN LEVY, Lecturer.
Hotel Ansonia, Broadway at 74th St.,
Sunday morning at 11, a helpful lecture on "THE POWER HOUSE OF THE SPIRIT."
Wednesday evening at 8:15, "Overcoming the Sense of Inferiority by the Spirit."
"Read the Jewish Life," an investment which will return liberal dividends to you in the form of mental refreshment, progressive ideas and ideals, better state of health and happiness, more peace of mind. Subscription price $2 per year, single copies 25 cents. Order today through executive office, 41 West 82d.

JEWISH SCIENCE.
Society of Jewish Science.
RABBI MORRIS LICHTENSTEIN.
AUTHORIZED JEWISH SCIENCE Services:
Sunday, 11 A. M., at HOTEL ASTOR.
Subject: "WHAT IS THE SOUL?"
Friday, 8:15 P. M., at 100 West 72d St.
PUBLIC CORDIALLY WELCOME.
(Healing hours, 2-6 daily, at 100 West 72d.)

Lutheran

HOLY TRINITY, 65th St., Central Park W.
The Rev. Dr. Paul Scherer, Pastor.
11 A. M.—"Getting the Power."

ST. JAMES'S,
Madison Av. at 72d St.
REV. WM. P. SUNDAY, PH. D.,
Sunday morning at 11 o'clock.

Methodist Episcopal

CALVARY, University Avenue,
below Burnside Avenue.
ALBERT E. BEEBE, D. D., Pastor.
11 and 8—Sermon by Pastor.

CHELSEA, 176th St., west of Broadway.
11 A. M.—"Contentment." 7:45—"Castles in the Air," Dr. Reisner; Chorus.

GRACE METHODIST, WEST 104TH ST.
DR. JOHN L. DAVIS, D. D., MINISTER.
11 A. M.—"Justification By Faith."
8 P. M.—"Criticism By Creation."
DAN W. BANTA, Violinist.

MADISON AVENUE CHURCH, 60th St.
Rev. Ralph W. Sockman, Ph. D., D. D.
Rev. John Wesley Hollenweider, S. T. D.
DR. SOCKMAN at 11 and 8.
11—"The Man Everybody Knows."
8—"Cultivation of Courage."
9:45—Graded Church School.
6—Informal Tea. 7—Epworth League.

METROPOLITAN TEMPLE,
7th Av. and 14th St.
Rev. Dr. Wallace MacMullen, Minister.
Rev. Harrison H. Black, Associate.
11 A. M.—Holy Communion.
7:45 P. M.—"National Duties."
Dr. MacMullen will preach morning and evening.
League social tea at 6 P. M., devotions at 7 P. M.

ST. ANDREW'S,
76th St., near Amsterdam Av.
JAMES E. BEA ZIE, Pastor.
11—"The Church of the Searched Hearts."
8—"The Conquest of the Morning Star."

ST. JAMES'S,
Madison Av. and 126th St.
Rev. FRED W. STACEY, Minister, 11 and 8.

ST. PAUL'S,
West End Av. and 86th St.
RAYMOND L. FORMAN, D. D., Pastor.
Preaching:
11 A. M.—"While It Is Day."
8 P. M.—"On Being Bored."

UNION METHODIST EPISCOPAL.
New York's most centrally located METHODIST CHURCH.
48th St., 50 steps west of Broadway.
Rev. Robert J. Harrison, M.A., D.D., Minister will preach.
11 A. M. and 8 P. M.
Visitors to New York cordially invited.

WASHINGTON SQ., 4th St., W. of Sq.
Rev. CHARLES R. ROSS, Ph. D., Pastor.
11—Communion.
8—"Eternal Armistice."

Moravian

FIRST CHURCH, Lexington Av. and 20th St.
11 A. M., Harry E. Stocker, Ph.D., Minister.

New Church

THE NEW CHURCH (Swedenborgian),
35th St., between Park and Lexington.
Rev. A. WILDE, Pastor.
Divine Worship 11 A. M.
Subject—"Five Minutes After Death."

CHURCH OF THE NEW JERUSALEM,
Clark St. and Monroe Place, Brooklyn.
Take west side subway to Clark St.
Rev. E. M. LAWRENCE GOULD, Pastor.
11 A. M.—"Forgiving Our Debtors."

New Thought

THE APPLIED PSYCHOLOGY ASS'N.
ANNA C. NOLAN,
Steinway Building, Sunday, 11 A. M.
113 West 57th St., between 6th and 7th Avs.
"YOUR HIDDEN RESOURCES."
All Welcome. Admission Free.

CHURCH OF THE TRIOPATHS.
"Instantaneous Healing." Maud Langstaff Hornung. Sunday, 11 A. M. Studio 61, Carnegie Hall. Residence, 435 Riverside Drive. Cathedral 6536.

Presbyterian

THE BRICK CHURCH,
5th Avenue and 37th Street.
Ministers:
WILLIAM PIERSON MERRILL,
JAMES McCULLOUGH FARR.
Communion Service at 11 A. M.
DR. MERRILL will preach.
DR. FARR will preach at 4 P. M.
ARMISTICE DAY SERVICE
Thursday at 12.
NOON HOUR SERVICE daily, 12:30-12:50.

BROADWAY PRESBYTERIAN
Broadway and 114th St.
Rev. Walter Duncan Buchanan, D.D., LL.D.
Pastor will preach 11 A. M. and 8 P. M.

CENTRAL PRESBYTERIAN,
Madison Av. and 57th St.
Rev. DWIGHT WITHERSPOON WYLIE, D. D., LL. D., Pastor.
9:45 A. M.—Church School.
Services 11 A. M. and 8 P. M.
11 A. M.—Communion Service.
The Pastor Preaches at Both Services.
Wednesday Evening, at 8.
Mid-Week Hour of Prayer.

FIFTH AV. PRESBYTERIAN,
Fifth Avenue and Fifty-fifth Street.
{The Rev. Henry Howard,
Ministers: {The Rev. Minot C. Morgan, D.D.
11:00—Morning Service, Dr. Howard.
4:30—Sacrament of the Lord's Supper. Address by Dr. Morgan.
4:00—Organ Recital, Harry Gilbert.
9:30—Church School.
10:00—Men's Bible Class, Dr. Morgan.
10:00—Women's Bible Class, Leader, Colonel Sanctuary.
5:45—Young People's Association.
Wednesday, 8:15—Midweek Service in the Chapel, conducted by Dr. Howard.

FIRST PRESBYTERIAN,
5th Av., 11th and 12th Sts.
Ministers { Rev Geo ge Alexander, D. D.
Rev Thomas Guthrie Speers
Rev Robert P. Blackshear.
9:45 A. M.—Church School.
11:00 A. M.—MR. SPEERS.
6:45 P. M.—Young People's Group.
8:00 P. M.—DR. ALEXANDER.
Mid-week service, Wednesday, 8 P. M.

Presbyterian

OLD FIRST CHURCH,
PRESBYTERIAN,
Organized 1666.
Broad near Market,
NEWARK, N. J.
William James Dawson, Pastor Emeritus.
William Hiram Foulkes, Pastor.
Morning 10:30 o'clock
(Broadcast by WAAM).
Dr. Foulkes will preach.
Evening 7:45 o'Clock,
Gaul's Oratorio
"THE HOLY CITY"
Quartet and Motet Choir.
Rodney Saylor, Director.
WELCOME.

FOURTH PRESBYTERIAN,
West End Av. and 81st St.
In the last of his Sunday evening series on
"THE AMERICAN HOME"
Tomorrow Night,
DR. BENJAMIN F. FARBER
will discuss
"WHAT RELIGION DOES FOR THE HOME"
A Harpist—Miss Marjorie Peterson.
Tomorrow, 11 A. M.—"The Christian and his Devotions."

MADISON AVENUE PRESBYTERIAN,
Northeast corner 73d St.
Ministers { Rev. Henry Sloane Coffin, D. D.,
Rev. William Raymond Jelliffe.
Rev. George Stewart, Ph. D.
11 A. M.—Dr. Coffin.
8 P. M.—Rev. Howard Agnew Johnston, D. D.

PARK AVENUE PRESBYTERIAN CHURCH.
Park Av. and 86th St.
Rev. Theodore Speers of Bethlehem Chapel, 11
E. W. Warrington, 8.

RUTGERS,
73d St., at Broadway.
Rev. DANIEL RUSSELL, D. D., Minister.
11 A. M.—Worship with Sermon.
Rev. WILLIAM CHALMERS COVERT, D. D., LL. D., of Philadelphia, Pa.
7 P. M.—Strangers' Hour.
8 P. M.—Moving picture, "LIFE AND TIMES OF MARTIN LUTHER (6 reasive reels).
Cordial invitation extended to all.

SECOND PRESBYTERIAN,
96th St. and Central Park West.
REV. GEORGE J. RUSSELL,
11 A. M.—"The Joy-Filled Life."
8 P. M.—Annual church service of Harlem Lodge, F. and A. M., 457. Special music.

ST. NICHOLAS AVE. PRESBYTERIAN,
141st St. and St. Nicholas Ave.
REV. HENRY BURNHAM KIRKLAND, PASTOR.
11 A. M.—"The Promised Presence."
8 P. M.—"Seeing But Not Perceiving."

WEST END PRESBYTERIAN,
Amsterdam Av. and 86th St.
Rev. ANTHONY H. EVANS, Pastor.
Dr. Evans Preaches, 11 A. M. and 8 P. M.
8 P. M.—"Guarding Our Christ Treasures."

Protestant Episcopal

CATHEDRAL OF ST. JOHN THE DIVINE,
Amsterdam Avenue and 112th Street.
8:00 A. M.—Holy Communion.
9:45 A. M.—Holy Communion. (French).
10:15 A. M.—Morning Prayer and Litany.
11:00 A. M.—Holy Communion and Sermon. Preacher—Rt. Rev. WM. T. MANNING, D. D., Bishop of New York.
4 P. M.—Festival Evensong (Octave of All Saints.)
Daily Services, 7:30 and 10 A. M., 5 P. M. (Choral except Monday and Saturday.)

ALL ANGELS',
West End Av. and 81st St.
Rev. S. Cc Lancy Townsend, D. D., Rector.
8 A. M.—Holy Communion.
11 A. M.—Holy Communion and Sermon. Preacher, the Rector.
4 P. M.—Evensong.

ALL SAINTS', Henry and Scammel Sts.
Rev. Harrison Rockwell, Vicar.
Sunday services 7:45, 8 and 10:30 A. M.
8 P. M.—Solemn Evensong and Sermon. Topic: "Why Pray for the Dead?"

ASCENSION, 5th Av. at 10th St.
DONALD B. ALDRICH, Rector.
"Jesus does not need to be protected; He needs to be presented."
9 A. M.—Holy Communion.
11—Holy Communion and Sermon (Rector).
11 A. M.—School of Religion.
4 P. M.—Evensong and Address (Rector).
Wednesday, 8:30 A. M.—Holy Communion.

CALVARY,
Fourth Av. and 21st St.
M. STOECKER, JR., Rector.
8 and 11 A. M.—Holy Communion.
11 A. M.—PREACHER, THE RECTOR.
"CHRIST AND EMOTIONAL HEALTH."
8 P. M.—Preacher, Rev. C. P. Trowbridge.
"AM I MY BROTHER'S KEEPER?"

CHRIST CHURCH,
Broadway at 71st St.
Rev. JOHN R. ATKINSON, Rector.
Holy Communion, 8 A. M.
Holy Communion and Sermon, 11.
Evening Service and Sermon, 8.

HOLY APOSTLES, 9th Av. and 28th St.
REV. L. A. EDELBLUTE, RECTOR.
8, 11 A. M.—HOLY COMMUNION AND SERMON.
8 P. M.—MASONIC SERVICE.
"FOUR SQUARE"—Rector.

CHURCH OF THE HEAVENLY REST and CHAPEL OF THE BELOVED DISCIPLE,
63 East 90th St.
REV. HENRY DARLINGTON, D. D., Rector.
8 and 11 A. M. and 8 P. M.—Rector.
9:30 A. M.—Church School.

CHURCH OF THE HOLY COMMUNION,
6th Av. and 20th St.
REV. HENRY MOTTET, D. D., Rector.
8:00 A. M.....HOLY COMMUNION
9:30 A. M.....CHILDREN'S SERVICE
11:00 A. M.....REV. DR. MOTTET
12:00 M.....HOLY COMMUNION
8:00 P. M.....REV. J. S. BULLINGTON

CHURCH OF THE INCARNATION,
Madison Av. and 35th St.
REV. H. P. SILVER, D. D., Rector.
8 and 10 A. M.—HOLY COMMUNION.
11 A. M.—HOLY COMMUNION.
Sermon—Rector.
4 P. M.—Annual Masonic service of Stuyvesant Lodge No. 745, sermon by Rector.
Noonday services, 12:20 to 12:40 daily except Saturday, music and address.

CHAPEL OF THE INTERCESSION,
Trinity Parish, Broadway and 155th St.
8, 9:45, 11 A. M.—4 P. M.
First of 1926 Series of Popular Vespers. Soloists; Chas. Hart, tenor, formerly of Chicago and Berlin Opera; Frances Callow, harpist; Frank T. Harratt, recital organist. Subject of Dr. Gates's address "Paradise."
8 P. M.—Evensong and Sermon.

CHURCH OF THE RESURRECTION,
74th St., east of Park Av.
Rev. E. RUSSELL BOURNE, Rector.
Services 8 A. M. and 11 A. M.

ST. AGNES' CHAPEL, Trinity Parish,
92d St., West of Columbus Ave.
Rev. W. W. BELLINGER, D. D., Vicar.
7:30 and 8—Holy Communion.
10:00—Morning Prayer.
11:00—Morning Service, Sermon.
2:45—Sunday School. Bible Classes.
4:00—Evening Prayer. Brief Address.

ST. ANDREW'S, 8th Av. and 127th St.
Services 8, 11 A. M. and 8 P. M.
Rev. A. E. RIBOURG, D. D., Pastor.

ST. BARTHOLOMEW'S,
Park Av. at 51st St.
ROBERT NORWOOD, Rector.
8:30 A. M.—Holy communion.
11 A. M.—Holy Communion and Sermon—Dr. Norwood.
2:45 P. M.—Sunday School. Opening Session.
4 P. M.—Evensong and Address. Mr. Mason.
Anthem—"Litany in B Flat," Mozart.
Thursday, Holy Communion, 10:30 A. M.

ST. CLEMENT'S,
423 West 46th St., West of 8th Av.
Rev. Thomas A. Sparks, Rector.
Services at 8, 11 and 5.

EGLISE DU SAINT ESPRIT,
45 East 27th Street.
8 P. M.
An Evening for New York.
TOMORROW—A CONCERT OF FRENCH RELIGIOUS MUSIC.
Seven Fine Specialists.
MM. Joseph Duniau, Paulo Gruppe.
10:45 A. M.—Service divin et sermon par M. C. Pasteur J. Maynard.
"La Valeur Actuelle de la Reformation."

ST. GEORGE'S,
Stuyvesant Square,
16th St., east of Third Av.
Rev. Dr KARL REILAND, Rector.
8 A. M.—Holy Communion.
11—Holy Communion and Sermon (Rector)
4 P. M.—Vespers, Service one hour.
Address by the Rector.

ST. JAMES'S,
Madison Av. and 71st St.
Rev. Frank Warfield Crowder, D. D., Rector.
8 A. M., 11 A. M. (Bishop Freeman of Washington).
4 P. M.—(Rev. Sidney T. Cooke).

HOLY TRINITY
In the Parish of St. James's,
316 East 88th St.
Rev. Dudley S. Stark, Vicar.
Services: 8 A. M., 10:45 A. M. and 8 P. M.

Protestant Episcopal

ST. IGNATIUS,
West End Av. and 87th St.
Masses 8, 9-30, 11.
Vespers and Benediction, 4.

ST. JOHN THE EVANGELIST,
11th St., west of 7th Av.
Rev. John Armstrong Wade, Rector.
SUNDAY, MONDAY, TUESDAY AND WEDNESDAY EVENINGS AT 8 O'CLOCK
are the last services to be conducted by
Colonel the
REV. CANON JOHN M. ALMOND.

ST. MARK'S-IN-THE-BOUWERIE.
Tenth Street and Second Avenue.
11—Rev. William Norman Guthrie, D. D.
"APOLLO, THE INITIATE YOUTH."
4—"THE DARK HOURS," by DON MARQUIS, Presented by DR. S. R. CLARK.
8—Symbolic worship: HOLY WATER and Singing Hour. Soloist: GRETA MASSON in songs of Schumann.

CHURCH OF ST. MARY THE VIRGIN,
130 West 46th Street.
Rev. J. G. H. BARRY, D. D., Rector.
Low Masses, 7:30, 8:15. Children's Mass, 9.
High Mass and Procession (Rector), 10:45.
SCHUBERT'S MASS IN C.
Vespers and Benediction (Dr. Delany), 4.
Week-day Masses, 7, 8, 9:30.

ST. MARY'S, 521 West 126th St.
Rev. Charles Breck Ackley, S. T. D., Rector
Sundays, 8 and 11 A. M. and 8 P. M.
Thursdays and Holy Days, 10 A. M.

Church of St. Matthew and St. Timothy,
20 West 84th St.
Rev. FREDERICK BURGESS, D. D., Rector.
8, 11 (Rector). 8 (Rev. Donald Millar).

ST. PAUL'S CHAPEL, Trinity Parish,
Broadway, Fulton and Vesey Sts.
Rev. JOSEPH P. McCOMAS, D. D., Vicar
8, 10, 10:30, 11 (Sermon

HOTELS AND RESTAURANTS.

CLUB ANATOLE

Make your Reservation by phoning Circle 4311-4322

This Afternoon from 4 to 6:30
THE DANSANT
The smartest crowd!
The finest music!
The best club!
The best time!

Tonite you'll delight in the performances of Anatole and his girls, and you'll happily dance to the music of Al. Jockers and his Orchestra.

145 W. 54

MONTE CARLO
Fastest and Best Revue in New York
Twice Nightly, 7:30-12 M.
Dinner $2.25
6 to 9 — No cover charge
Informal at all times
LANGE'S ORCHESTRA
Reservations Circle 4019-9071

RESORTS

NEW YORK.

America's Foremost Resort Hotel
Briarcliff Lodge
Briarcliff Manor, N. Y.

NEW YORK—Long Island.

Garden City Hotel Garden City, L. I., N. Y.
Attractive Winter rates. J. J. Lannin Co

NEW JERSEY—Atlantic City.

Hotel Dennis,
ATLANTIC CITY, N. J.
Always open. The recognized family Hotel of the Jersey Coast. New, Fireproof. Garage on Premises. WALTER J. BUZBY

Atlantic City's Best Moderate Price Hotels
ELBERON—IROQUOIS
Radio in Rooms. R. B. Ludy, M. D., Prop.

NEW JERSEY—Lakewood.

Florence-on-the-Pines
Modern appointments; homelike atmosphere. 50 suites with bath. Bklt. Tel. 707. I. Woehr.

WASHINGTON, D. C.

Burlington Hotel
Five Minutes' Walk to Everything
WASHINGTON, D. C.
These 300 Rooms with Baths—
100 at $3; 100 at $3.50; 100 at $4.
SPECIAL DINNER: $1.25 and $1.50.
New York Office Phone Bryant 1140.

EDUCATIONAL

Business Schools.

PRATT SCHOOL, 63 WEST 45th ST
Business and Secretarial Training (individual instruction. Vanderbilt 6894

Language Schools.

SPANISH taught by a native. H. Sanchez, 76 West 113th, Apt. 8.

Musical.

RELIABLE, conscientious vocal instruction. reasonable. Wadsworth 8662.

Dancing.

ARTHUR MURRAY'S STUDIO
America's finest teachers Charleston, Tango, Fox Trot, now at half price. 7 East 43d St. Vanderbilt 1773.

ALBERT H. HARRIS, 637 Madison Av.—Real instruction ballroom dancing; no freakishness; private and class lessons; investigate. Phone Regent 7226.

BETTY LEE—Tango, modern dance specialist. Mastered in six strictly private lessons 7 East, 43d St. Vanderbilt 5052.

ELIZABETH LENNELL, Interpretive, Ballet, Ballroom; private, classes. 320 West 82d. Trafalgar 5299.

CHARLOTTE Studio teaches modern dances privately, 158 W. 74th. Susquehanna 10005.

BALLROOM dancing taught privately. Miss Virgin, 127 W. 95th. Riverside 7240.

Miscellaneous.

BRIDGE taught by expert; regular course; references given. F 166 Times.

RADIO NEWS
The New York Times
TOMORROW, SUNDAY

New radio law soon to be framed. Experts say chaotic conditions will result unless legislation provides a restriction on number of stations.

Band music and war songs for Armistice Day on radio. Massing of colors and anthems of allied nations to be broadcast.

Showman of the ether lanes outlines his various tasks. Announcers are born, not made, says former director of WJZ.

Visual method developed for radio compass readings. British Research Board perfects instrument which shows ship's bearings on fluorescent screen, thus dispensing with headphones.

Julia Marlowe will broadcast readings from Shakespeare next Tuesday night.

Radio supervisors report on conditions of the ether. Authorities say there are three times too many broadcasters.

"The Times approaches nearest to my ideal of journalism of any newspaper published in America or the world."—M. L. Spencer, University of Washington, School of Journalism.

4,000 DEPART TODAY ON THIRTEEN LINERS

Nine Ships to Sail for European Ports—Massachusetts Governor on the France.

MANY ON SOUTHERN TRIPS

Four Vessels for South America, West Indies and Bermuda Have Large Lists.

Nine steamships will sail for Europe today and four for South and Central America, the West Indies and Bermuda with a total of 4,000 passengers.

The French liner France will sail at 10 A. M. from the foot of West Fifteenth Street for Plymouth and Havre. The Roma of the Italia-America Line will sail at 11 o'clock from the foot of West Fifty-seventh Street for Naples and Genoa. At the same hour the Holland-America liner Volendam will sail for Plymouth, Boulogne and Rotterdam from the foot of Fifth Street, Hoboken.

The Atlantic Transport liner Minnewaska will sail at 10 A. M. for Cherbourg and London from the foot of West Sixteenth Street. The White Star liner Cedric will sail at 11 A. M. from the foot of West Nineteenth Street for Queenstown and Liverpool. The Tuscania of the Cunard Line will sail at 10 A. M. for Plymouth and Havre from the foot of West Fourteenth Street. The Cunarder Scythia will also sail at 11 A. M. from the foot of West Thirteenth Street for Queenstown and Liverpool. The Anchor liner Cameronia will sail at noon from the foot of West Fourteenth Street for Moville and Glasgow. The North German Lloyd liner Muenchen will sail from the foot of Sixth Street, Hoboken, at 10 A. M. for Queenstown, Cherbourg and Bremen.

Notables on the France.

On the France will be Governor Alvan T. Fuller of Massachusetts, who was re-elected last Tuesday. In the Governor's party are Mrs. Fuller, Mrs. Flora Fuller, his mother, and Dr. C. P. Sylvester, his physician. Others are Somerset Maugham, English playwright; Mr. and Mrs. Winfield S. Hoyt; Bradish G. Johnson, George Lutz, Mr. and Mrs. A. Sheldon Pennoyer, Fred Searles Jr., Mr. and Mrs. Millard H. Tompkins, Mrs. Ray Tompkins and Mrs. E. M. Trowbridge.

Also on the France are:

Roger W. Converse,
Mr. and Mrs. A. P. Ramage,
A. M. Davis,
Dr. G. S. B. Leonard,
Carl L. Leonard,
Theodore Emerson,
Jean Barrier,
Mrs. L. Arvanoff,
Mr. and Mrs. R. I. King,
Dr. and Mrs. Robert Sattler,
Mr. and Mrs. L. O. Scott,
V. M. Reed,
Mr. and Mrs. Albert Montreuil,
R. W. Judson,
Gardner Cassatt,
Miss Adelaide Ward,
Miss Emma Rowntree
Joseph Herbbut,
Mr. and Mrs. A. W. Ruthven-Stuart,
Miss Gladys Barber,
Miss M. C. Hennessey,
Georges Lenoir,
Rene Leprestre,
Pierre Lagier,
Mr. and Mrs. Albert Montreuil,
Miss Jean C. McCurdy,
Mrs. F. L. Wallace,
Miss A. M. Wallace,
Mrs. R. H. Walker.

Passengers on the Roma include Captain Forde A. Todd, naval attaché at the American Embassy in Rome, Princess Camporeale and Miss Ina Sains.

Others sailing are:

F. H. McAllister,
Mr. and Mrs. A. F. Donovan,
Mr. and Mrs. J. M. Bacon,
Miss Tilton,
Mrs. I. F. Person,
Miss M. L. Wilson,
Mrs. J. W. Wilson,
Mr. and Mrs. G. Vetromile,
Mrs. M. S. Koshlan,
Mrs. A. Hans,
Dr. and Mrs. George Saveldelli,
Miss Saveldelli,
Mr. and Mrs. J. Smith,
W. G. Cheney,
James L. Harriman,
Miss E. Harriman,
A. H. Taite,
Miss T. V. Fulton,
Miss M. Arnold,
Miss Crocks,
Miss M. F. Arnold,
Mr. and Mrs. Antonio Sansone,
C. P. Whitelead,
Miss Helen L. Shaw,
Mr. and Mrs. Stanley Wood,
E. K. Norton,
Mr. and Mrs. D. Macgillivray,
Mr. and Mrs. C. J. Barr,
Miss M. E. Barr,
Rev. and Mrs. R. L. Brydges,
Mr. and Mrs. M. J. Meeha,
Mr. and Mrs. Vincent Scullin,
Mr. and Mrs. John O. P. Pitney,
Robert B. Pitney,
Mr. and Mrs. Matz,
Miss Alice Matz,
H. W. Nelson,
E. C. Geler,
Mr. and Mrs. C. C. Goodrich,
Mrs. Verners Reed,
Joseph Reed,
B. F. Failey,
C. G. Failey,
Mrs. O. L. Dinis,
Mrs. S. J. Kishou,
Mr. and Mrs. P. J. Murphy,
Joseph Nolan,
Mr. and Mrs. Bradford Ellsworth,
Joseph Dabissi,
Mr. and Mrs. J. P. Gavit,
Mrs. C. E. Walton,
Mrs. S. J. Perkins,
Miss E. M. Valentine,
Miss S. Hyman,
Harry Rosenfeld,
Miss L. Messina,
Miss Maria Messina,
A. Messina,
Mr. and Mrs. Blas Messina,
Mr. and Mrs. Fred Harding,
Miss Lillian Thacher,
Miss Gordon,
Edgar Phillips,
L. George Forgotston,
Miss Eta Forgotston,
Robert L. Rose,
Mrs. M. S. Johnson,
W. T. Johnson,
Mr. and Mrs. Joseph Spang,
Mr. and Mrs. J. A. Wilder,
Mr. and Mrs. J. M. Philputt,
Mrs. R. Perkins,
Mrs. R. Bellington,
Master John Norris,
Mrs. Thomas F. Daly,
Mrs. H. J. English,
Mrs. Jonathan Campe
Mrs. C. E. Brown.

On the Volendam.

R. Henry Norweb, Secretary of the American Legation at The Hague, accompanied by Mrs. R. Henry Norweb, are among the passengers on the Volendam. Others are:

Dr. R. de la Fuente,
Dr. and Mrs. J. ter Meulen,
Dr. and Mrs. M. R. Hensens can den Berg,
Dr. E. Van Thiel,
J. A. Andries,
H. Goebelar,
Alexander Scherf,
Mrs. F. Hutchinson,
Mrs. A. E. Martinsen,
Miss L. I. Coates,
Miss S. E. Phillips,
Miss Lois Poole,
H. J. J. Post,
Wouter Nijhoff Jr.,
J. Bohmer.

Major A. Hamilton Gibbs, novelist, and his wife, Jeanette Phillips Gibbs, also a novelist, are among the passengers on the Minnewaska. Others are:

Thomas R. Wells,
Mrs. Wells,
R. C. Murton,
Mr. and Mrs. Lauren Carroll,
Miss C. Carroll,
Miss R. Carroll,
Mr. and Mrs. John Munro,
Frank Murti,
Mrs. George Corey,
J. A. Corey,
Frances Gradwell,
Clifford J. Porter,
Mr. and Mrs. H. E. Colibran,
Mr. and Mrs. F. W. Garrison,
Capt. and Mrs. Gilbert Barrett,
Mrs. Mason Kilmer,
Mr. and Mrs. C. M. Fitzgerald.

Among the passengers booked to sail on the Cedric are:

Prof. W. E. S. Turner,
Mr. and Mrs. Robert Clawson,
Miss Alice Seddon,
Miss P. M. Armstrong,
Mr. and Mrs. C. R. Boggs,
Mr. and Mrs. R. N. Linscott,
Mr. and Mrs. A. W. Merian,
Mr. and Mrs. F. M. Stone,
Curtis P. Day,
Conrad F. Hiken,
David A. Brown,
Mr. and Mrs. Walter Brown,
Alfred Sykes.

The Tuscania will have on board:

Miss D. Mather,
Miss Cicily Oates,
Miss G. Kingston,
Dr. and Mrs. P. J. L. De Bloeme,
Marchioness Amanda Molinari,
Paul Comstock,
W. A. Gosling,
Miss E. G. Burrows,
Judge W. G. Shotwell,
Mrs. F. J. Brandbrooke,
J. C. Leacock,
Miss Julia Pettit,
Francis H. Davis,
Miss J. B. Grover,
Miss E. H. Fitch.

The Scythia will carry:

F. Fountney,
F. H. Farrer,
F. N. Ambler,
Mr. and Mrs. J. F. Stern,
Geraldine Timmins,
F. A. Atkins,
Henry C. Jones,
Enos Lee,
H. E. Colbrer,
Mrs. C. B. Mather,
Mr. and Mrs. G. H. Timmins.

Passengers on the Cameronia include:

Thomas Henderson,
W. P. Urs,
W. A. Barclay,
K. J. Sterling,
C. Edgar Scholes,
John S. Nicol,
John Rogers,
Henry Gardner,
E. Bruce Hall,
Robert T. Pate,
Mr. and Mrs. Andrew Fletcher,
Robert Carson,
Mrs. H. MacFarlane,
Mrs. E. McCann,
Francis J. Donald,
James Thompson.

Sailing for Germany.

On the Muenchen will be Director Wilhelm Doerner of the German Foreign Office, Erich Koch, former Minister of Foreign Affairs, with his son, Erich Koch Jr. Others are:

Johannes Elster,
Dr. Otto Kehnke,
E. Schilling,
Countess A. R. Gusstenau,
Miss Anna Appel,
Mr. and Mrs. Leo Baumlin Jr.,
Adolf Bogner,
Mrs. M. Berger,
Miss Marie Griebe,
Miss Alice Jarmel,
Dr. Erich Lauf,
Hermann Mangels,
Miss Louise Mahl,
Carl Merbitz,
Fritz Mertens,
Meier Nussbaum,
Prof. Dr. Paul Oberhoffer,
Mr. and Mrs. Alfin Schoenberr,
Mr. and Mrs. Adolf Spitschka,
Miss R. Weinfield,
Miss G. Weisshaar,
Dr. J. Westphal,
A. V. Wiegandt,
Erich Winkhaus,
Miss F. Badger,
Charles Borel,
Mrs. Edwin Cady,
Miss Cady,
Miss Mary Crowell,
Franz Dammann,
Mrs. C. A. Everhardt,
E. Fruechtenichi,
Miss G. Gross,
Miss Mary Horan,
Dr. G. Huebner,
Mrs. E. Kuhland,
Albert Lang,
Miss H. E. McGriffin,
Mr. and Mrs. H. A. Russell,
R. Schaeffer,
Miss E. Schelling,
Mrs. Schumann,
Mrs. Helene Senf,
Mrs. Kathle Shrig,
Charles Spaulding.

The American Legion of the Munson Line will sail for Rio de Janiero and Buenos Aires today. Among the passengers are:

Dr. and Mrs. Mariano R. Castex,
V. Ceella de Almeida,
Dr. Joao Offanso de Sousa Ferriera,
Dr. John Robe,
Dr. Humberto Martin de Mello,
Dr. Evaristo da Veiga,
David Arnow,
William C. McFann,
Plummer P. Middleton,
Mr. and Mrs. Harry Justesen,
Miss Mercedes Kolsier,
Alfredo P. Stuart,
F. E. Sloan,
Arthur Dassinger,
O. R. Meer,
Arnold D. Simons,
Mr. and Mrs. Rudolph E. Repke,
A. H. Duffy,
Deed Ellis,
Fred W. Gallagher,
Glen F. Heald,
Turner W. Hensley,
Pharey E. Kein,
Mr. and Mrs. Ernest V. Finch,
Miss Harriet Barr,
Mr. and Mrs. George W. Barr,
Mrs. Josephine C. Miller,
Winfield Rice,
Mr. and Mrs. Henry C. Pratt,
Miss Marion Pratt,
Dr. L. R. Puech,
Dr. F. F. Russell,
Dr. M. E. Connor,
E. J. Fenton,
Mr. and Mrs. Carter Glat,
Mr. and Mrs. George Kellman,
Mr. and Mrs. Arthur E. Vessey,
Miss Leonore Oliveria,
Miss Magdalina Azevedo,
Jose Azevedo,
Jose Oliveira,
Mr. and Mrs. B. Waller,
C. M. Mousseau,
M. M. Lash,
Mr. and Mrs. George Lima,
Miss Vera Lima,
Miss Isabel Lima,
Mr. and Mrs. Lucien Barnes,
Mr. and Mrs. J. S. Camayo,
Mrs. Maria Carnargo,
Mrs. Clara S. Carnargo,
Mr. and Mrs. Arthur L. Singer,
Miss Mary Patricia Singer,
R. B. Borches,
Miss Nieves de Castro Gumes,
Edward S. Roscoe,
Mr. and Mrs. L. Knitz,
Miss Mary E. John,
Pedro E. Valle,
Mr. and Mrs. F. G. Cleri,
Mrs. Ernesta Cleri,
E. M. Hudson,
Dr. J. R. McCord,
Edward Kalman,
Mrs. Thomas Klein,
Miss Hattie Schink.

The Pastores's List.

Among those sailing on the United Fruit liner Pastores today for Havana, Cristobal and Port Limon are:

Mr. and Mrs. Aaron Aaronson,
Clifford Aliver,
Mrs. Pilar de Belman,
Mrs. Charles A. Barganther,
Mrs. R. J. Brown,
Elmer Jay Bunting,
Mr. and Mrs. John W. Caldwell,
Mr. and Mrs. Domingo Camache,
Alfredo Camache,
Mr. and Mrs. Oliver B. Chisholm,
Miss Maria E. Cidse,
Pat Cogan,
Mr. and Mrs. George G. Colson,
Miss Ethel Criswell,
Mrs. Gertrude E. Deyo,
Mr. and Mrs. John E. Donovan,
Miss Anne Esau,
Aurelio Esquival,
Mrs. Margarita Esquival,
Miss Margarita Esquival,
Celestino Fernandes,
Gil Fortoul,
Mr. and Mrs. Arnold F. Gadd,
Mrs. Cecelio Goldstein,
Mrs. Marion L. Gonsales,
George Gray,
Mrs. Rose Hanaher,
Mrs. Walter J. Hartwell,
Mrs. Thelma Heyelmap,
Mr. and Mrs. Charles Hoffman,
Charles Hyde,
Miss Hilda Jerone,
Mr. and Mrs. William F. Kinhef,
John F. Leaycroft,
Miss Carmen Lopes,
Clinton Wood,
Mr. and Mrs. Enrique O. Lopez,
Mr. and Mrs. Donald K. MacLean,
Wesley E. McLaren,
Mr. and Mrs. Herman M. Moenck,
Miss Marita Moenck,
Miss Adriana Moenck
Miss Maria L. Morales,
Miss Otelia L. Morales,
Miss Maria L. Morales,
Mr. and Mrs. Fred Moulton,
David Murray,
Miss Vera Palma,
George W. Pratt,
Mrs. Florence Pratt,
Miss Josephine Pratt,
James M. Reilly,
Mr. and Mrs. David I. Rock,
Mr. and Mrs. Oscar Rohrmoser,
Miss Lilly Rohrmoser
Frederico Rohrmoser,
Mrs. Marie Rolg,
Miss Hilda Rolg,
Melvin Rosenthal,
Miss Maria Sanches,
Mr. and Mrs. John Spencer,
Miss Pauline A. Steinberg,
Mr. and Mrs. Robert E. Stevens,
Miss Emilia Suarez,
Mrs. Floyd Tenny,
Miss Elsa Terry,
Mr. and Mrs. Alfred J. Thompson,
Peter Thomas,
Miss Magdalena Valle
Mr. and Mrs. James M. Williams,
On the Ward liner Siboney for Havana are:

William Lippy,
David Saylor,
G. W. Wilmer Jr.,
William Kessler,
Edward Lippy,
Frank Walton,
Luther Billet,
Daniel Weaver,
P. C. Brieshaup,
Harry Shenberger
Allen Eisenhart,
Elmer Lytle,
Herman Sipe,
Charles Straw,
James McHugh,
Ernest A. Rodemyer,
Harry Newman,
Daniel Pety,
Arthur Welch,
Edward Schleeder,
Ernest Powell,
John Nease,
Charles Onickel,
Evin Wire,
Albert Hoopes,
Frederick Wisotskey,
Christian Nissley,
Carl Jones,
Oliver Bayer,
John Heidler,
Harry A. Brodbeck,
John Ireley,
William Roth,
Irvin Michaels,
George Hoffman,
Roy Buckingham,
J. Oscar Kress,
John Walters,
Edward Shane,
Harry Lehr,
Edmund Stutz,
William Garland,
John Eich,
Paul Oilweiler,
Albere Welsh,
William Gallitin,
S. R. Berton,
Lincis Geabes,
Miss Mary Griscon,
Mr. and Mrs. B. H. Pickard,
Dr. Carl Hohner,
William L. Cronin,
Sidney Wasch,
David Wasch,
C. W. Edwards,
M. Rosser,
D. Dick,
R. E. Manross,
Miss Anne Bennett,
Miss J. Kennedy,
Mr. and Mrs. William Henderson.

On the Fort George, which sails today for Bermuda, are:

Dr. J. A. McLeary,
Mr. and Mrs. E. J. Markey,
Mr. and Mrs. C. A. Peters,
Mr. and Mrs. C. Van Tilburg,
Mr. and Mrs. Williams Cochran,
Mr. and Mrs. William Jarvis,
Mrs. C. F. Rogers,
Mr. and Mrs. S. W. Russell,
Mr. and Mrs. John McWalters,
Mr. and Mrs. Benjamin Curran,
Mr. and Mrs. John Heath,
D. E. Moran,
Mr. and Mrs. E. R. Randall,
Mr. and Mrs. E. L. London,
Mr. and Mrs. W. T. Holliday,
C. F. Rogers.

Among the passengers who arrived yesterday from Southampton via Cherbourg on the Cunarder Mauretania were:

Mr. and Mrs. J. W. Armitage,
Joseph Barnett,
Louis Baumgold,
Herman Beispl,
Fritz Bendhelm,
Frank C. Berninger,
Samuel Bernstein
Benjamin Birter,
B. J. Cuticliffe,
C. Dimand,
G. S. Duncan,
Mrs. E. G. Erikson,
Miss R. Ettenberg,
A. Frame,
Milton Goldstein,
Mrs. O. Grindell,
E. Hilton,
W. H. Holston,
Herman Kahn,
Matthew Kahn,
Daniel Kaufman,
Hugo P. Keller,
L. Lane,
Miss Mary A. Lasher,
Frederick H. Law,
Mrs. B. Lejman,
E. A. Louis,
Morton G. Luchs,
Thomas Mason,
Kenneth Merrick,
Dan Metz,
Thomas H. Mordey,
N. Newall,
Julius Norman,
Mr. and Mrs. T. Clifford Potter,
Alex. T. Primm,
Mr. and Mrs. Claude Rains,
Edyv Roberts,
Otto Schoenrich,
Mr. and Mrs. E. V. Schoettle,
Mr. and Mrs. Boris Skvirsky,
Miss C. A. Snedeker,
Mrs. R. L. Spotts
Joseph Strauss,
Mrs. Calvin Tomkins
Calvin Tomkins Jr.,
Mrs. E. Vardi,
Arthur C. Vivian,
Y. Wahabayashi,
Miss Walsh,
P. M. Wasserman,
O. H. Williams,
W. K. Ziegfeld Jr.

FURNITURE BRINGS $24,972.

Second Sale of Margolis Collection of American Pieces Today.

Early American furniture collected by Jacob Margolis was sold yesterday at the American Art Galleries for $24,972.50. The final session will be held this afternoon.

Nine of the 153 items sold brought from $350 to $1,100, each, the latter price being paid for a curly maple highboy with massive molded cornice and having a secret drawer. The apron has bold cyma scallops, and the piece retains its old brasses and escutcheons. It is said by Mr. Margolis to date to about 1730. H. Woods acquired it. Another maple highboy brought $1,025, being bid in by J. S. Goodrich. W. H. Harrison bid in for $950 a Queen Anne walnut highboy with a line inlaid around each drawer and the lower sections. W. W. Seaman, agent, bought a walnut bureau table, circa 1710-20, with cut and shaped skirt and sides and Spanish feet. I. Sack paid $625 for a Windsor mahogany writing armchair with shaped saddle seat, writing table at one end of the top rail and a carved knuckled ending at the other. It has three drawers.

PROGRESS IN FILM DISPUTE.

Arbiter to Be Chosen From Five Names Submitted Yesterday.

Five names were submitted yesterday to committees representing the playwrights and the managers at a meeting at the Hotel Astor, called to select a joint arbiter who will have charge of motion picture sales of plays. A two-thirds vote from each body is necessary for selection, which, it is announced, will be made within ten days. The five names under consideration were not made public.

The playwrights' committee included Arthur Richman, Chairman; Channing Pollock, James Forbes, Marc Connelly, George Middleton and Roi Cooper Megrue. The managers present included William A. Brady, Chairman; Lyle D. Andrews, Arthur Hammerstein, Joseph P. Bickerton, Rosalie Stewart, Brock Pemberton, Richard Herndon, Abe Levy (for Sam H. Harris) and Warren P. Munsell (for the Theatre Guild).

Jewish Theatrical Guild to Meet.

The Jewish Theatrical Guild will hold its first matinee open meeting of the season at the Bijou Theatre tomorrow at 3 o'clock. The members will bid good-bye to First Vice President Eddie Cantor, who is leaving for Hollywood. William Morris, President of the Guild, will have Sir Harry Lauder as his guest of honor. Short talks will be delivered by Captain Irving O'Hay, Emanuel La Bagola and others. A special tribute will be paid to the late Harry Houdini, who was a life member of the Guild.

GIVES $25,000 MORE TO LUTHERAN HOSPITAL

Hancke Hencken Had Already Donated $20,000—Drive for $750,000 Begins Nov. 29.

A gift of $25,000 from Hancke Hencken of 8 West 12ist Street to the building fund of the new Lutheran Hospital was announced last night at a dinner of the hospital advisory committee at the Hotel Astor. Henry Kroger, Chairman of special gifts work, in connection with the drive by the hospital for $750,000, announced the contribution, saying that Mr. Hebcken, who is not officially connected with the hospital, had previously given $20,000 in support of its work. The drive to raise the remainder of the fund will be held from Nov. 29 to Dec. 10.

Dr. Louis I. Harris, City Health Commissioner, speaking at the dinner, said that the additional medical service which the hospital was planning for the community was greatly needed.

"I am particularly interested in the economic management of the Lutheran Hospital," Dr. Harris declared. "Its average cost of maintenance of a patient-bed last year was $9.85 daily, while the same service last year in the municipal hospitals cost $19.50 daily. The city's hospitals have about 120,000 cases daily."

The chairman of the Advisory Committee, Ludlow L. Melius, said the Lutheran Hospital was especially concerned about persons of moderate means, who never sought charity and yet found it a hardship to meet high costs of surical or medical treatment. Other speakers were Dr. Franklin Walker, chairman of the medical board, and former State Senator E. J. Rabenold.

WILL AID IN BATTLE FILM.

Germany Offers to Help Stage British Naval Fights.

Copyright, 1926, by The New York Times Company.

Special Cable to The New York Times.

LONDON, Nov. 5.—Germany is likely to cooperate in the production of the official British film of the Battle of Falkland Islands. The Daily Express says an offer of cooperation has been made, and it is understood that it will be accepted.

The aid which the Germans can give will be valuable to the British Admiralty, which intends to make the film an accurate representation of the historic encounters between the British and German squadrons both at Falkland Islands and Coronel.

LAUDER IN CHURCH BENEFIT.

With Orchestra and Vaudeville, He Draws Big Saranac Lake Crowd.

SARANAC LAKE, N. Y., Nov. 5 (AP).—Sir Harry Lauder's kilted knees were bared to falling snow tonight as he appeared here in a benefit performance for the Saranac Lake Methodist Episcopal Church.

The Scotchman, an orchestra and vaudeville troupe gave their services for the building fund and patrons crowded the Pontiac Theatre at $50, $25 and $10 a seat.

Revival of "The Emperor Jones."

A revival of "The Emperor Jones," with Charles S. Gilpin in his original rôle, will be presented at the Mayfair Theatre beginning next Wednesday evening. In the supporting cast will be Hazel Mason and Moss Hart. A one-act curtain raiser will precede the O'Neill play.

Today's Radio Program

Nov. 6, 1926. Eastern Standard Time. Wave length in meters on left of station title, kilocycles on the right.

NEW YORK.

492—WEAF—610.

6:45-7:00-7:20 A. M.—Tower health exercises.
7:47-8:00 A. M.—Morning prayer services.
12:45 P. M.—Waldorf-Astoria Orchestra.
1:45 P. M.—Football game, Princeton vs. Harvard.
4:00 P. M.—Tea music.
5:00 P. M.—Greenwich Orchestra.
6:00 P. M.—Dinner music.
7:00 P. M.—Janssen's Orchestra.
7:30 P. M.—Robert Borsig, tenor.
7:45 P. M.—Minnie Well, piano.
8:00 P. M.—Musical Comedy Hits.
9:00 P. M.—Balkite hour; New York Symphony Orchestra.
10:00 P. M.—Musical Revue.
11:00-12:00 P. M.—Lopez Orchestra.

526—WNYC—570.

1:00 P. M.—"Better Pan-American Understanding" luncheon at the Hotel Commodore; speakers, Mrs. Carrie Chapman Catt; Mrs. Percy Pennypacker, Mary E. Woolley, Bishop W. F. Oldham; music.
7:00 P. M.—Herman Neuman, piano.
7:10 P. M.—"Greenpoint Hospital," Dr. Ignats L. Nascher.
7:30 P. M.—Police alarms.
7:35 P. M.—John R. Williams, tenor.
8:00 P. M.—Football scores.
8:05 P. M.—Russell White, piano.
8:15 P. M.—"Municipal Observations," Frank A. Prendergast.
8:30 P. M.—Murray Schulberg, violin.
8:45 P. M.—Hugo Vitozzi, baritone.
9:05 P. M.—"N. Y. Aquarium and Its Denizens," Ida M. Mellen.
9:15 P. M.—Gina Palerno, soprano.
9:45 P. M.—Talk, Frederick H. Chase.
10:00 P. M.—Male quartet.
10:30 P. M.—Police alarms; weather.
10:35 P. M.—Guitar duets.

485—WJZ—660.

1:00 P. M.—Yoeng's Orchestra.
2:00 P. M.—Weather reports.
2:05 P. M.—Football, Pennsylvania vs. Penn State.
4:30 P. M.—Instrumental quartet.
4:32 P. M.—Market closing; summary.
5:50 P. M.—Farm market reports.
7:00 P. M.—Epotball results.
7:10 P. M.—Dinner orchestra.
7:40 P. M.—Voorhees Orchestra.
8:15 P. M.—Erva Giles, soprano.
8:25 P. M.—Philharmonic Student concert.
10:20 P. M.—Mabel Beddoe, contralto.
10:30 P. M.—Denny's Orchestra.

316—WGBS—950.

10:00 A. M.—Gym class.
10:15 A. M.—Pearl Smith, imitations.
10:25 A. M.—Ethel Brophy, soprano.
10:35 A. M.—Timely talks.
10:40 A. M.—Ethel Brophy, soprano.
10:45 A. M.—"Candy Making," Dorit Weigert.
10:55 A. M.—Ethel Brophy, soprano.
1:00 P. M.—Scripture reading.
1:35 P. M.—Kathryn Connolly, soprano.
1:45 P. M.—A. J. White, tenor.
1:55 P. M.—Bertha Abramson, piano.
2:06 P. M.—Kathryn Connolly, soprano.
2:15 P. M.—Arnott J. White, tenor.
2:25 P. M.—Bertha Abramson, piano.
3:00-4:00 P. M.—Orchestra.
6:00 P. M.—Uncle Geabes.
6:30 P. M.—Samuel Polakoff, songs.
6:35 P. M.—Nazer's Orchestra.
7:00 P. M.—Mildred Scism, soprano.
7:10 P. M.—University Orchestra.
7:15 P. M.—Football scores; news.
7:25 P. M.—Melody Maids, songs.
7:45 P. M.—Arcadians Orchestra.
8:45 P. M.—"Philosophy of Numbers," Clifford W. Cheasley.
9:00 P. M.—Marie Narelle, soprano; Rita Narelle, soprano; Kathleen Narelle, piano.
9:30 P. M.—Gaelic artistic recital.
10:30 P. M.—Arrowhead Orchestra.

341—WMCA—880.

10:20 A. M.—Employment opportunities.
10:30 A. M.—Market reports.
11:00 A. M.—Grace Horan, piano.
12:30 P. M.—Market reports.
3:30 P. M.—Market reports.
6:20 P. M.—Employment opportunities.
7:00 P. M.—Broadway chat.
10:30 P. M.—Nest Club Orchestra.
11:00 P. M.—McAlpin Orchestra.
12:00 P. M.—McAlpin Entertainers.

375—WRNY—800.

11:00 A. M.—Isaacson Symposium.
12:00 M.—Miriam Davis, songs; "Poetry," Margaret Widdemer; "Travel," Grete Hutchinson; "Ireland," Mary McFadden; "Paris," Maurice Livingston; "Poland," Rose Szewc.
12:15 P. M.—Selig Frolics.
12:45 P. M.—Jack Davis, songs.
1:00 P. M.—Tracy and Dougherty, songs.
2:45 P. M.—Lawrence Tibbet, baritone; Raul Varady, cello.
7:00 P. M.—Sports and finance.
7:15 P. M.—Weather report.
7:20 P. M.—Ralph Christman, piano.
7:30 P. M.—Concert Orchestra.
8:00 P. M.—Anna Russo, songs.
8:15 P. M.—Artists' hour.
8:45 P. M.—Banjo and piano.
9:00 P. M.—Miriam Davis, songs.
9:15 P. M.—Banjo and piano.
9:30 P. M.—Bert Andrews, songs.
9:45 P. M.—Doris Tauber, piano.
10:00 P. M.—Stock and Friedman, bass and piano.
10:15 P. M.—Hansen and Howard, songs.
10:30 P. M.—Wall Street Athletic Association dance.
12:00 P. M.-1:00 A. M.—DX hour.

273—WFBH—1,100.

4:00 P. M.—Children's hour.
5:00 P. M.—Giles O'Connor, songs.
5:15 P. M.—Fleming's Orchestra.
6:30 P. M.—Knickerbocker Orchestra.
7:00 P. M.—Majestic Ensemble.
7:15 P. M.—Talk, William McMahon.
7:30 P. M.—String ensemble.
8:00 P. M.—"Rambles," Adolphe de Castro.
8:30 P. M.—Bert Dixon, baritone; Elmo Russ, piano.
9:00 P. M.—Pauline Watson, violin.
9:30 P. M.—Mixed quartet.
10:00 P. M.—Loomis and Lytton, readings.
11:00 P. M.—Deauville Orchestra.
11:30 P. M.—Paddock Orchestra.
12:00 P M.—"The Saturday Nighters."
2:00 A. M.—Orchestra.

303—WMSG—990.

6:00 P. M.—Vocal duets.
8:30 P. M.—Smith and Scanlon, duets.
6:45 P. M.—Sport resume, Sam Taub.
7:00 P. M.—Wyllie Whyte, piano.
7:15 P. M.—Bill Rietz, songs.
7:30 P. M.—Phyllis De Rosa, soprano.
7:45 P. M.—Cleo Quartet.
8:00 P. M.—Charles Brass, tenor.
8:15 P. M.—Polo match, N. Y. Athletic Club vs. Cowboys.
9:15 P. M.—Georgette Nyrielle, soprano.
9:30 P. M.—Mixed Quartet.
9:45 P. M.—Georgette Nyrille, soprano.
10:00 P. M.—Piotti and Hardy, duets.
10:20 P. M.—Tracy and Dougherty, duets.
10:40 P.M.—Tetoman and Wackendorf, duets.

516—WAHG—850.

11:50 A. M.—Weather; time signals.
12:00 M.—Musical.
12:00 P. M.—Concert orchestra.

250—WBBC—1200.

8:30 P. M.—Howard Koch, violin.
9:00-9:30 P. M.—Jack Kennedy, songs; George Ozzello, songs.
10:00 P. M.—Studio program.
10:30 P. M.—Dance orchestra.

PHILADELPHIA.

508—WIP—590.

6:45 A. M.—Setting-up exercises.
7:00 A. M.—News.
10:00 A. M.—Menu.
10:30 A. M.—Reducing exercises.
1:00 P. M.—Organ recital.
1:30 P. M.—Weather.
3:00 P. M.—Same as WJZ.
6:00 P. M.—Weather.
6:05 P. M.—Dinner music.
6:45 P. M.—Market reports.
7:00 P. M.—Bedtime story; songs.
8:00 P. M.—Sports corner.
8:15 P. M.—Artist recital.
11:00 P. M.—Organ recital.

OUTSTANDING EVENTS ON THE RADIO TODAY

1:00 P. M.—"Better Pan-American Understanding" luncheon at the Hotel Commodore; speaker, Mrs. Carrie Chapman Catt—WNYC.

1:45 P. M.—Football, Harvard vs. Princeton—WEAF and five stations.

2:05 P. M.—Football, Pennsylvania vs. Penn State—WJZ, WIP.

8:25 P. M.—New York Philharmonic Orchestra—WJZ, WRC, WBZ.

9:00 P. M.—Concert orchestras—WPG.

9:00 P. M.—New York Symphony Orchestra—WEAF and eleven stations.

10:30 P. M.—Dance orchestra—WJZ.

508—WOO—590.

11:00 A. M.—Grand organ.
11:30 A. M.—Weather; time signals.
12:00 M.—Luncheon music.
4:40 P. M.—Police reports.
4:45 P. M.—Grand organ, trumpets.
7:30 P. M.—Dinner music.
9:55-10:02 P. M.—Time signals; weather.

395—WLIT—760.

12:00 P. M.—Almanac announcements; organ.
12:30 P. M.—Concert orchestra.
2:00 P. M.—Mifflin Merrymakers.
4:30 P. M.—News.
4:35 P. M.—Freshman Artists.
7:30 P. M.—Dance orchestra.
7:55 P. M.—Weatherman Entertainers.

485—WJZ—660.

10:15 A. M.—Market reports.
1:00 P. M.—Tea Room Ensemble.
3:00 P. M.—Studio program.
5:00 P. M.—Dance orchestra.
8:00 P. M.—Musicale.
9:00 P. M.—Same as WEAF.
10:00 P. M.—Male quartet.

OTHER EASTERN STATIONS.

405—WOR, Newark—740.

6:15-8:00 A. M.—Setting-up exercises.

FLOTOW'S 'MARTA' HAILED AT OPERA

Mme. Frances Alda Sings the Heroine's Role With Practiced Ease.

GIGLI WARMLY APPLAUDED

Giuseppe Del Luca, Baritone, Also Shares in the Plaudits—Serafin Conducts.

MARTA. Opera in four acts and six scenes. Book in Italian from the original by W. St. Georges and W. Friedrich. Music by Friedrich von Flotow. At the Metropolitan Opera House.

Lady Harriet.....Frances Alda
Nancy.....Ina Bourskaya
Lionel.....Beniamino Gigli
Plunkett.....Giuseppe De Luca
Sir Tristan.....Pompilio Malatesta
The Sheriff.....Louis D'Angelo
A Servant.....Vincenzo Reschiglian
Three Maids.....Flora Cingolani, Lavinia Puglioli and Agnes Moore.
Conductor, Tullio Serafin.

Flotow's "Marta" was the fourth among a new season's operas to be staged at the Metropolitan last evening in the presence of a well-filled house that included many shouting partisans of the artists in a familiar cast of some three Winters past. Mr. Gatti's revival in that period of a work that none of his predecessors ever wholly ignored, and that even English-speaking companies had made a household word in America, was embellished with an Urban setting of rural England already seen and appraised. In quaint costumings and accessories there was much that was new.

The untiring Mr. Serafin, fresh from an all-day rehearsal of "Turandot," was in holiday mood for conducting the light score which, as it happened, he had never led here before. He was applauded after the overture, deferred to the dark pause between Lady Harriet's house and Richmond fair in the first act. Gigli and De Luca doffed their broad-brim farmer hats to another round of hands when the tenor and baritone emerged among the market-place crowd.

With Mme. Alda as heroine there appeared the Russian Miss Bourskaya for the first time as Nancy, an adroit comedienne and comely alike as the 'peentice housemaid or as lady-in-waiting of the court of Queen Anne. Mme. Alda sang with practiced ease and a certain sophistication the naïve melodies of other days. She gave two stanzas of the Italian equivalent for Tom Moore's "Last Rose" verses to "The Groves of Blarney."

It was Hector Berlioz, himself, no admirer of Flotow, who referred once to that stolen tune as "the delicious Irish air * * * so simply and poetically sung by Patti." Grandmothers of last night's audience might have agreed with him, as two generations since have done. Flotow's own "M'Appari" drew the usual demonstration, but the efforts of admirers of the tenor air or its singer failed to break the printed house-bill's "no-encore" rule.

Del Campo Engagement Denied.

The Metropolitan Opera Company yesterday made denial of a cabled report that Mme. Sofia del Campo, a singer now appearing in Paris, had been engaged or was to be engaged for opera in New York. A dispatch to that effect said she had "been engaged by Dr. Marafioti after he had heard her last Summer." Dr. Marafioti, who was one of the late Enrico Caruso's attending physicians, has been a frequent attendant at the Metropolitan as one of its house physicians, who are present in turn at every performance for the audience's protection. The management's denial pointed out that he had no concern with the securing of artists and added that there had been no negotiation whatever with Mme. del Campo.

FRIEDA HEMPEL'S RECITAL.

Singer Stirs Audience in a Program of Wide Variety.

Mme. Frieda Hempel gave a recital at Carnegie Hall last evening. Her first group of songs, which was well-worth hearing, included an aria from Bach's "Birthday Cantata," an aria from the same composer's "Marriage Cantata," and an ariette from Handel's "Floridante."

The artist sang all three with a bird-like facility of production and the personal charm of interpretation which have made her a concert favorite. The air from the "Birthday Cantata" was enhanced by an obbligato on the oboe by M. Pierre Mathieu.

Mme. Hempel made her finest impression in the legato of Bach's lovely "Marriage Cantata," supported by an obbligato for two flutes, played by Ewald Haun and George Possel. Handel's ariette fittingly closed the classic group, which was warmly applauded.

A program of great variety included a German group (Schubert, Schumann, Brahms and Franz); Proch's "Theme and Variations," with flute obbligato; a French group (Rameau, Hahn, Ravel and Chabrier) and finally Swiss and German folk-songs. Richard Hageman played the accompaniments.

Mme. Hempel Is Hostess.

Mme. Frieda Hempel gave a supper party last night at the Club Mirador after her concert in Carnegie Hall. The guests included: Radu Prunescu, August Thyssen, Mrs. Guy R. Wittmaus, Louis Strauss, Paul Vallried, Hans R. Waegen and Miss Kathleen Howard.

Dartmouth Club Opens Here.

The Dartmouth College Club of New York at 24 East Thirty-eighth Street was formally opened with a dinner last night. Dean Craven Laycock of Dartmouth College was the principal speaker. Among those present were C. C. Paulding, President of the Yale Club; T. W. Slocum, President of the Harvard Club, and R. B. Scandrett of the Amherst Club. The Dartmouth Club has over 500 members. Its President is C. K. Woodbridge.

FIRST BILTMORE MUSICALE.

Large Audience Applauds Artists at Opening of Morning Series.

The opening concert of the Biltmore Morning Musicales took place in the ballroom at 11 o'clock yesterday. Lucille Chalfant, American coloratura soprano; Albert Salvi, harpist, and Armand Tokatyan, Metropolitan tenor, were the artists. Mr. Tokatyan was delayed by traffic, so that Mr. Salvi opened the program with a group of three pieces, each of a different character, brilliant, delicate and gay. The harpist's perfect mastery of his instrument left him free to draw upon his imaginative resources. Later on he played a group of smaller pieces by himself, MacDowell and Kahal, reaping encores.

Mr. Tokatyan sang "Una furtiva lagrima" as an opening aria, with the abundance of emotional warmth expected of an operatic tenor, winning a double encore for a sentimental second group.

Mme. Chalfant, whose Biltmore début it was, captured the large audience by her vocal gifts. She sang the two arias from Mozart's "Magic Flute" in the original key, reaching the high F above high C five times. The singer did this without any straining after the note; it was legitimately in the compass of her voice. Nor had she sacrificed the middle or lower registers for the sake of a few high notes. Mme. Chalfant was vehemently applauded and gave David's "Charmant Oiseau" and Bishop's "Lo, Hear the Gentle Lark" for a double encore.

The singer gave "The Last Rose of Summer" for her second group, which consisted of two florid numbers, Densmore's "Voice and the Flute" and Lakmé's Bell song, both with flute obbligato by August Rodeman.

Vito Mobeato was the accompanist for Mme. Chalfant and Julius Burger for Mr. Tokatyan.

THEATRICAL NOTES.

Robert McWade and Catherine Calhoun Doucet have been engaged for "The Devil in the Cheese," which Charles Hopkins will produce.

Edouard Bourdet, author of "The Captive," and his wife will arrive in New York late in November on their first trip to America. They have been formally invited to visit this country by a committee of people associated with and interested in the theatre.

The cast of the English version of "Mozart," in which Irene Bordoni will appear, includes Lucile Watson, Martha Lorber, Jeanne Greene, J. Blake Scott, Frieda Inescort and Harold Heaton. The play will be seen in Baltimore before opening at the Music Box on Nov. 23.

Lotte Glosser Hale will lecture at Town Hall on Tuesday morning at 11 o'clock on "The History of Make-up."

The Chicago company of "An American Tragedy" will open there on Dec. 19 after an engagement in Detroit. Horace Liveright will also present the play in Los Angeles in association with Alfred Willes.

Alexander Woollcott, dramatic critic of The World, will speak tomorrow night at Temple Emanu-El under the auspices of the Emanu-El League. His subject will be "Behind the Scenes."

An additional performance of "Cinderella," which this morning inaugurates the season of the Children's Saturday Morning Theatre, will be given this afternoon at the Princess Theatre.

The cast for "Where's Your Husband?" a farce by Ben S. Gross, includes Betty Lawrence, Alice Fischer, Kate Pier Bismer, Zola Talma and Sam Hines.

A meeting of representatives of various college dramatic clubs was held last night at the Provincetown Playhouse, with Barnard, Fordham, City College, Hunter and Manhattan among the institutions represented. Plans were discussed for an Intercollegiate dramatic group sponsored by the Provincetown organization.

MUSIC

By OLIN DOWNES.

Mishuco Trio.

It may be said that a greater tribute is being paid Beethoven in the months of the centenary of his death than all the critical excursions, and even the special performances of his symphonies and other masterpieces, which will go on everywhere. This tribute is contained in the prevalence, centenary or no centenary, of Beethoven's music. Orchestras, chamber music organizations, soloists of all kinds and patterns, are, perforce, his constant interpreters. The Mishuco Trio, opening last night the series of concerts that it will give this season in Aeolian Hall, began with the Beethoven "ghost" trio in D major, op. 70, No. 1, giving the work an extremely sympathetic performance.

The program did not specialize in Beethoven. It included the Pizzetti trio in A major, written for the Mrs. Coolidge Washington Festival of Chamber Music and performed there last season, and the Brahms G minor quartet, in which the Mishuco Trio was assisted by Conrad Held, viola player. The Beethoven trio "in memoriam" headed this program, and a fitting "memorial" it was; but its right to its position was based on no chronological or honorary basis; the music, product of Beethoven's ripe and most fruitful period, remained engrossing in its invention, its imagination and resource of workmanship.

Pizzetti's trio is another matter. It is thoroughly Italian in its frank and melodious style. It is, indeed, almost operatic. Probably the first movement will prove in course of time the finest, since it is the most compact and substantial of the three. At the same time, comparison with a trio of Beethoven and another of Brahms was not the best place for the somewhat thin quality of Pizzetti's writing, which is inclined to the sugary and mellifluous and does not seem to mold itself by natural impulse into the forms of chamber music composition.

There was, however, the element of contrast between this work and the dark-colored, inherently romantic creation of Brahms. To the Brahms Quartet, again, the players brought all their sympathy and devotion to the task. An audience of good size applauded with justified enthusiasm.

PORTUGUESE MUSIC HEARD.

Gladys de Almeida, Lyric Soprano, Makes Fine Showing in Folk-Songs.

A recital given last night by Gladys de Almeida revealed that the Portuguese singer possesses the type of lyric soprano that would sound well in Mozart's arias "Vedrai Carino" and "Batti, batti," the opening numbers, which came off too early for review. Her voice is easy, fluent, soft and tuneful; her delivery unaffected and unforced.

Strauss's "Wiegenlied," which came in the fourth group, had the charm of sweetness and simplicity; "La Bluie," by Georges, was light and effervescent; Bax's "Me suis mise en danse," attractively gay.

It was, however, the Spanish, Portuguese and Tuscan folk-songs that brought out the personality of the singer in the clearest light. There were five of them, all different, all characteristic and melodious. Two of them had to be repeated, Sarti's "Papoulas" and "Corre, Corre, Cordinho," both in the Portuguese. Miss de Almeida sang them delightfully. Henry Levine was the accompanist.

MOTION PICTURES.

Starts at NOON TODAY

ADOLPH ZUKOR & JESSE L. LASKY present

WALLACE BEERY & RAYMOND HATTON

in "We're in The Navy Now"

With Chester Conklin and Tom Kennedy

An Edward Sutherland Production

SHOWS START 11:30 A.M., 1:00, 2:30, 4:00, 5:30, 7:00, 8:30, 10:00 P.M.

Funnier than "Behind the Front"

You will be swept off your feet by this tidal wave of mirth, Goofy Gobs, these two, supply Gobs of Laughter

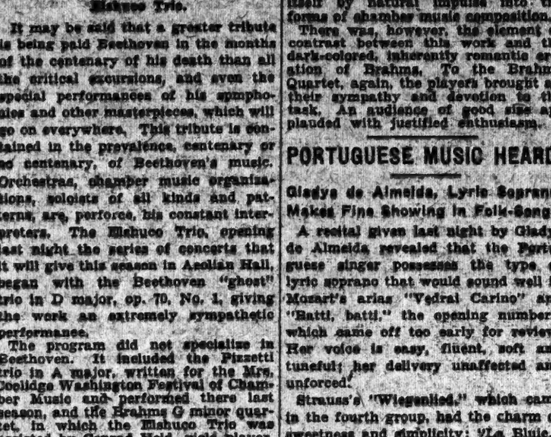

A Paramount Comedy

RIALTO TIMES SQUARE The House of Hits

ADOLPH ZUKOR and JESSE L. LASKY present

"Everybody's Acting"

WITH

BETTY BRONSON
FORD STERLING
LOUISE DRESSER
LAWRENCE GRAY
HENRY WALTHALL
RAYMOND HITCHCOCK

A MARSHALL NEILAN Production

A Paramount Picture

On the Stage Paul Oscard's "MOONLIGHT"

RIVOLI

Starts NOON—TODAY B'way, 49th St.

WINTER GARDEN B'way & 50th St. LAST 3 TIMES MAT. TODAY

The GREAT TEMPTATIONS

No Seat Higher Than $5.50

For the Premiere of The Very Last Word in Revues

GAY PAREE

Of 1926 (Absolutely New in Every Detail)

OPENING AT THE WINTER GARDEN TUES., NOV. 9

FIRST MATINEE WEDNESDAY SEATS NOW ON SALE

Winter Garden—Tom'w Night Concert ALWAYS THE BEST SUNDAY ENTERTAINMENT IN TOWN! Stars and Members From Broadway's Current Revue and Musical Comedy Hits and Other Headline Acts. SMOKING PERMITTED IN ALL PARTS OF HOUSE. BUY SEATS EARLY AND AVOID BEING ONE OF THE STANDEES.

Ambassador Thea. W. of B'way Eve. 8:30 Mats. To-Day & Wed. at 2:30 THE ACE OF MUSICAL COMEDIES

QUEEN HIGH

With CHARLES BUGGLES, FRANK McINTIRE, LUELLA GEAR & 60 Others

Cosmopolitan Thea. Col. Circle Eve. 8:30 Mats. Today & Wed. In Her Greatest Success NAUGHTY RIQUETTE

MITZI

BOOTH Thea. W. 45th St. Eves. 8:40 MATINEE TODAY at 2:40

LAST TWO TIMES!

Winthrop Ames presents Philip Barry's

WHITE WINGS

49TH ST. Thea. W. of B'way Mat. Today Best Seats $2

WM. HODGE in his great touch hit The JUDGE'S HUSBAND

CENTURY Theatre, 62d & Central Park West. Eves. 8:30. Mats. Today & Thurs. The Pride of Broadway is Restored in

The PEARL of GREAT PRICE

GRIPPING STORY—GREAT ACTING—MAGNIFICENT SCENES—SYMPHONIC SCORE

Most Gorgeous Production in The World!

BOOTH Thea. 45th St. W. MON. NOV. 8 The Messrs. Shubert Present

FAY BAINTER IN FIRST LOVE

By HUBERT OSBORNE With BRUCE McRAE AND A DISTINGUISHED CAST

SEATS NOW ON SALE

SHUBERT Thea. 44th St. W. of B'way Eves. 8:30 Mats. Today & Wed.

GREATEST OF ALL OPERETTAS

COUNTESS MARITZA

44th ST. Thea. W. of B'way Eves. 8:30 Matinees Today and Wed.

SENSATIONAL MUSICAL SUCCESS

KATJA

NATIONAL Th. 41 St., W. of B'way. Eves. 8:30. MATS. TO-DAY & WED., 2:30.

GEORGE M. COHAN presents

The Thrilling Hit Yellow!

GENTLEMEN PREFER BLONDES

TIMES SQUARE Theatre, W. 42 St. EVENINGS 8:30. MATS. TO-DAY & THURS. 2:30.

RUSSELL JANNEY'S Thrilling Operetta

The VAGABOND KING

Music by Rudolf Friml CASINO 39 St. & B'way. Eves. 8:30. Mats. Today & Wed. Best Seats $2.50. Last 4 Weeks.

COMEDY Thea., 41st E. of B'way. Eves. 8:30. Last 2 Times—Mat. Today.

PAUL ROBESON in BLACK BOY

Princess Thea., 39th St. E. of B'way. Mon. Eve. SEATS NOW

Naked

By LUIGI PIRANDELLO With AUGUSTIN DUNCAN & MARGUERITE BISSER

IMPERIAL, W. 45 St. Opening Mon. Eve'g SEATS NOW

OH KAY!

A New Musical Comedy with GERTRUDE LAWRENCE OSCAR SHAW VICTOR MOORE and Harland Dixon Fairbanks Twins

WALDORF Th. 49th St., E. of B'way. Eves. 8:30. MATINEE TODAY. 2:30.

SURE FIRE!

Moves to Comedy Thea., Next Mon.

PLAYHOUSE 48th St., E. of B'way. Eves. 8:30 Mats. Today & Wed., 2:30.

DAISY MAYME

by GEORGE KELLY Author of "The Show-Off" and "Craig's Wife."

ELTINGE Theatre, W. 42d St. Eves. 8:30. Matinee Today & Wed. at 2:30.

Wm. Anthony McGuire's Laughing Success JOE LAURIE, JR. in "IF I WAS RICH"

VANDERBILT 48 St., E. of B'way. Eves. 8:30 Mats. Today & Wed. at 2:30.

LEW FIELDS' NEW MUSICAL COMEDY

THE GIRL FRIEND with EVA PUCK & SAM WHITE

"Music best on Broadway."—American.

"AMERICANA"

BELMONT Thea., 48th St. E. of B'way. Eves. 8:30. Matinees Today & Thurs. 2:30.

WALDORF Th. 49th St. E. of 5 Ave. Op'g Tues. Seats Now

"HEAD or TAIL"

A satirical comedy by Laszlo Lakatos, with Estelle WINWOOD & Merivale

Henry Baron presents

BROADWAY

BROADHURST, W. 44th St. MAT. TODAY. EXTRA MAT. THURS. (ARMISTICE DAY)

LAST 2 TIMES. LAST MAT. TO-DAY

God Loves Us

MAXINE ELLIOTT'S, W. 39 ST.

JOLSON'S 59th St. & 7th Av. Tues., 7th Av. & 59th St. TWICE DAILY THEREAFTER at 2:30-8:30. MON. NIGHT, NOV. 8

PRICES Eve. Exc. Tue. $1 & $1.50. All Seats Daily Mats. 50c. Tue. $1. Reserved. SEATS NOW ON SALE.

THE XXVIII INTERNATIONAL

EUCHARISTIC CONGRESS

The Greatest Pilgrimage in the World Brought to You in a Great Spectacle of the Screen.

Produced by Fox Film Corp., Wm. Fox, Pres.

SHUBERT-RIVIERA 97th St. & B'way Mat. Today.

MARY NASH and FLORENCE NASH in A LADY'S VIRTUE

Next Week CRADLE SNATCHERS with MARY BOLAND

Sunday Concerts, 2 to 5:30 and 7 to 11

SEED OF THE BRUTE

LITTLE 44 St., W. of B'way. Eves. 8:30. with ROBERT AMES MATS. TODAY & WED.

MOROSCO THEA., W. 45 St. Eves. 8:30 MATS. TO-DAY & WED. 2:30

MARJORIE RAMBEAU in JUST LIFE

DION TITHERADGE'S MODERN PLAY

LOOSE ENDS

with DION TITHERADGE, VIOLET HEMING, ROLEY BERT.

RITZ Theatre West 48th St. Eves. 8:30. MATS. TO-DAY & WED.

SELWYN Thea., Tomorrow Night at 8:30 Also Tel's Sunday Night—Seats 4 Weeks Ahead

RUTH DRAPER

In her Amazing CHARACTER SKETCHES No better Sunday Night Entertainment in Town

KLAW Thea., W. 45th St. Eves. 8:30. Matinees TODAY & THURS. 2:30. JOHN L. SHINE presents

AUTUMN FIRE

LILLIAN GISH in The SCARLET LETTER

CENTRAL BROADWAY & 47TH ST. TWICE DAILY, 2:45-8:45. RESERVED SEATS

METROPOLITAN OPERA HOUSE

Today 2, Mats. Tonight 8:15, Tomorrow 2, Tuesday 8, Wednesday 2, Thursday 8, Friday 8, Saturday 2, Saturday 8. Farrar, Easton, Howard, Jeritza, Rethberg, Gigli, Smirnoff, Meisle, Bori, Ponselle, Martin, Mario, Martinelli, Wolfe, Cehanovsky, Gustafson, Wolfe, Cond. Bodanzky. Tonight: Puccini's "Gianni Schicchi" and Leoncavallo's "Pagliacci." Tomorrow: Verdi's "Aida." Tues., 8: Wagner's "Die Meistersinger." Wed. 2, Aida. Wednesday, Easton, Howard, Martinelli, Whitehill, Bender, Schlegoff, Mostel, Wednesday, Thurs. 8:15, Mozart's "Marriage of Figaro." Easton, Bourskaya, Gigli, Gentle, Nov. 12, at 2, Meisle, Wolfe, Bender, Fri. 8, La Juive. Rose Ponselle, Mario, Martinelli, Wolfe, Tues., Nov. 16, at 8, Verdi's "Falstaff." Farrar, Ponselle, Jeritza, Easton, Howard, Gigli, Scotti, Whitehill, Bender, Schlegoff, Meisle, Wolfe, Bada, De Segurola, Altglass, Reschiglian, Ballarini, Audisio, Paltrinieri

The New York Times

"All the News That's Fit to Print"

Published Every Day in the Year by THE NEW YORK TIMES COMPANY
ADOLPH S. OCHS, Publisher and President.
B. C. Franck, Secretary.

SATURDAY, NOVEMBER 6, 1926.

OFFICES OF THE NEW YORK TIMES
NEW YORK CITY.
Telephone Lackawanna 1000.

TIMES BUILDING.....Times Square
TIMES BUILDING.....Subway Level
TIMES ANNEX.....229 West 43d St.
DOWNTOWN.....7 Beekman Street
WALL STREET.....165 Broadway
HARLEM.....127 West 125th Street
BROOKLYN.....360 Washington Street
BRONX.....3,239 Third Avenue (149th St.)
FORDHAM.....150 East Fordham Road

WASHINGTON.....717 Albee Building
Subscriptions and Advertising, 1,616 New York Av.
CHICAGO.....435 North Michigan Av. Subscriptions and Advertising, 360 North Michigan Av.
ST. LOUIS.....705 Globe-Democrat Building
DETROIT.....2-241 General Motors Building
BOSTON.....73 Tremont Street
SAN FRANCISCO.....742 Market Street
LOS ANGELES.....11 Times Building
SEATTLE.....2,222 White Henry Stuart Building
LONDON.....165A Queen Victoria Street, E. C. 4
PARIS.....16, Rue de la Paix
ROME.....Via dell'Antica 55 Rome 19
BERLIN.....Hohenzollernstr. 25
VIENNA.....17 Hegelgasse
TOKIO.....12 Yamashita-cho, Kyobashi-ku
CAIRO.....Egyptian Gazette Building
BUENOS AIRES.....Avenida de Mayo 586
MEXICO CITY.....Avenue F. I. Madero 25

Price 3 cents in Greater New York; 3 cents within 200 miles; 4 cents elsewhere; Sunday, 5 cents in Manhattan, Bronx, Brooklyn; 10 cents elsewhere.
[Entered as second-class mail matter.]

SUBSCRIPTION RATES

To the United States, Canada and Newfoundland

Edition.	1 Yr.	6 Mos.	3 Mos.	1 Mo.
†Daily and Sunday	$12.00	$6.00	$3.00	$1.00
†Weekday	10.00	5.00	2.50	.85
Sunday	4.00	2.25	1.25	.50
Sunday, Canada and Newfoundland	6.00	3.25	1.65	.60
†One week, 55c. †One week, 60c.				
Binder, Picture Section, for 26 issues				$2.50

Foreign Rates.

	1 Yr.	6 Mos.	3 Mos.	1 Mo.
Daily and Sunday	$26.00	$14.00	$7.00	$2.50
Weekday	18.00	9.00	4.50	1.75
Sunday	10.00	5.00	2.50	1.00

"Domestic rates to Alaska, Argentina, Bolivia, Brazil, Canada, Chile, Colombia, Costa Rica, Cuba, Dominican Republic, Ecuador, Guam, Guatemala, Haiti, Hawaii, Honduras, Mexico, Newfoundland, Nicaragua, Panama, Paraguay, Peru, Philippines, Porto Rico, Salvador (El), Samoa, Spain and its colonies, Uruguay and the Virgin Islands (U. S.).

ANNALIST (Fridays), a year, $2; Canada, $2.50; other countries, $4. Binder, 26 issues, $1.50.

THE NEW YORK TIMES BOOK REVIEW (weekly), a year, $3; Canada, $3.50; other countries, $5. Binder, 52 issues, $1.50.

MID-WEEK PICTORIAL (Thursdays), a year, $4. Canada, $5; other countries, $5.50. Binder, 52 issues, ½ leather, $2.50; cloth, $1.50.

CURRENT HISTORY MAGAZINE, a year (monthly), $3; Canada, $3.50 (Foreign $4). A copy, 25c.

THE NEW YORK TIMES INDEX (quarterly), Full cloth, a copy, $3; a year, $5.

The Associated Press is exclusively entitled to the use for republication of all news dispatches credited to it or not otherwise credited in this paper, and also the local news of spontaneous origin published herein. All rights of republication of all other matter herein are also reserved.

HALTING BETWEEN TWO OPINIONS.

The latest reports concerning the new leadership of the Republican Party in this State, and the policies which it will favor, incline to the belief that the next platform will be explicitly Dry. This would plainly be to submit again to the dictation and terrorizing methods of the Anti-Saloon League. It would accept the vote for Mr. CULTMAN as United States Senator as proof that no Wet could be elected by New York Republicans. But could they possibly elect a Dry? All the election figures are against that supposition. What would it profit the Republican managers to win back 250,000 votes at the certain cost of driving away 500,000?

The plain truth is that the whole situation has been radically changed. In the beginning the Anti-Saloon League won its great victories by being, or professing to be, non-partisan. It operated through both parties, intimidating both. Neither dared to take a positive and open position against the Prohibition Amendment or the Volstead act. Even during the campaign this year in New York, candidates for Congress, and for some State offices, were able to face both ways or keep their mouths shut entirely on the liquor question. But the time has passed when they can do that. They made a fine gesture of being willing to turn the whole matter over to the people by a referendum, and pledged themselves to abide by its result. Now it has come, and it is impossible for Republicans hereafter to be non-committal or to assume a noble attitude of benevolent neutrality. By an imposing majority the voters have shown that they wish something done to change the present deplorable condition of the law, and the still more deplorable condition of its enforcement, and they will be sharply demanding of their Representatives in Congress and in the Legislature what they are going to do in consequence.

It may be rash to predict that the prohibition issue will be definitely joined between the two national parties in the Presidential election of 1928. To prophesy that the Democratic Party will have an uncompromisingly Wet plank in its next national platform is to forget the lip-worship still paid to prohibition in most of the Southern States. But it would be just as premature and short-sighted to declare that the Republican Party will without qualification endorse the Eighteenth Amendment and the Volstead act. What is more likely, almost certain, to happen is to force a decision upon candidates for office in a great many separate States where the agitation for repeal is strongest and growing most rapidly. In such States the issue will not down. It may cut deeply into both parties. It may subordinate all other questions. Of what avail will it be to Republican orators in 1928 to dwell upon prosperity and extol the high tariff, if two-thirds of their hearers are putting the prohibition issue above everything else?

The point is that politicians will be compelled to make up their minds which way they are to go. This will be a hard thing, almost an agonizing thing, for many of them to do. But there is no dodging it. The popular feeling against prohibition as we have it is so intense and is mounting so much higher all the time that it will not tolerate uncertainty or double-dealing on the part of men standing for office. It may break them politically, or it may make them, but it surely will force them to speak out and let the people know what they think and what they are prepared to do.

HAZARDS OF THE TRADE.

MUSSOLINI has finally yielded to the wishes of those loyal followers who refuse to share his confidence in Destiny as ample protection against assassination. The death penalty is to be reestablished for attempts on the life of members of the royal family or the Premier. The police administration is to be reorganized. The Fascist Party enrolment is to be closely scanned for suspected members. The first change would make the situation similar to that in Czarist Russia, where the death penalty for ordinary murder did not exist. The contemplated revision of Fascist membership lists implies that enemies of the Fascist régime have wormed their way into the party for the purpose of working mischief from within. Reorganization of the police system is the most interesting proposal of the three. It is rendered so by the extraordinary confession of Colonel RICCIOTTI GARIBALDI, head of the Italian émigrés in France, that he has drawn pay from Italian officials for his services in fomenting plots against MUSSOLINI and then denouncing the conspirators to the Italian police.

If the assertions of the French Secret Service in the matter of Colonel GARIBALDI are confirmed, it would be a remarkable parallel to the famous case of the Russian agent-provocateur AZEFF twenty years ago. He was one of the chiefs of the Terrorist wing of the Socialist Revolutionist Party. As such he planned and executed several successful attempts on the life of Czarist Ministers. After the revolution of 1905 it was discovered that he had been simultaneously working for the Russian secret police. The psychology of an Azeff is complex. The motives of his police paymasters are not so hard to grasp. Plots were fomented in order to be discovered and attest the loyalty and efficiency of the police. There were wheels within wheels. It seems to have been proved that the police officials responsible for the safety of NICHOLAS II were ready to wink at a bomb hurled at minor personages, not excluding Ministers of State.

Such apparently would be the motives in the case of Commander LAPOLLA, Inspector General of the Italian police, arrested in France and accused by Colonel GARIBALDI of financing plots against the life of MUSSOLINI. Of the Italian police in general it may be said that they have displayed a notable incompetence. Three unanticipated and unapprehended attempts at assassination within a few months would indicate that MUSSOLINI is justified in trusting more to his star than to his secret service. It is, of course, imaginable that for every attempt that came out in the open the police have nipped many plots of which the world has never heard. But that would suggest discontent with the Fascist régime greater than we have been led to believe exists.

IMPEACHMENT AFTER RESIGNATION.

Federal Judge ENGLISH of the Eastern District of Illinois, whose trial for miscellaneous "high misdemeanors" was to come before the Senate sitting as a Court of Impeachment next Wednesday, has made that trial unnecessary and at the same time assured the essential object of the impeachment proceedings ordered by the House. In a letter curiously addressed "To His Excellency, the President of the United States," he admits that his "usefulness as a Judge has been seriously impaired." The impeachment managers appointed by the House have asked the Senate not to hold the trial, but to postpone further action until they have received instructions from the House at the regular December session. The Senate, duly assembled as a Court of Impeachment on Nov. 10, may well conclude to dismiss the impeachment.

The purpose of the House has been obtained. Is a man impeachable after his term of office has ended either by its expiration or his resignation? Secretary of War BELKNAP, impeached for sharing in the profits of an army post trader, his appointee, resigned. General GRANT accepted the resignation. BELKNAP pleaded that he was no longer a civil officer of the United States when impeached. The Court of Impeachment ruled against him by a majority of less than two-thirds. It was a time of intense partisanship. He was acquitted. The required two-thirds majority could not be drummed up. The ground of most of the minority Senators was that the Senate had no jurisdiction. In 1912 Judge ARCHBALD of the United States Circuit Court, designated a member of the Commerce Court, was impeached. Six articles of his impeachment related to his conduct on the Commerce Court; five to acts as a United States District Judge, his post before he became a Circuit Judge.

In 1913 he was found guilty on the first six articles and the thirteenth or general article, but acquitted on the five articles alleging misconduct in an office which he had ceased to hold. These precedents may be thought to indicate a strong continuous Senatorial opinion against the impeachment of civil officers who have resigned. If it be said that Judge ENGLISH was impeached before he resigned, and that he merely resigned to escape impeachment, it is none the less true that he has saved the Senate time and the country money for proceedings that have become objectless even if no question of jurisdiction were to be raised. In 126 years seven Federal Judges, including one Associate Justice of the Supreme Court—a signer of the Declaration of Independence and chiefly guilty of being an extreme Federalist—have been tried by the Court of Impeachment and all but three acquitted.

Judge PICKERING, Federalist, found guilty, was violently insane. District Judge HUMPHREYS of Tennessee, convicted in 1862, seems to have been mainly guilty of passionate devotion to the Southern Confederacy. To oust him it was necessary to impeach him.

"LONE SCOUTS."

Boy Scout leaders have been giving a lot of thought lately to the needs of the country boy, particularly the boy on the isolated farm. His city brothers can get together easily enough into the usual Scout troop, but often he has no such chance. He may live in a region too sparsely settled for troop purposes, the nearest community may be too far off for him to go to evening meetings; his parents may not want him to hobnob with town boys anyway. So the "Lone Scout" idea sprang up, and has recently been incorporated into the official Boy Scout program. Registration has already passed the 100,000 mark.

A boy can become a "Lone Scout" all by himself. If he cannot join an ordinary troop, he can at least join a "mail tribe," members of which write letters to each other every week. Often the mail tribe is organized around some youthful hobby, like wireless or stamp collecting. Like his brethren of the more closely integrated communities, the boy on the remote farm learns the mysteries of camping and craftsmanship and undertakes the familiar Scout obligations of preparedness and daily service. Secretary JARDINE, Senator CAPPER and other agricultural leaders have given the movement their strong support as a real contribution to the happiness and stability of farm life.

RECLAIMING NEW YORK'S OUTSKIRTS.

Announcement that the builders of the Sunnyside community in Queens have decided to set aside a small area on which to conduct experiments in building houses cheaply is another indication of the growing interest in community improvement. Students of city planning have frequently expressed the belief that we are tending toward developing distinct communities on the outskirts of our big metropolitan areas, differing from the older village types, but possessed of a neighborhood spirit that binds each group together. The particular problem that interests the builders is cheap construction of durable houses. This is also of concern to prospective householders.

To the community at large more is involved. Too many of our recent suburban real estate development projects have been marred by the sacrifices in taste and permanent values made in order to insure large immediate profits. In some instances where blocks of wooden houses have been erected with only a few feet between house and house the fire hazard has disturbed the local authorities. In nearly all cases the development companies have proceeded to raze all trees, and sometimes even to flatten hills and fill valleys, apparently without realizing that they were destroying important social values. Finally, they have too often erected countless replicas of one or two house models notorious for ugliness.

Although such a fly-by-night method of development has perhaps been inevitable in view of the housing situation in and about New York, much of it is short-sighted and, in the long run, economically unsound. The days of the drab neighborhood are numbered. The success of the Forest Hills experiment, for example, has shown that comeliness is financially profitable. The people who move into the suburban districts no longer are content with treeless streets, grassless lawns and unsightly back fences. They demand something less hideous. This same demand is made in many parts of the country in the smaller towns and villages which grew up during the "practical" age. It is one of the strange quirks of the social growth of America that the beauty of the New England villages was apparently forgotten by the sons and daughters that left them to build up the North and West of the country, and that only in Utah was the wish to beautify the community asserted almost from the beginning. It may have been that the desert nature of so much of the Utah landscape made the early Mormon settlers more keenly aware of the loveliness of lawns and trees in a parched land. Certainly the wisdom of that master colonizer, BRIGHAM YOUNG, is in part to be credited for the present-day charm of some of the little oases which the Mormons planted half a century or more ago—planted with trees and hedges and flowers as well as with families, schools and churches.

The desert that man has made in the environs of New York needs some all-powerful colonizer who can enjoin on those who reclaim it the necessity of planning today for making each community into a little oasis, bright with lawns, flowers, trees and parks, in contrast to the drabness of the city's endless miles of stone and the suburbs' stretches of ugly frame structures.

ECONOMICS AND NATIONALISM.

Advocates of the Pan-European movement rejoice in their latest sympathiser, Dr. SCHACHT, President of the German Reichsbank. He endorses the Pan-European idea as sound economically and as a check upon superheated nationalism. Tactically it would have been better if he had confined himself to the economic argument. It is no doubt the hope of most friends of European peace that the elimination of tariff barriers and trade hostilities on the Continent may lead to political integration. The Zollverein movement in Germany eventuated after half a century in political unity. Nevertheless it is an open question whether the swarm of German States would have rallied so easily to the idea of a customs union if they had foreseen where it would finally lead. Nationalist susceptibilities must be conquered by the flank attack. In the present European temper, realistically contemplated, the argument that economic unity will promote national prosperity will be listened to. The argument that from economic unity will evolve a check upon nationalism will be coolly received.

Europe's present tariff barriers, passport regulations, subsidy policies and other nuisances have a threefold basis. In the first place are lingering war memories. In the second place is the Protectionist dogma proper as applied to the problem of the new nationalism. Tariffs have been employed in the United States and in Germany in the interest of economic self-determination. The new nationalities in Central Europe have adopted the policy and applied it up to the hilt. For them it goes beyond economic considerations. For generations the American consumer has been taxed in order to make the United States self-sufficient in steel and wool. The new peoples on the Continent are in the mood to accept present burdens and sacrifices in order to make themselves self-sufficient on a broader scale. As they see it, it is a question of stimulating the sense of their newly won nationhood. They are willing to pay a high price for any such guarantee. Only the other day Czechoslovakia succeeded in bringing together her hitherto hostile Czech, German and Slovak elements on the basis of a steep tariff on food products.

The third obstacle to free trade on the Continent is a recent development, perhaps temporary in character, but to be reckoned with. This is the import embargo dictated by budget necessities. Within the last two years we have had the battle for the Italian lira, the battle for the Polish zloty, the battle for the French and Belgian franc. To defend the currency, by maintaining a favorable balance of trade, imports have been restricted. MUSSOLINI urges potatoes as a substitute for macaroni in order to reduce wheat importations. Belgium mixes rye with her wheat. France, by decree, shuts out a long list of commodities. When European money has everywhere been stabilized the war in defense of the coinages will presumably end; but the present is not the moment to urge a wide-open European market as the way to a saner nationalism. The shrewd argument would insist that free trade is a much surer road than food substitutes toward national well-being.

TRAINING TEACHERS.

While Dr. JAMES E. RUSSELL has asked to be relieved of the purely administrative duties of the Deanship of Teachers College, it is gratifying to learn that he is to devote his entire time hereafter to the purely professional task of developing greater efficiency in teaching. He has ceased to be Dean of an institution in order to be a teacher of teachers. The tendency of the specialist in any field, as he said in his annual report for the last academic year, is "to magnify the subject, perfect its organization, systematize its content and extend its range." Administration or specialization, whatever it is, tends to become an end in itself. The effort of the institution for the training of teachers must therefore be to prevent those who specialize in administration from making a fetich of organization, to see to it that principals and supervisors are not mere business managers, and to put experts in research where they belong, "as servants in the house rather than as masters of the domain." The aim must be in every specialization to approach the perfect practitioner who is the ideal classroom teacher.

Even the best of training with the best of material can result only in the nearest assignable approach to the need, yet never quite meeting it. Few come within even that distance, partly because the teacher has no period of apprentice training comparable to that in the professions of law, medicine and engineering. As a rule the young teacher must stand alone from the first day of his service, working as he does behind closed doors. "In the pedagogical millennium every school and school system will accept one novice for every ten teachers in service." Under such a plan, Dean RUSSELL sees schools in which all teachers are as good as the best are now. It is with such a vision before his own eyes that he leaves a Deanship to enter the classroom.

It is not a retirement for Dr. RUSSELL, but an advancement to a more intimate leadership in a service to which he has given his life. He has brought Teachers College into a foremost place. He now gives the highest testimony to the importance of the part which the teachers under him have had in that development, by taking his place with them in training those of whom it has been said in a Carnegie Foundation report that, if training of any sort can provide men and women who are equipped and willing to serve youth as youth should be served, their service is pre-eminent. But rising in importance even above that is the service of those who give this training. Dr. RUSSELL, in his resignation of an administrative position in order to take on the less conspicuous duties of a teacher, has lifted his profession in this very act.

TOPICS OF THE TIMES.

Sorrows of the Voteless.

All the shoutings of the campaign fell on deaf ears in Washington, D. C. The capital has no vote. The meanness of their estate appears to have filled residents of the District of Columbia with more gloom than usual on election day this year. Their unrequited yearnings for citizenship found such echoes as this in the headlines of the local newspapers: Washington Star—"Voteless Citizens Sorrow as Rest of Nation Ballots."

It seems that the Citizens' Advisory Council, in solemn meeting on election night, with no returns to get thrilled over, adjourned as a mark of respect for a day which had no significance for its members. But they all put their names to a resolution which set forth that they were compelled to "abdicate their sovereign right of self-government."

One man would heave a sigh of relief if the District had self-government, and that is President COOLIDGE. It is safe to say that there is no part of a President's duties more irksome than the business of acting as a sort of super-Mayor of Washington and having to pick new Commissioners when old ones die or have to be fired.

Undergraduates Will Be Boys.

Natural indignation at an outrageous trespass upon law and order by 600 exhilarated "Tech" students will explain a Boston jurist's departure from historical accuracy. In sentencing one of the more violent sophomores to five days in the House of Correction Judge STONE declared: "The days have gone by when you can do such things. That sort of thing might go at a country college, but not here."

If memory is right, the last preceding academic riot on an impressive scale was not staged at a one-horse fresh-water college, but at Yale, where an entire class was assessed for the restoration of a rather expensive gate, which had been rather light-heartedly burned down. The tradition works back through the town and gown wars of Oxford and Cambridge to the very beginnings of university life.

What the students studied in the medieval universities of Paris and Bologna is known only to the experts in the history of civilization. How frequently and violently the medieval university youth came into conflict with the police of the time is a matter of common knowledge. Modern Paris has seen Socialist professors driven from the classroom by undergraduate royalist mobs.

In this sense college boys always will be boys. Full sex equality in the colleges will never be vindicated until a Wellesley mob has the fire hose turned on it or a selected group of Vassar sophomores are sent to jail. And they must not go crying.

Not Yet a Paradise for Musicians.

When a man has lost a large fortune in trying to establish grand opera in England, he may be excused for a certain bitterness in his comments on English musical taste. But Sir THOMAS BEECHAM, as he abandons Music, heavenly maid, in London, goes rather far in asserting that "England is finished, not only musically, but in every other way." America, on the contrary, is the only place where English opera has any future. So he is coming here, and advises all other musicians to do the same.

His arraignment of the English Government for subsidizing the radio, while refusing to do anything for opera, seems to indicate that he does not know precisely what is going on in this country. He talks about leaving those in England who get their music through broadcasting "to enjoy their insanity." But he will find that kind of mania much more widely spread in the United States. As for subsidizing opera in this country, it is done not by city or State or National Government, as in Germany, but by private "angels" with long purses.

Sir THOMAS might easily hear Americans speak as despondingly of our public taste in music as he does of the English. The millennium for musicians has not yet arrived anywhere, certainly not in the United States. Perhaps the hope may lie less in subsidies than in some form of advertising or commercializing concerts and operatic performances. It was Sir THOMAS'S father who was reported to have sought to combine business with singing when he approached the Church authorities with a proposal to pay handsomely for an altered hymn book which would introduce such novelties as

Hark, the herald angels sing,
Beecham's Pills are just the thing.

Blue Minds Not Blue Laws.

Plans for the building of a new high school in Philadelphia are held up because a member of the School Board objects to another coeducational school for boys and girls of high school age. As a result of his opposition a survey of the workings of the present method is to be made.

He is a physician, and believes that "the age of adolescence is the wrong time for boys and girls to study together." He is convinced that they are not only distracted from the studies now taught, but they also lose valuable "intimate instruction" which is not given to mixed classes.

The defense offered by the Superintendent of Schools was hardly as strong or forward looking as it should have been. He favors coeducational high schools because '95 per cent. of the high schools in the country are operated on that basis."

Both these men sound old-fashioned enough. High school offers information on certain subjects. But it offers also training for boys and girls who are soon to enter the business world, to be suddenly much more independent of parental control and help than they have ever been in their lives. In the world outside of high school, whether they go to college or start work, they are more likely to be prepared for the "distractions" of the opposite sex if they have grown accustomed to them during school days.

AFTER THE WET VOTE, WHAT?

Unrestricted Sale of Liquors Seen Unless Courts Prevent.

To the Editor of The New York Times:

Now that the people of the State have issued a mandate that the Volstead act should be so modified as not to forbid the sale and use of liquors "not in fact intoxicating" as determined "in accordance with the laws of the respective States," let us see what the consequences would be if that mandate were obeyed and by legislative definition of the term "intoxicating liquors," according to high enough alcoholic content, traffic in light wines and malt liquors were permitted.

(1) The Eighteenth Amendment gives the State Legislature "power to enforce this article by appropriate legislation." It may safely be stated that the hypothetical legislation would be held unconstitutional as not "appropriate" to the "enforcement" of the Eighteenth Amendment.

(2) Words of a settled legal meaning in jurisprudence are to be understood in such sense when used in statutes or constitutions. The words "intoxicating liquors" have a well-defined meaning in the jurisprudence of this State, to wit: a beverage containing such proportion of alcohol that it is "capable of causing intoxication," as distinguished from a beverage "containing so small a percentage of alcohol that the human stomach cannot contain sufficient of the liquor to produce that effect." This quotation is from Commissioners of Tompkins County vs. Taylor, 21 N. Y., 173, a decision by the New York Court of Appeals that has been adopted in at least fourteen other States.

It is safe to assume that a statutory definition according to an alcoholic content sufficiently high to include light wines and malt liquors would fall foul of this well-settled juristic definition of "intoxicating liquors."

(3) Assuming that the proposed State legislation permitting traffic in light wines and malt liquors escaped the constitutional difficulty indicated and the well-settled legal situation referred to, we would then have light wines and malt liquors judicially pronounced to be "non-intoxicating." The regulation and control of intoxicating liquors is one of the incidents of police power over a dangerous traffic.

In the former case the Court of Appeals unanimously held that a liquor statute was a valid exercise of a police power, in that "pauperism, vice and crime are the usual concomitants of the unrestrained indulgence of the appetite for strong drink."

In the latter case the Court of Appeals held that the liquor tax law of 1896 was not a "tax law" in the proper sense but an exercise of the police power to "limit a dangerous traffic in the interests of social order and the public welfare," adding "there can be no reasonable doubt" that the statute was "a law enacted under the police power."

If, therefore, it shall be judicially determined that beverages with the higher alcoholic content are in fact non-intoxicating, the traffic therein immediately becomes freed from the restrictions imposed on "intoxicating liquors" in the exercise of police power. This would mean not only the return of the saloon but in addition the practically unrestrained sale of such alcoholic beverages in every grocery store, confectionery, drug store, hotel, restaurant, dance hall, and in the numberless other establishments that would spring up to engage in the trade.

Do you think such a condition would be in the interest of social welfare?

CHARLES A. BRODEK.
New York, Nov. 3, 1926.

Miss Peck Replies.

To the Editor of The New York Times:

While reading a letter in THE TIMES, headed "Other Women in the Chaco," signed Vera Simonton, criticising the statement of Mrs Ernest Thompson Seton that she was told she was the only white woman who had been into the Chaco region of Paraguay, I was astonished to find my name dragged in.

I am not aware that I have ever met Miss Simonton. I am therefore wondering why she should take the trouble to quote the statement which, she says, "ridicules Annie Peck for calling Caupolican a famous Chilean sculptor."

Being aware that Caupolican was an Araucanian chieftain, I at once searched my book, "The South American Tour," to see if I had anywhere mentioned him. I discovered on page 194, in a brief description of Lota Park in Southern Chile, the words: "Near the centre a fine marble statue of the noted Araucanian chief, Caupolican."

May I be permitted to say that in 1923 the distinguished editor of the Mercurio, Silva Vildosola, was so pleased with my "Industrial and Commercial South America" that he desired me to write a book about Chile, while in 1916 another prominent citizen who had read an earlier edition of "The South American Tour" then endeavored to arrange for my writing a book on Chile.

As for the Chaco, of course many white women must have visited and lived in several settlements on the Chaco side of the Paraguay River, but probably Mrs. Seton entered a region where the people had not seen a white woman. It seems a matter of no great importance. ANNIE S. PECK.
New York, Nov. 3, 1926.

RAINBOW.

It will come at the end to mock us,
After the bitter day
Has shorn us of all promise,
And there can be no rest—
At the end the rainbow will come.

It will come at the end to scorn us,
After the tragic storm
Has sown its path of wreckage,
And there can be no peace—
At the end the rainbow will come.

It will come at the end to haunt us,
After the death of love
Has robbed us of all beauty,
And there can be no hope—
At the end the rainbow will come.

MOLLY STARK.
Cranford, N. J., Nov. 2, 1926.

THE TWO MINUTES' SILENCE.

League of Remembrance Pleads for Armistice Day Observance.

To the Editor of The New York Times:

In reply to a petition prepared and presented by the League of Remembrance the Mayor of New York has issued a proclamation inviting the celebration of Armistice Day by the observance of the two minutes' silence at 11 A. M.—the eleventh hour of the eleventh day of the eleventh month—accompanied by the suspension of all industrial activity, as far as possible, and the complete cessation of all street traffic. This proclamation fully supported, as we believe, by the people generally, irrespective of racial origin or religious creed, will inaugurate on Armistice Day the most beautiful and impressive ceremony, albeit simple and inexpensive, ever conceived to commemorate the dead in the great war and to emphasize the duty of the living to foster the spirit of peace in the world and to work for the ideals of world peace.

For the first time the citizens are requested formally by the Mayor to pause in prayer and remembrance for two minutes at 11 A. M. on Armistice Day; for the first time every wheel in the streets of our great city will be stayed; tumult of traffic will cease for a few solemn, sacred moments, and for the first time New York, simultaneously with London, Paris, Berlin and other great cities, will unite in the great festival of remembrance and recollection, with its moving appeal to every country, friend and former foe alike.

Our thanks are due to Mayor Walker for his initiative and also to the Governor of the State of New York, who, through his Adjutant General, has sent a letter everywhere throughout his jurisdiction earnestly commending the observance of Armistice Day on the lines suggested.

As to a concerted signal announcing the hour of 11 on Armistice Day, it is hoped some effective means will soon be devised. In London the difficulty has been solved by cannon in the parks and the firing of "maroons." Last year in New York many church bells were rung for a few minutes before the hour chimed, and there was also a mighty chorus of sound from the steam whistles of every vessel in port. To stop street traffic for two minutes has been found easy in London and Paris, and similar success will no doubt reward the efforts of New York's Police Commissioner. One feels on these occasions the lack of a cenotaph—the symbol of the nation's dead—such as London and other capitals possess, where people can foregather in their tens of thousands, but New York does not lack the suitable sites for such memorials.

Meantime, permit me, as Honorary Secretary of the League of Remembrance since its establishment in 1918, to appeal to readers of THE NEW YORK TIMES, ministers of religion of every creed, heads of universities, colleges, schools, department stores and other places of business, to honor the Mayor's proclamation in letter and in spirit. To quote former President Wilson: "The observance of the two minutes' silence can entail no material loss; it must presage much spiritual gain. Here surely is a league with which every Senate must agree."

PERCY S. BULLEN.
New York, Nov. 3, 1926.

Praise for Detective Broderick.

To the Editor of The New York Times:

We are so accustomed to criticising our police that we should be equally ready to give them praise for excellent service. Yesterday I had the opportunity of observing from a near-by window the endeavor of three criminals to escape from the Tombs. Immediately after the first act half a dozen detectives and wardens emerged into the courtyard with drawn revolvers. They did not know what they were facing, except that certain criminals had firearms and were shooting to kill.

One of the group immediately distinguished himself by his courage and remarkable nerve. I understand his name is Broderick. He advanced without any cover toward the coal pile behind which were hiding men with revolvers. He did not know how many he had to face, yet he steadily advanced, firing occasionally. He was not only in danger from the bullets of the criminals but from officers of the law, who were firing from nearby buildings. In spite of his manifest danger, he advanced with the utmost coolness until he found that there was apparently no more danger. Whether his was the shot which ended the lives of either of the criminals has nothing to do with the case. He did his duty in splendid fashion in the face of what would appear to me to be certain death.

All honor to such men!

ARTHUR HUNTER.
New York, Nov. 4, 1926.

Disapproval of Debt Plan.

To the Editor of The New York Times:

The suggestion of David E. Scott in THE TIMES yesterday is impracticable. Six per cent. interest could never be obtained on strictly investment securities, and if it could be, and compounded on $20,000,000 annual payments, it would amount to only about $1,650,000,000 instead of $4,000,000,000. The highest interest possible would be 4 to 4½ per cent., and the result would be surprisingly less.

His idea to give the unfortunate debtor credit of compound interest, however, is commendable, and strongly advocated by me in my letter printed in THE TIMES last April. If this were done, England's debt would be paid in half the time and with half the amount, 4 per cent. interest to be allowed.

CHARLES MYERS.
New York, Nov. 3, 1926.

The Unseen Orchestra.

To the Editor of The New York Times:

I beg to differ with the opinion of Mr. Stokowski that it would add to musical concentration and understanding if the orchestra were entirely hidden from view.

I maintain that the even sweep of the many bows swinging up to ecstasy, or swaying gently in mellow coloring, adds to the pleasure of the listener, just as a chemical fusion demonstrated to the eye is more interesting than one merely described.

We all like to see how things are done to achieve an effect, and the dignified handling of the instruments attracts our artistic conception of workmanship more than watching only the head of a conductor displayed alone in the light and incessantly moved about by the beat that creates the miracle of a perfect orchestra. MUSIC LOVER.
New York, Oct. 30, 1926.

Short Skirts Again Blamed.

To the Editor of The New York Times:

THE TIMES editorial, "Tuberculosis in Young Girls," fails to note a condition contributing to the development of this disease—the present mode of dressing, particularly in the wearing of very sheer hosiery in combination with extremely short skirts. It is common to meet young women who, while clad in furs sheltering the body, expose their limbs to severest weather. From this practice it would seem style rather than waywardness is accountable for failing health.

C. G. GULLIN.

ORGANIZE TO BUILD COLLEGE IN ATHENS

Sponsors Here Seek $2,000,000 for Institution to Inculcate American Ideals.

ANSWER GREECE'S APPEAL

Dr. Capps, Former Envoy, Says the Republic Will Do Its Part Enthusiastically in Project.

Six leading educators and business men of New York and New Jersey signed yesterday a petition for incorporation under the laws of this State to launch a $2,000,000 educational project in Athens which, the sponsors say, will mark a revolutionary step in Greece's higher education. In a few days Albert W. Staub, American director of the Near East Colleges, will announce plans for raising a preliminary endowment fund of $500,000 in this country to establish on a solid foundation Athens College, a school for Greek students operated on the American university plan. Athens citizens have pledged a like amount for building purposes and a site of thirty-three acres has been donated.

The leaders in the American phase of the enterprise, all of whom will be members of the Board of Trustees, are Elihu Root, Henry S. Pritchett, Dr. John H. Finley, Charles P. Howland, Stephen P. Duggan and Edward Capps. Dr. Capps, who was formerly United States Minister to Greece and is now head of the Greek Department at Princeton University, outlined the project in detail at a luncheon of the trustees yesterday, pointing out that an initial sum of $1,000,000 would be sought here and in Greece, but that when the sponsors' dreams for the college finally come true the buildings and endowment would amount to a total outlay of at least $2,000,000.

Plan Originated in Greece.

The idea of an American-regulated college for Athens originated in Greece, Dr. Capps declared. "We have taken up the whole project at the request of an enthusiastic group of influential Athenians who want an institution founded upon American ideals," he said. "The history of the movement goes back to widespread agitation in Athens among alumni of Robert College, in Constantinople. The founding of Athens College last year in a rented building I firmly believe to be an indirect influence of the work Robert College has been doing for Near East students in the last sixty years. The Greek citizens who made the request of us are eager and willing to finance the college in large part. They want American models, American executives and, to some extent, American money."

Athens College, Dr. Capps added, marked a departure from all previous systems of higher education in Greece. "Greek educational institutions are really based on the German plan, with lycees and gymnasia the principal factors. They never have had our system in which the students live together for four years under a common roof and discuss common problems. Athens College will give them our college idea of cooperation."

Not only have prominent Athenians talked enthusiastically in favor of the college but they already have contributed more than $100,000 of their $500,000 for buildings, the trustees were told. E. A. Benaki, Athenian cotton broker, has given a tract of land and $100,000 for the first building. Greek residents in the United States will be asked to share in the enterprise.

President of Greece Praises It.

Satisfaction over the formation of the Board of Trustees "for the purpose of promoting American education in Greece" was expressed in a letter from President Konduriotis of the Greek Republic read at the luncheon. "We desire in every way to strengthen the bonds of friendship with your country," he wrote. "Some of our citizens have already given generously to start this college. They will undoubtedly add gifts commensurate with the need for buildings and equipment. As trustees of the college we expect you to send us teachers who will personify the ideals of America and increase the spirit of good-will between our countries.

"On behalf of the Greek people I extend to you as trustees of this college our appreciation for this new evidence of friendship and assure you of the fullest cooperation on the part of the Greek people and the Greek Government in making the future college worthy of both Greece and America."

Three who signed the application to the Regents of the University of the State of New York for a charter have looked over the situation in Greece this year. Dr. Prichett and Dr. Finley both spoke last Spring at the dedication of the Gennadius Library of the American School at Athens. Dr. Howland, who is Chairman of the Refugees' Settlement Commission of the League of Nations, recently returned to New York.

Objects of the Corporation.

The application cites the objects of the proposed corporation as "to aid the natives of Greece or other countries in obtaining in such college or educational institution a literary, scientific or professional education." It is to be non-political and non-sectarian. New York headquarters will be the Near East Colleges, 18 East Forty-first Street.

The Athens committee for the project was announced as Mr. Benaki, S. Delta, a member of the Greek Refugee Commission under the League of Nations; P. Calligas, Athens city planner; E. Charilaos, a banker; S. Papadakis, a social worker; Dr. B. H. Hill of the American School of Archaeology and Harold C. Jaquith of the Near East Relief. Ground was being broken for the first building, it was said.

WILL HUNT FOR GENIUSES.

Chicago Clubs Plan to Aid Musical and Dramatic Unknowns.

CHICAGO, Nov. 5 (AP).—A program to discover and substantially aid musical and dramatic genius, even in the most unlikely quarters of Chicago, was announced today by 180 club Presidents of Cook County.

The plan contemplates assembling promising talent before a committee and supplying those outstanding with paid engagements before the 180 clubs. Scholarships also will be awarded. Mrs. C. S. Clark, President of the conference of club presidents, already has brought several musicians from obscurity.

In addition to musical and dramatic talents other gifts will be sought by the clubs.

In its early stages the program will be closely connected with the Goodman Memorial Theatre, where tryouts will be held and plays by newly discovered dramatists will be staged.

The Goodman Theatre, founded as a centre for development of drama and instruction in stage craft, has opened its student season with a play by Arthur Pinero, directed by Alexandra Carlisle.

FALL FLOWER SHOW IS A RIOT OF COLOR

Horticultural Society Opens Exhibition After Private View for Members.

PRIZE AWARDS ANNOUNCED

Display Will Continue Today and Tomorrow Afternoon at the Museum of History.

The Fall flower and vegetable show of the Horticultural Society of New York was opened to the public yesterday in the new exhibition hall of the American Museum of Natural History. It will continue today from 9 A. M. to 10 P. M., and will be open tomorrow from 1 to 5 in the afternoon, when it closes.

Changes in the arrangement of the display at the opening last Thursday evening for the members of the society only were made early yesterday, and the huge mound-like plants of yellow chrysanthemums were transferred to the entrance hall of the museum to give color and background for the tables decorated by various garden clubs. Their place in the exhibition hall has been taken by an elaborate garden arrangement of pink blooms and foliage.

Brown wood latticework, covered with bronzed and reddened oak leaves and palms and vines, adorned the passageways from the main corridor to the hall of flowers. Tall vases of Autumn leaves and brilliant small chrysanthemums that won firsts for Mrs. H. M. Tilford marked the turn into the central hall, while in the pillared promenade around it were arranged the exhibits of vegetables, fruit, corn and other table supplies against stacks of corn stalks and branches of trees.

The prize winners announced yesterday include such well-known private growers as Mrs. Herbert L. Pratt, Colonel H. H. Rogers, Marcus Loew, Mrs. F. A. Constable, Mrs. H. M. Tilford, Samuel Untermyer, Percy Chubb, Mrs. Payne Whitney, Colonel William Boyce Thompson, Clifford C. Brokaw, Mrs. John T. Pratt, Mrs. H. B. Plant, Mrs. F. H. Allen, Mrs. E. E. Smathers, Miss Susan D. Bliss, Henry Phipps, George F. Baker and Hamilton Kean.

Mrs. Henry S. Redmond and Mrs. Henry Fairfield Osborn contributed special prizes, and a sweepstake prize was the gold medal of the Massachusetts Horticultural Society, offered for the most meritorious exhibit of the show. Other prizes were silver medals and crystal, and silver.

The first prizes awarded were as follows:

CHRYSANTHEMUMS.

Plants, Open to All.

Class 1—Specimen Bush, any color, any type—Mrs. Herbert L. Pratt.
Class 2—Specimen Standard, any color, any type—Mrs. Herbert L. Pratt.
Class 3—Specimen odd shape, any color, any type—Marcus Loew.
Class 4—Twelve plants, in variety, any types in pots not over eight inches—Marcus Loew
Class 5—Six plants, in variety, any types, in pots not over eight inches—Marcus Loew

CHRYSANTHEMUMS.

Cut Flowers, Non-Commercial Growers.

Class 6—Vase of one or more varieties, arranged for effect—Mrs. H. M. Tilford.
Class 7—Vase of Singles, arranged for effect—Percy Chubb.
Class 8—Vase of Pompons, arranged for effect—Mrs. H. M. Tilford.
Class 9—Vase of Anemones, arranged for effect—Mrs. H. M. Tilford.
Class 10—Vase of twelve blooms, four varieties—Percy Chubb.
Class 11—Ten varieties, ten vases—Mrs. Payne Whitney.
Class 12—Five Varieties, Five Vases—Marcus Loew.
Class 13—Collection of Twenty Varieties—Mrs. Payne Whitney.
Class 14—Collection of Twelve Varieties—Samuel Untermyer.
Class 15—Collection of Six Varieties—R. G. Elbert.
Class 16—Six Blooms, White—Samuel Untermyer.
Class 17—Six Blooms, Yellow—Samuel Untermyer.
Class 18—Six Blooms, Pink—Samuel Untermyer.
Class 19—Six Blooms, Red—Samuel Untermyer.
Class 20—Six Blooms, Any Other Color—Colonel William Boyce Thompson.
Class 21—Singles, Collection of Twelve Varieties—Miss S. D. Bliss.
Class 22—Singles, Collection of Six Varieties—Mrs. E. E. Smathers.
Class 23—Pompons, Collection of Twelve Varieties, Small Flowering—Mrs. J. T. Pratt.
Class 24—Pompons, Collection of Six Varieties, Large Flowering—Percy Chubb.
Class 25—Singles, Vase of Twelve Varieties, disbudded to One Bloom, One of Each—Percy Chubb.
Class 26—Pompons, Vase of Large Flowering, Twelve Blooms in Variety, Disbudded to One Bloom—Mrs. J. T. Pratt.
Class 27—Cut Blooms, Arranged for Effect—Mrs. Payne Whitney.

Commercial Growers.

Class 28—Eighteen Blooms, One Variety—Charles H. Totty Company.
Class 29—Eighteen Blooms, Six Varieties—Charles H. Totty Company.
Class 30—Singles—Charles H. Totty Company.
Class 31—Pompons—Charles H. Totty Company.
Class 32—Anemones, Vase of Six Varieties—Charles H. Totty Company.

ROSES.

Non-Commercial Growers.

Class 33—Pink, Eighteen, Columbia Shade—Mrs. H. M. Tilford.
Class 34—Light Pink, Eighteen, Ophelia Shade—Mrs. H. M. Tilford.
Class 35—Yellow, Eighteen—Henry Phipps.
Class 36—Assorted, Vase of Fifty—Percy Chubb.

Commercial Growers.

Class 41—Red, Fifty—F. R. Pierson.
Class 42—Pink, Fifty, Columbia Shade—L. B. Coddington.
Class 43—Light Pink, Fifty, Ophelia Shade—L. B. Coddington.
Class 44—Dark Pink, Fifty, Premier Shade—F. R. Pierson.
Class 45—Yellow, Fifty, Exclusive of Climbing Pernet—F. R. Pierson.
Class 46—Twenty-five Souvenir Claudius Pernet—Henry Phipps.

CARNATIONS.

Non-Commercial Growers.

Class 47—White, Eighteen—Percy Chubb.
Class 48—Dark Pink, Eighteen—Mrs. H. M. Tilford.
Class 50—Scarlet, Eighteen—Mrs. H. M. Tilford.
Class 51—Crimson, Eighteen—James A. Macdonald.
Class 52—Yellow, Eighteen—Mrs. H. M. Tilford.
Class 53—Vari-colored, Eighteen—Mrs. H. M. Tilford.
Class 54—Any Other Color, Eighteen—Mrs. H. M. Tilford.
Class 55—Laddie, Eighteen—Mrs. H. M. Tilford.

FOLIAGE AND DECORATIVE PLANTS

Non-Commercial Growers.

Class 56—Greenhouse Plants Group, Arranged for Effect—Samuel Untermyer.

Commercial Growers.

Class 57—Greenhouse Plant Group, Arranged for Effect—W. A. Manda.

Open to All.

Class 58—Cut Branches, Collection From Fall Fruiting Shrubs and Trees, Arranged for Effect—Samuel Untermyer.
Class 59—Begonias, Collection of Tuberous-Footed, Twelve Plants—Henry Phipps.
Class 60—Boganias, Display of Gloire de Lorraine Type, Arranged for Effect—Colonel William Boyce Thompson.
Class 61—Nerines, Arranged for Effect—Mrs. F. A. Constable.
Class 62—Cibotium Schiedei, Specimen—Mrs. E. E. Smathers.
Class 63—Adiantum, Specimen—F. R. Pierson.
Class 64—Gentiophlebium Subauriculatum, Specimen—Mrs. E. E. Smathers.
Class 65—Staghorn Fern, Specimen—James A. MacDonald.
Class 66—Any Other Fern Specimen—Mrs. E. E. Smathers.
Class 67—Palm, Specimen Not Less Than Ten Feet—R. Tyson.
Class 68—Ferns in Variety—F. R. Pierson.

ORCHIDS—PLANTS.

Open to All.

Class 71—Collection, not less than twenty-five species and varieties—Lager & Hurrell. This prize was $150 cash, the largest offered.
Class 72—Hybrids, collection of thirty plants—Edward H. Roehrs.
Class 73—Cypripediums—Lager & Hurrell.
Class 74—Six varieties—George L. Salferis.
Class 75—Three varieties—Clement Moore.

Special Prize of $60.

Class 77—Six plants, American-raised hybrids—Clement Moore. Prize donated by Mrs. Henry E. Redmond.

CUT FLOWERS—SPECIAL PRIZE.

Open to All.

Class 78—For the best American-raised hybrid orchid (Cattleya, Brasso Cattleya, Brasso Laelia Cattleya, Sophro Laelia Cattleya and Potinara)—Edward H. Roehrs. Gold medal donated by Clement Moore.

VEGETABLES.

Non-Commercial Growers.

Class 80—Fifteen species, arranged for effect—Mrs. Herbert L. Pratt.
Class 81—Brussels sprouts, one quart—Mrs. Herbert L. Pratt.
Class 82—Cucumbers—Mrs. Herbert L. Pratt.
Class 83—Cauliflower, three heads—Mrs. F. H. Allen.
Class 84—Celery, one variety—Mrs. Herbert L. Pratt.
Class 85—Lettuce—Mrs. Herbert L. Pratt.
Class 86—Onions—Mrs. Herbert L. Pratt.
Class 88—Pumpkin—James McDonald.
Class 90—Tomatoes—Mrs. Herbert L. Pratt.

FRUIT.

Non-Commercial Growers.

Class 91—Apples (six varieties)—Mrs. F. A. Constable.
Class 92—Pears (four varieties)—Mrs. F. A. Constable.
Class 93—Quinces (any one variety)—Mrs. Herbert L. Pratt.
Class 95—Black Grapes (greenhouse)—Hamilton F. Kean.

Open to All.

Class 97—Collection of Apples—J. W. Weaver & Son.

SPECIAL EXHIBITS.

Gold Medal, Exhibit of Orchids—Albert C. Burrage.
Gold Medal, Exhibit of Orchids—F. E. Dixon.
Silver Medal, Display of Farm and Garden Produce—A. Clayburgh.
Silver Medal, Exhibit of Azaleas, for Display of hardy chrysanthemums.
Silver Medal, Group of Ivy in Tubs and Yucca Grandiflora in Vases—John H. Troy.
Silver Medal, One Orchid Plant, Cattleya Gigas—George E. Baldwin.
Silver Medal, 100 Greenhouse Plants—A. L. Miller.
Silver Medal, Fourteen Vases Small Flowered Chrysanthemums—A. N. Pierson, Inc.
Silver Medal—Collection of Ivys and Conifers, Bobbink & Atkins.
Silver Medal—F. R. Pierson, exhibit of cut roses and ferns.
Special Prizes—Twelve chrysanthemums, Victor Emanuel; 20 square foot, orchids and ferns, Mrs. E. E. Smathers; basket of flowers, Dards; basket of flowers, A. Keith Miller; farm and garden produce, A. Clayburgh; basket of flowers, Alfred T. Bunyard; basket of flowers, Max Schling; group of ivy in tubs and yucca grandiflora in vases, John H. Troy; group of orchids, J. A. Manda Company; group of hybrid orchids raised and exhibited by John P. Mosman; group of fifty American Beauties, M. C. Ford; one orchid plant, George F. Baker; Lilia T. Hubbard Seedling Pompon, Bristol Nurseries; group of lilium melpomene, asta and lily of the valley, Colonel H. H. Rogers; display of dahlias, Mills & Co.; six room plants, Mrs. F. A. Constable; ivy and conifer group, Bobbink & Atkins; collection of bromeliias, Edward H. Roehrs, and rose groups, Charles Totty Company.
Certificate of Merit—Totty's red rose, Charles H. Totty Company; "Pontoselle" rose, Charles H. Totty Company; "Rapture" rose, Charles H. Totty Company; basket of flowers, Alfred T. Bunyard; one orchid plant, George F. Baker, and vase of rose flores, A. N. Pierson Company, Inc.
Honorable Mention—Walter A. Weaver for vase of bittersweet and bayberry.

ABE ADLER DEAD.

A Deputy United States Marshal for 33 Years.

Abe Adler of 600 West 139th Street, for thirty-three years a Deputy United States Marshal, died yesterday at his home after a lingering illness. News of his death was received with expressions of sorrow and tributes to his faithful service by United States Marshal William C. Hecht and many judges and attorneys in the Federal Building.

Although Adler was a bachelor he had reared several nieces and a nephew orphaned by the death of their mother, his sister. He was appointed a Deputy Marshal by Grover Cleveland, although he was a Republican. He served continuously until the passage last year of the Federal act that made bailiffs of Deputy Marshals assigned to various judges. He was later appointed a Deputy Marshal by Marshal Hecht. Some years ago his friends presented him with a gold Marshal's badge in appreciation of his service.

Funeral services will be held tomorrow in the Riverside Memorial Chapel.

EVERETT LAING THOMPSON.

Pioneer in Automatic Fire Sprinkler Field Dies on a Trip to Ohio.

Word was received here last night of the death late Thursday night at the Hotel Cleveland in Cleveland of Everett Laing Thompson of Greendell, N. J., and this city, noted as a conservationist in business, agriculture and forestry. He was 55 years old and is survived by his widow, a son, father and two sisters.

Mr. Thompson was Chairman of the Board of the Automatic Sprinkler Corporation of America. He was a pioneer in the establishment and development of automatic control of fire by sprinklers. He owned valuable cattle breeding farms at Dover and Greendell, N. J., in the vicinity of which he had planted nearly 400,000 trees. He helped introduce blooded Belgian horses into this country nad was also interested in the improvement of certain types of swine and sheep. During the World War he cooperated in the improvement of plants producing munitions and other war supplies to safeguard them from ordinary fire hazards and the enemy incendiary.

Louis S. Rosenfield.

Special to The New York Times.

CHICAGO, Nov. 5.—Louis S. Rosenfield is dead at his home, 4,801 Drexel Boulevard, following a complication of diseases. He was a member of the firm of Rosenfield Brothers & Co., who were the founders and owners of the Sunnybrook Distilleries.

He was active in public life and in collaboration with Dr. Harvey W. Wiley was instrumental in the passage of the Pure Food act. He was a member of the Illinois Athletic Club, Standard Club, Chicago Fishing Club and Lake Shore Country Club.

In 1897 he married Miss Sarah Mandel, daughter of the late Mr. and Mrs. Simon Mandel, and left his widow, two sons and a daughter surviving. He was 67 years old.

Dunreath Powelson.

CANANDAIGUA, N. Y., Nov. 5 (AP).—Dunreath Powelson, 74, known to New York Central patrons for the last fifty years, and to hundreds of Western New York Masons as "Uncle Dunny," died tonight after a week's illness with a complication of diseases.

Born in Canandaigua he always had lived here with the exception of a few years in Syracuse. He followed railroading for more than half a century. When he retired four years ago at the age of 70, he was passenger conductor on the Batavia Branch of the New York Central. He had been superintendent of the Masonic Temple since his retirement.

Harwood Funeral Tomorrow.

Funeral services for George E. Harwood, a Vice President of the New York Central Railroad, who died Thursday in the White Plains Hospital, will be held at the Congregational Church, Post Road, Scarsdale, tomorrow afternoon at 2:30 o'clock. A special train will leave the Grand Central Station at 1:30 and, making stops at 125th Street, Mount Vernon, Bronxville and Tuckahoe, will arrive at Scarsdale at 2:10.

A. Hall Burdick.

A. Hall Burdick, who was principal of Public School 14 at Stapleton, S. I., for twenty-three years prior to his retirement in 1917, died yesterday afternoon in the State Inland Hospital, New Brighton, S. I., aged 73, after an illness of a few days. His widow and daughter survive. Services will be held tomorrow afternoon at the residence, 35 Harrison Street, Stapleton.

DR. FOTHERGILL DIES AS HE ENDS SPEECH

Noted Gynecologist's Last Words Were of Best Dinner He Had Just Enjoyed.

AT A MANCHESTER BANQUET

Had Won Many Medals and Honors for Attainments in His Special Branch.

MANCHESTER, England, Nov. 5 (AP).—Dr. William E. Fothergill, noted gynecologist, dropped dead last night at the conclusion of a humorous speech which he delivered at the University of Manchester banquet. His last words were:

"I have enjoyed tonight one of the best dinners I can remember."

Dr. Fothergill was honorary consulting gynecological surgeon of the Royal Infirmary. He was born in 1865.

Dr. Fothergill had been a consultant in Manchester for the last thirty years. He won many medals and other honors for his attainments in his special branch of the medical profession. Besides being Professor of Clinical Obstetrics and Gynecology at the University of Manchester, he had held various important hospital appointments.

Among his books were "Manual of Midwifery," "Golden Rules of Obstetrics" (six editions) and "Manual of Diseases of Women." He wrote numerous articles for medical journals and the reports of medical societies.

He married Edith Woon of Chelsea in 1895.

JUSTICE PLATT IS BURIED.

Members of Bench and Bar, Elks and Masons at the Services.

Special to The New York Times.

WHITE PLAINS, N. Y., Nov. 5.—The funeral of Supreme Court Justice William Topham Platt, who died on Tuesday, was held this afternoon from his home here. Justices of the Ninth Judicial District and members of the Westchester County Bar Association, the White Plains Lodge of Elks and the White Plains Masonic Lodge were present. The Rev. Roland C. Ormsbee, pastor of St. Bartholomew's Episcopal Church, read the service.

At the grave in White Plains Rural Cemetery services were conducted by Charles Everett Moore of White Plains Lodge, F. and A. M. Services by the Elks had been held at the home last night.

The honorary pallbearers were Justices Frank L. Young, Arthur H. F. Seeger, J. Addison Young, Arthur S. Tompkins, George H. Taylor Jr. and Joseph Morschauser, former Justice Isaac N. Mills, Surrogate George A. Slater, Judges George C. Appell and William F. Bleakley, John F. Gigney and I. J. Beaudrias.

All the courts adjourned this afternoon out of respect to Justice Platt's memory.

A memorial service will be held in the court house on Monday morning at which resolutions to be prepared by the Bar Association will be read. Justice Morschauser will preside.

JOSIAH DWIGHT WHITNEY.

Former Newspaper Man of This City Dies at Home in White Plains.

Josiah Dwight Whitney, publicity manager for the Travelers Insurance Company of Hartford and formerly a member of the staffs of The World and The Evening Post in this city, died yesterday in White Plains at the age of 47. He had been in poor health for two years. He leaves a wife, Katherine B. Whitney; a son, and two daughters. William D. Whitney, editor of the Century Dictionary, and Dr. Josiah Dwight Whitney, after whom Mount Whitney was named, were his uncles.

During his fifteen years with The Evening Post Mr. Whitney had been a political writer and assistant city editor. He was its Albany correspondent during the Sulzer Governorship and impeachment and special correspondent on Woodrow Wilson's private train in the campaign of 1912. He was born in Beloit, Wis., and studied at Beloit College and Yale University, graduating from the latter in 1898. He was with the advertising firm of Brown, Field & Field before going to the Travelers Insurance Company.

SHEPPARD SCHERMERHORN.

Former Shipping Man, Member of Old Family, Dies After Operation.

Sheppard G. Schermerhorn, member of the old New York family of that name, who resigned a few years ago after serving eighteen years as Vice President of the United Fruit Company, died on Thursday in St. Luke's Hospital after an operation performed in the hope of saving his life. He had been ill a week.

Mr. Schermerhorn was 54 years old, a son of the late William B. Schermerhorn. Formerly a well-known figure in shipping circles, he had relinquished in recent years most of his business affiliations. He had resided lately at the Hotel Nassau, 58 East Fifty-ninth Street. He was a member of the St. Nicholas Society.

Funeral services will be held in the chapel of St. Luke's Hospital at 9:30 A. M. today.

Dr. Juan B. F. Drummond.

NEW BEDFORD, Mass., Nov. 5 (AP).—The first negro woman in Massachusetts to win the right to practice medicine in this Commonwealth, Dr. Juan B. F. Drummond, is dead here. Dr. Drummond was 62 and had practiced medicine for thirty-four years. She was a graduate of the Women's Medical College of Philadelphia, 1888. Through her mother she was descended from Paul Cuffe, negro patriot of the Revolutionary War.

S. E. Whitman Dies of Injuries.

ATLANTIC CITY, N. J., Nov. 5.—Samuel E. Whitman, 71 years old, of Pleasantville, N. J., for fifteen years the publisher of the Pleasantville Press, died tonight in the Atlantic City Hospital of injuries suffered last Monday night when he was struck by a motor truck. Mr. Whitman was the father of Bertram Whitman, President of the Pleasantville National Bank and campaign manager of the Republican organization of Atlantic County.

Edward Gay White Drops Dead.

Special to The New York Times.

RICHMOND, Va., Nov. 5.—Edward Gay White, better known as Ned White, former newspaper man, of Richmond and prominently related here, dropped dead Wednesday in Boston, where he had been with a newspaper of that city for the last several years, according to advices received here today. Mr. White married Addie Johnson, a Richmond society girl, formerly of Petersburg. She subsequently divorced him and has since remarried and is now living in New York.

ANNIE OAKLEY FUNERAL IS HELD HURRIEDLY

Rifle Expert, While Dying, Planned to Foil Curious—Body to Crematory.

GREENVILLE, Ohio, Nov. 5 (AP).—Here friends of Annie Oakley, one-time champion markswoman of the world, who died here on Wednesday, held a secret funeral to keep a promise to the dying woman, was revealed tonight.

Annie Oakley, in private life Mrs. Frank Butler, planned her own funeral in detail shortly before she died, specifying particularly that the services were to be strictly private.

Newspaper correspondents were told yesterday that private services were to be held on Saturday morning. This morning, however, a coffin containing the body of Annie Oakley was sent to a Cincinnati crematory.

Inquiry developed that the funeral had been held earlier in the morning at the home of Mrs. Fred Grote, a friend. Friends admitted they had announced the funeral for Saturday, that it might be held without the presence of the curious.

First "Kick" by Gun Broke Her Nose.

KANSAS CITY, Nov. 5 (AP).—The first "kick" that Mrs. Frank Butler, famous markswoman known as Annie Oakley, received from a gun broke her nose but failed to destroy her determination to master firearms technique.

This has just been revealed here by C. G. Moses and Lee Moses, nephews of Mrs. Butler and sons of J. H. Moses of McCurtain, Okla., only brother of Miss Oakley.

The nephews told how "Aunt Ann," when a small girl, would secretly follow her brother on hunting expeditions until they were so far from home she thought he would not send her back. Then she would beg to shoot his heavy shotgun.

After many such excursions, he agreed she could shoot at a bird. First, however, he loaded the gun with two extra drams of powder. In the hope it would "cure" her of the desire to shoot. The "kick" fractured her nose, but she killed the bird.

She then obtained a rifle and finally became so expert at shooting pennies from her nephews' hands that William F. Cody (Buffalo Bill) took her to many countries with his Wild West Show. Some of the trophies she received from European royal hunting enthusiasts were given to the Moses boys a few weeks before her death.

Each received cut glass decanters presented by the late Kaiserin of Germany. A silver set from Queen Victoria was divided between them. To C. G. Moses was given Sitting Bull's peace pipe and council stick, presented by the Sioux warrior, who cheered in admiration when Miss Oakley shot the aces from playing cards as they sailed through the air.

MRS. IRENE VANDENHOFF DIES AFTER CAMPAIGN

Founder of Astoria Women's Democratic Club Collapses at a Political Meeting.

Mrs. Irene Vandenhoff, founder of the Astoria Women's Democratic Club, collapsed Thursday night at a meeting of the Navaho Democratic Club in Astoria, L. I., and died soon afterward of heart disease at her home, 63 Third Street, Astoria. Earlier in the evening she had attended the funeral services of Mrs. Nettie Finn at her home, 146 Lincoln Street, Astoria.

During the recent campaign Mrs. Vandenhoff had been a leader in the work of the Democratic women in Queens. She was the executive member of the Astoria Women's Democratic Club, and co-leader with Thomas F. Green, Democratic State Committeeman of the First Assembly District. She belonged to ten fraternal and political organizations. She was born in New Jersey fifty-six years ago and had lived in Astoria since 1890. Services will be held at 2 o'clock Monday afternoon at the Quinn Funeral Home, 460 Broadway, Astoria.

ROBERT NEWMAN DEAD.

London Concert Manager Brought Out Many Artists Now Famous.

Copyright, 1926, by The New York Times Company.
By Wireless to THE NEW YORK TIMES.

LONDON, Nov. 5.—English musicians today are mourning the death last night of Robert Newman, for years one of London's leading concert managers. He first introduced many musicians now famous, among them Sir Henry Wood, to the London public.

He also inaugurated popular concerts at low prices which he managed until his death.

Frank Augustine Condon.

Frank Augustine Condon, clerk of the Surrogate's Court at White Plains, died yesterday at his home on Maple Street, Dobbs Ferry, after a three weeks' illness at the age of 62. He left a brother, David P. Condon, a sister, Mrs. Alice Gryan, and five children. Mr. Condon was formerly an official of the Metropolitan Surety Company and in 1894 was Secretary and Treasurer of the People's Line of boats running between New York and Albany. He had also been a contractor and in the brokerage business with Owens & Phillips. He was a Past Grand Knight of the Knights of Columbus of Yonkers and a Past Exalted Ruler of the Elks in Yonkers. Services will be held at 9:30 Monday morning in the Sacred Heart Church at Dobbs Ferry.

Father Fede, Oldest Jesuit Priest.

DENVER, Nov. 5 (AP).—Father Louis M. Fede, 86, oldest Jesuit priest in America and last of Italian priests who were pioneers in the West, is dead here. He was connected with Sacred Heart College here for the last eleven years.

William Maescher, Pioneer Packer.

Special to The New York Times.

CINCINNATI, Ohio, Nov. 5.—William Maescher, Civil War veteran and pioneer Cincinnati pork packer, died here today at the age of 86. He was born in Cincinnati. He retired from business thirty-five years ago.

Obituary Notes.

Mrs. EMMA GOMER SHELLAS, wife of George W. Shellas, a member of the furniture firm of Shellas & Chesnutt, died on Thursday at her home, 170 Eastern Parkway, Brooklyn, after a long illness. The funeral services will be held in the Flatbush Congregational Church tomorrow afternoon. Besides her husband she left a daughter and two sons.

Mrs. EMMA WELCH BUCKLEY, widow of Oliver K. Buckley, who was prominent in Masonic affairs in Brooklyn, died on Thursday at her home, 494 Lenox Road, Brooklyn.

ROBERT W. GRAY, of Boston, 45 years old, veteran follower of horse racing, was found dead yesterday in his room in a hotel in Lexington, Ky., presumably of toxic neuritis.

WILLIAM D. CHANDLER, former publisher of the Monitor of Concord, N. H., died there yesterday. He was postmaster of Concord and a leader in State Republican politics.

MARION M. BONNELL, 58, hardware dealer of Whitehouse, N. J., died Thursday in Muhlenberg Hospital, Plainfield, N. J. He was a Thirty-third Degree Mason. His wife, mother, sister and brother survive.

Confirmation.

WAXBERG—Mr. and Mrs. Louis D., of 1,360 7th Av., announce the bar mitzvah of their son, Alvin Bernard, Saturday, Nov. 6, at Temple Ahaeha Chesed, 114th St. and 7th Av., at 9:30 o'clock.

Died.

Adler, Abram.
Barnard, Mary C.
Bookstaver, L. E.
Brumley, Lillian W.
Brummer, Marie.
Bunnett, A. Hall.
Camp, Georgianna D.
Cheney, Anna Weir.
Cole, Elizabeth T.
Condon, Frank A.
Curry, Teresa.
Donnelly, Katherine M.
Drope, John H.
Duckworth, Laura.
Evans, Frances.
Everest, Thomas J.
Farber, Louis M.
Freeman, Mary A.
Goulden, Charles J.
Harwood, George A.
Harlough, E. W.
Herrmann, Edward.
Herman, Lillian R.
Jacobs, Maurice.
Lafferty, Miriam V.
Laughlin, E. A.
Lawton, Daniel L.
La Chevallier, M. V.
Lewis, Evan C.
Mallon, Peter A.
Marsh, John.
Matthews, John.
Meyer, Jerome.
Michels, Oscar.
Moll, Sadie.
Nance, Arthur M.
Newman, Edgar W.
Nykerk, Elizabeth.
Pellmann, Rebecca A.
Pfeg, Max G.
Rabant, Julius.
Sacchi, Gustave A.
Sinkinat, Nancy.
Schermerhorn, S. G.
Sumrall, Eva.
Schaffer, August.
Sheridan, Maria.
Shelley, Emma G.
Stagl, Samuel.
Simpson, James M.
Soloway, Sibyl H.
Sterling, William.
Thompson, E. L.
Thomson, John C.
Thorne, Beatrice S.
Tyrrel, Samuel S.
Varian, Emma J.
Waechter, Anna.
Weston, Maggie.
Whitney, Josiah D.
Wolowsky, Esther.
Walsh, John.

ADLER—Abram, of 600 West 139th St., brother of the late Charles S. and Max Adler and dear uncle of Aaron, Hattie, Rae and Theresa Shriver. Services at Riverside Memorial Chapel, 76th St. and Amsterdam Av., Sunday, Nov. 7, at 10 A. M. Funeral private.

BARNARD—Suddenly, on Thursday, Nov. 4, 1926, Mary C. (nee Hagan), beloved daughter of Thomas and Sarah Regan. Funeral from her late residence, 32-45 70th St., Jackson Heights, Elmhurst, N. Y., on Monday, Nov. 8, 9:30 A. M. Requiem mass Joan of Arc Church at 10 A. M. Interment Mount St. Mary Cemetery.

BOOKSTAVER—Suddenly, Nov. 4, Louise M., beloved wife of the late William Bookstaver. Funeral services at her late residence, 504 West 142d St., Saturday, Nov. 6, at 8 o'clock. Funeral private.

BRUMLEY—Suddenly, on Thursday, Nov. 4, 1926, at Brooklyn, N. Y., Lillian W., widow of James L. Brumley. Funeral services at the Church of the Redeemer, 4th Av., corner of Pacific St., Brooklyn, on Monday, Nov. 8, at 2:30 P. M.

BRUMMER—Marie, beloved wife of William Brummer, dear mother of Minnie, Anna, Mary, William Jr. and Mrs. Henrietta Beehm. Funeral services Sunday evening, Nov. 7, 7 o'clock, at her late residence, 815-25 110th Av., Richmond Hill. Also I. O. Funeral Monday, at 10 A. M. Interment Mount Olivet Cemetery.

BURDICK—On Friday, Nov. 5, 1926, A. Hall Burdick, husband of Clara de Wolf Burdick and father of Mabel G. Burdick. Funeral services at his late residence, 35 Harrison St., Stapleton, S. I., on Sunday, Nov. 7, at 2:30 P. M. Interment private. Los Angeles (Cal.), San Diego (Cal.), Buffalo (N. Y.), Silver Creek (N. Y.) and Fredonia (N. Y.) papers please copy.

CAMP—On Thursday, Nov. 4, 1926, Georgianna D. Camp, mother of May L. and Guy W. A. Camp of 8,433 Lefferts Boulevard, Richmond Hill. Funeral services at the Church of the Resurrection, 118th St. and 88th Av., Richmond Hill, on Saturday, Nov. 6, at 2 P. M.

CHENEY—At Castleton, N. Y., Nov. 4, 1926, Anna Weir Cheney, wife of Arthur C. Cheney. Funeral private.

COLE—On Nov. 4, 1926, at Hartford, Conn., Elizabeth I., beloved wife of Robert A. Cole. Funeral service at Woodlawn Cemetery Chapel, Jerome Av. entrance, at 2 P. M., Sunday.

CONDON—On Nov. 5, at Dobbs Ferry, N. Y., Frank A., husband of the late Frances Maher Condon. Requiem high mass Monday, at 9:30, at Sacred Heart Church, Dobbs Ferry, N. Y. Interment Sleepy Hollow Cemetery.

CURRY—On Nov. 4, Toronto, beloved husband of the late Annie (nee Halton) and beloved father of Peter, Mrs. Rosalie Minnick, Thomas, Martin, Eugene, Helena and Terrence Curry. A native of Drumiane, County Cavan, Ireland. Funeral from his late residence, 341 East 51st St., Monday, at 9:30 A. M.; thence to the Church of St. John the Evangelist, 65th St. and 1st Av., where solemn requiem mass will be offered for the repose of his soul at 10 A. M. Interment Calvary. Automobile cortege.

DONATO—Salvatore E., on the 4th day of November. He is survived by his widow and three daughters. Funeral from his residence, 1,502 Madison Av., at 2:30 Saturday. Interment will take place at Calvary Cemetery.

DROGE—John H., Wednesday, in his eighty-second year, at the home of his daughter, Mrs. C. Oland, 116 North Maryland Av., Port Washington, L. I. Funeral services Saturday at 11 A. M., at residence; also at Greenwood Cemetery Chapel, Brooklyn, 3 P. M.

DUCKWORTH—On Friday, Nov. 5, Laura, daughter of the late Martin and Louise Duckworth. Funeral private.

EVANS—Frances, Nov. 5, 1926, following an illness. Funeral will be held Sunday at 11 o'clock from the home of her sister, Mrs. Joseph Goldberg, 981 Fox St., Bronx.

EVANS—Suddenly, Thursday, Nov. 4, Thomas J., beloved husband of Mary Lyons Evans. Funeral from St. George's Church, Mohegan Lake, Saturday morning at 9:30 o'clock.

EVANS—It is with much sorrow we announce the death of Sister Frances Evans. Funeral from the home of Joseph Goldberg, 981 Fox St., Bronx, Sunday, 10 A. M.
ADELPHI CHAPTER, NO 79, O. E. S.
DOROTHY R. LEWIS, Worthy Matron.

FERBER—Louis M. Members of the Sinders Association are requested to attend funeral of Brother Louis M. Ferber on Sunday, Nov. 7, at 2 P. M., from Nieberg Funeral Parlor, 141 Lodlow St.
MOE W. SMITH, President.
TOBIAS SANDERS, Secretary.

FREEMAN—At her home, 23 Lattin Drive, Yonkers, N. Y., Thursday, Nov. 4, Mary A., in her ninety-fifth year, mother of Bishop James E. Freeman of Washington, D. C.; Rev. Henry R. Freeman of Troy, N. Y., and Mrs. C. Irving Lattin of Yonkers, N. Y. Funeral service at St. Andrew's Church, Yonkers, Saturday, Nov. 6, at 2 P. M.

GOULDEN—Charles J., suddenly, at his home, Thursday, Nov. 4, beloved husband of Frances B. Goulden. Funeral services at his late residence, Stamford, Conn., Sunday, Nov. 7, at 3:30 P. M. Automobiles will meet train leaving Grand Central Station at 2 P. M., arrival at Stamford at 2:54. Interment private.

HARTOUGH—Palestine Commandery, No. 18, Knights Templar, with sorrow announces the death of Sir Edwin Wood Hartough. Funeral services will be held Saturday, Nov. 6, 1926, at 3 P. M., at Huntington, L. I.
HARRY A. BINGHAM, Commander.
WILLIAM L. HAWKINS, Recorder.

HARWOOD—Suddenly, at the White Plains Hospital, Nov. 4, 1926, George A., beloved husband of Grace Hawley Harwood and father of Herbert H. and Robert T., of 18 Autenrieth Road, Scarsdale, N. Y., in his fifty-second year. Funeral services will be held at the Scarsdale Congregational Church on Sunday at 2:30 o'clock.

HARWOOD—Some of the Revolution in the State of New York: The members of this society are requested to attend the funeral services of their late associate, George Alec Harwood, at his late home, 18 Autenrieth Road, Scarsdale, N. Y., on Sunday, Nov. 7, 1926, at 2 o'clock.
THOMAS DENNY, President.

HERRMANN—Thursday, Nov. 4, at 2,121 56th St., Brooklyn, Edward, beloved father of Hermina Stein, Ella Oberdorfer, Hattie Loebel, Benjamin, Alfred W. and Joseph. Services Sunday, Nov. 7, at 2 P. M. sharp, Riverside Memorial Chapel, 76th St. and Amsterdam Av. Interment Mount Hebron Cemetery. Please omit flowers.

HERRMANN—Edward, Members of Achai Scholem Lodge, 56, I. O. F. S. O. I., are requested to attend the funeral services for their late ex-President and Financial Secretary Sunday, Nov. 7, at 2 P. M., at the Riverside Memorial Chapel, 76th St. and Amsterdam Av.
ARTHUR WIDMANN, President.

HERRMANN—Edward, in his eightieth year charter member, ex-President and Financial Secretary of Progress Lodge, 38, I. O. B. A. Members are requested to attend funeral services in Meyers's Riverside Memorial Chapel, 76th St. and Amsterdam Av., on Sunday, Nov. 7, at 2 P. M.
SAM HAUSMAN, President.

HIAN—On Nov. 5, 1926, Lillian B., widow of Seymour Herman and beloved mother of Ethel Fisher. Funeral services at Campbell Funeral Church, Broadway, 66th St., Saturday, 1 P. M.

MEYER—Jerome, dearly beloved husband of Marie and devoted brother of Mortimer, Leon and Sydney. Funeral services from J. Milhiser & Son Funeral Parlors, 1,460 Lexington Av., near 96th St., Sunday, Nov. 7, at 10 A. M.

MICHELS—Oscar, after a short illness, in his fifty-fifth year, beloved husband of Rose, dear father of Gertrude Herzog and Lydia Miller. Funeral at convenience of family.

MOLL—Sadie, beloved wife of Irving and dear mother of Maxime and Fredrika and sister of Wally Berman, Irene Fox, Ruth Schaefer and Mrs. Elizabeth Goldsmith. Services Riverside Memorial Chapel, 76th St. and Amsterdam Av., Sunday, Nov. 7, 11 A. M.

MANCE—Arthur Matheson, of 108 West 93d St., beloved husband of Jennie B. and devoted father of Bernice Nance Brosseau and Carmen Nance Brosseau and father-in-law of George L. Forrest. Services Saturday, Nov. 6, at 2 P. M., at the Riverside Memorial Chapel, 76th St. and Amsterdam Av. Memphis (Tenn.) and Duluth (Minn.) papers please copy.

NEUMAN—Edgar W., of New York, suddenly, at Pittsburgh, Pa., beloved husband of Ethel Laughlin, brother of Charles Neuman Jr. of New York, H. P. Neuman of Pensacola, Fla., and Mrs. Albert Mayer of Selma, Ala. Funeral at Campbell's Funeral Parlors, Monday, Nov. 8.

NYKERK—Elizabeth

LOST and FOUND

Advertisements received until midnight
TELEPHONE LACKAWANNA 1000
Rate 40 cents an agate line.

LOST.

BAG, lady's, early Nov. 4, black and red underarm bag, in the vicinity East 64th St. and Park Av., contains money and keys; reward. Call Bowling Green 4288, Becker.

BAG, overnight, square, green leather, containing white slippers and hair brush, taxi Thursday night; liberal reward. Phone Hackensack 104.

BAG, with keys and napkin ring; Grand Central Station, subway, or on train; suitable reward. Phone Cathedral 7127.

BOOKS—Several books and ledgers of accounts; lost from Buick coupe, Oct. 30; liberal reward and no questions asked if returned to Austin-Brandmeier Corp., 160 Grand St., New York, N. Y.

BUCKLE, cut steel, Wednesday afternoon between 43th west of Broadway and 50th and 5th Av. Telephone Susquehanna 7653. Reward.

CIGARETTE CASE, gold and blue enamel, in taxi, 5th Av. and 54th St., Nov. 4; reward. Regent 4321.

HAND BAG; lady's brown suede; containing small, open-faced watch and change purse; on 5th Av. above 59th or on Central Park walks; reward. Phone Caledonia 9304.

HAND CAMERA, German, in brown leather case, last week, between 42d and 176th Sts. Return clerk, Hotel Majestic. Reward.

POCKETBOOK, between 25d and 29th Sts. or between Madison and 6th Avs.; prayer-book and rosary beads, keepsake. E. O'Neill, 145 East 29th.

POCKETBOOK, tan, payroll envelope, money, Thursday, 41st-50th Sts.; reward. John 6094.

POCKETBOOK, money, baby pictures, tickets, 5th Av. bus Monday; reward. Havemeyer 4644.

PURSE—Black envelope with yellow enamel medallion on flap, lost in yellow taxi Wednesday afternoon, between 66th St. and 64th St. If purse and contents returned to Norvin H. Green, Room 1750, 60 Church St., finder may keep money.

Jewelry.

BAR PIN, one large diamond in centre, several smaller diamonds and one sapphire on each end, Saturday night, Oct. 30, going from Biltmore Hotel in taxi to Hotel Astor; suitable reward. Return cashier, Hotel Biltmore.

BAR PIN, diamond; 3 diamonds and sapphire, Sunday, Oct. 24; reward. 1,001 East 9th St., Brooklyn. Midwood 0077.

BRACELET—Platinum, flexible, tapering bracelet, emerald in centre; over 60 diamonds; lost Oct. 22, between 42d and 46th St., vicinity 6th Av. or in Hippodrome; $150 reward. Charlton & Co., 634 5th Av.

BRACELET, diamond and platinum flexible, consisting of 42 diamonds; lost in the vicinity of Rivoli Theatre Tuesday evening; finder will be well rewarded. National Novelty Co., 80 Wall St. Hanover 8449.

BRACELET, stiff bangle, platinum, small pearls and diamonds; keepsake; Wednesday, between Bloomingdale's, Madison Car, Lord & Taylor and Waldorf-Astoria; reward. Madison Square 4438.

BRACELET, flexible, diamond, studded sapphires; vicinity of 100th St.-Broadway, Amsterdam, West End Avs., between 10-11 Thursday morning; liberal reward. B 541 Times.

BRACELET, dull silver, slave, with colored stones, Wednesday; reward. Phone Bayside 2728.

BREASTPIN, diamond, bowknot, Thursday evening, on 57th St., between 6th and 7th Avs. Return to Great Northern Hotel and receive $50 reward.

EARRING, gold screw, centre pearl surrounded by onyx, diamond; reward. Gramercy 5894.

PENDANT, gold tiger-head; Luxor taxi, Tuesday night; reward. Bronson, Vanderbilt 9724.

PENDANT, jade, 120th St. or between Ormonk-New York; reward. Plaza 3353.

PIN, carved jade, Metropolitan Opera, Wednesday night; reward. Vanderbilt 5740 during day.

PIN, fraternity, pearls and ruby, vicinity Kingsbridge Road, Tuesday; reward. Kelvog 6835.

PIN, square, platinum and gold, diamond centre, Thursday; keepsake; reward. Cathedral 3102.

PIN, green, marked M. R.; reward. 240 West 98th, Apt. 5B.

RING lost, gentleman's ring with diamond, ruby and sapphire; Oct. 26 or 27; $250 reward. It is a gift from a friend twenty-five years ago, who has since gone into the Beyond. The owner values it as a keepsake. Advise Stewart, 17 East 42d. Murray Hill 5500.

RING, square, diamonds, sapphires, 59th and Broadway, early Monday; liberal reward. 514 West 110th, Apt. 103, Academy 9137.

RINGS (2)—Solitaire diamond and wedding rings at Waldorf Hotel dressing room, Aurora Grata dinner Wednesday; liberal reward, no questions. X 2490 Times Annex.

RING—Platinum, diamond, sapphire; Club Anatole, taxi; reward. Hotel Ansonia, Apt. 777.

RING, diamond cluster; liberal reward; valued keepsake. Plaza 9101, Room 1215.

SCARF PIN, diamond (jockey head); reward. Phone Columbus 0974, A. Froelich.

SHRINE Pin, in Hotel Pennsylvania or vicinity; diamond, clasped between two horns of crescent; scimitar on top of crescent; reward for return to Assistant Manager's office, Hotel Pennsylvania.

VEST BUTTON, diamond and crystal; Monday night, Metropolitan Opera; reward. Caledonia 6165.

WATCH, gray enameled pendant surrounded by diamonds; pearl and platinum chain, Friday morning between 65th-54th Sts., Madison Av.; liberal reward. Phone Rhinelander 8387.

WRIST WATCH, engraved J. J. McP.; reward. Phone Wisconsin 7545.

$750 REWARD
for return of chamois bag containing following articles: lady's platinum ring, a large and 22 small diamonds, platinum bracelet 87 diamonds, 104 emeralds, ladies' wrist watch 38 diamonds, ladies' guard ring 23 diamonds, bar pin 17 diamonds; lost Nov. 1 or Nov. 2, between 60th St. and Broadway and 5th Avenue shopping district, 6th Avenue Elevated or in taxi. Proportionate reward for return of any article. I. H. & B. H. Weinberg, 665 5th Av.

$300 REWARD
for return of platinum flexible bracelet containing 43 small and 5 large diamonds; lost Nov. 2 in Herald Square shopping district, Empire Theatre, Biltmore Hotel, or in taxi. A. R. Lee & Co., Inc., 15 William St. Hanover 0630.

$500 REWARD
for return of diamond and sapphire pin, 1 large diamond, 2 large sapphires, many small stones; lost Oct. 30, between 43d St. at Madison Av. and Times Square. Toplis & Harding, 522 5th Av. Murray Hill 8002.

$2,000 REWARD
for return of four strand pearl necklace on diamond and emerald clasp and also diamond brooch; lost Election Day in or near Macy's. M. Fujeray, Marcus & Co., 544 5th Av.

$50 REWARD for return of platinum and diamond circle brooch pin containing 40 diamonds; lost last Saturday. Theodore A. Kohn & Son, 321 5th Av.

Wearing Apparel.

BOX, containing children's clothing, in taxicab, between 828 5th Av. and 655 Park Av., Wednesday about noon; reward. Phone Caledonia 4600.

NECKPIECE; silver fox; Thursday evening, vicinity Plaza Theatre; valuable to owner for association; reward. W 16 Times.

Cats, Dogs and Birds

BULLDOG, English, male, white, about 40 pounds, shoulder harness, brown spot on head, Thursday; reward. Smith, 101 West 110th. Pennsylvania 6704.

DOG; lost male police dog; license No. 114030. Telephone Kingsbridge 3011. Reward.

IRISH TERRIER; Kerry blue; lost from 47 East 76th St.; reward for return. E. P. O'Brien.

SKYE TERRIER, puppy, woolly, female, about six months old; lost about noon Wednesday near Park Av.-58th; please phone Plaza 2908 or return to Garv. 421 Park Av. Reward.

HISTORIC SECTION IN BOUND FORM.
The 64-page rotogravure section issued with The New York Times of Sept. 19 is well worth preserving. It contains many quaint illustrations of the early days of New York and gives interesting sidelights on world progress during the past 75 years. Obtainable in stiff cloth covers for 50 cents by addressing 75th Anniversary Department, The New York Times, or unbound for 10 cents at any office of The Times.—Advt.

B. LAUGHLIN BACK FROM ATHENS POST

Ex-Envoy, Here on Mauretania, Finds Political Situation in Greece Placid.

PROF. E.Y. MULLINS RETURNS

Calls Rumania, Due to Intolerance, the Only Dark Spot in Europe—H. A. Highman Aboard Liner.

Irwin B. Laughlin, who was United States Minister to Greece from April, 1924, until he resigned last July, returned yesterday on the Cunarder Mauretania with Mrs. Laughlin and their son, Alexander, and daughter, Miss Gertrude Laughlin. The ex-Minister said he had been in the diplomatic service since 1905, when he was appointed Second Secretary of the United States Legation at Tokio, and had no definite plans beyond going to Washington, where he maintains a home, as well as in his native city, Pittsburgh.

Mr. Laughlin said the construction of the waterworks in Athens had been proceeding steadily since it was commenced in the Fall of 1925 and looked as though it would be completed within the time stipulated in the contract, the Fall of 1930.

"The old waterworks were built in 130 A. D. during the reign of the Emperor Hadrian, and were worn out and totally inadequate to the needs of the modern Athens," he said. "Under the present system there is only ten quarts of water per day for each inhabitant of the Greek capital. Business was picking up when I left Greece, and political conditions were quiet because the leaders of the Opposition to the Administration were in jail. There have been so many changes in the Government of Greece since 1920 that it is difficult to say what will happen next. Who knows?"

H. Ainsley Highman, Vice President of the Raymond & Whitcomb Tourist Agency, returned on the Mauretania from a hurried visit to Liverpool, where, he said, he had signed contracts with the Cunard Line to charter three of its steamships to make five cruises in the season 1927-28—around the world, a circular voyage around Africa, two cruises to the Mediterranean and one to the North Cape. The vessels concerned, he said, are the Carinthia, Samaria and Lacomia. The latter steamship will go down the west coast of Africa, around the Cape of Good Hope and then up the East African coast, calling at all principal ports.

Another passenger on the Mauretania was Professor Edgar Y. Mullins, D.D., LL.D., of Louisville, Ky., President of the Baptist World Alliance, who has been abroad for three months delivering regional addresses in Europe on a tour which extended as far north as Riga and southeast to Budapest, Hungary. Next year, Dr. Mullins said, he intended to cover Africa and Australia and gradually the entire world delivering addresses and attending Baptist conferences.

Europe was progressing, he said, and the only dark spot was Rumania, because of its intolerance to the minorities. A few years ago the Government had promised the minorities in Bessarabia and Transylvania their liberties, but nothing had been done. In his opinion, one of the greatest outrages on humanity in the Versailles Treaty was the handing over of Transylvania and Bessarabia to Rumania, a country which, he said, had never accomplished anything of good for the rest of the world.

"The people of the minorities in the two former countries told me," Dr. Mullins continued, "that they had always had their full liberties under Hungarian rule. Austria is in a sad way and is slowly dying, as the country that supported its people has been taken away and given to Rumania. I hope to get one of the leading nations in Europe, perhaps England, to take up these questions of the minorities in the various countries, to demand at Geneva that they shall have the liberties restored to them that they enjoyed before the war."

Frederick H. Law of Brooklyn returned from a trip to Africa, in which he spent five months going from Cape Town to Cairo. He brought back with him a formidable spear and rhinoceros hide shield which he obtained in the Sudan, and many other souvenirs of savage life.

Mr. Law said that the distance between the Cape and Cairo uncovered by railroads or steamboats was 300 miles, which he traveled by automobile.

Also on the liner was Harrington Mann, portrait painter, who came to spend the Winter here executing commissions. He was accompanied by Mrs. Mann.

ENTOMBED MINERS GIVEN UP

Experts Says None of 51 in Ishpeming Mine Can Be Alive.

ISHPEMING, Mich., Nov. 5 (AP).—There is not the slightest possibility that any of fifty-one men entrapped in the cave-in at the Barnes-Hecker iron mine here Wednesday are alive, according to a report issued tonight by twenty-four mining experts and engineers representing various State and safety organizations as well as the Cleveland Cliffs Company, owners of the mine.

The report was issued after a careful investigation of the mine today and was intended to end recurrent rumors that some of the men might be alive in air pockets not penetrated by the flood.

As the mine was flooded thoroughly and sealed at the top there was no chance of any one surviving, the report declared.

Recovery operations continued tonight, but with no success in finding the forty-four bodies still in the mine.

ROLL CALL LEADERS NAMED

Representatives of Many Nationalities at Red Cross Meeting.

Representatives of several nationalities met yesterday at a luncheon in the Hotel McAlpin and discussed plans for the annual roll call of the American Red Cross, which begins next Thursday. Committees from various trade divisions and banking sections which will assist in the annual drive also were appointed at the luncheon.

Among the groups represented yesterday were Armenians, Dr. G. M. Ajemian; Greeks, Dr. Alex Alexion; Hungarians, the Rev. Geve Tokaro; Chinese, H. L. Fung and Bert V. Eutemey; Latvians, Consul-General Arthur B. Lule; Russians, Mme. Olga Golokhvastoff; Italians, Mrs. Lionello Perera; Poles, Mrs. Felicia Ross; Czechoslovaks, Dr. Levitzki for Consul General Jaroslaw Novak.

Off perfect one-room homes

Exquisitely furnished suites of master room, foyer, serving pantry, bath and ample closet space.
DAILY-WEEKLY or YEARLY
Also a few two-room suites.
the Cardinal
243 West End Avenue
N. W. Corner 71st Street
This is a Bing & Bing Building

McCreery Men's Shop

This model in Navy Blue, Oxford Gray and Herringbones. With or without velvet collar.

Styleright! The Double Breasted Dress Overcoat
$65

Just one in our splendid assortment of winter overcoats, but you will agree that it looks mighty good. We also present a fine array of other coats: Double Breasted Box, Single Breasted Box, Chesterfields and Ulsters, ranging in price from $38 to $110.

MEN'S SHOP—SECOND FLOOR

JAMES McCREERY & CO
Fifth Avenue 34th Street

Broadway to Fourth Ave. 9th to 10th Sts.

THE John Wanamaker STORE

Formerly A. T. Stewart

Store Hours 9 to 6
Telephone Stuyvesant 4700

From the Founder's Writings

Your Eyes and Your Fingers Do Not Have to Be Your Guides

when buying here.

We are simple enough to believe that we fare best when we guard your interests of quality and price.

It conduces immensely to the content and pleasure of shopping to know that there is a place in this big city where one who is not a judge of goods, or one not much accustomed to shopping, is sure not to be taken advantage of in price or cajoled by super-salesmanship into buying what they do not need.

We would rather not make a sale than make one for the buyer to regret.

(Signed)

John Wanamaker

January 19, 1915.

IN THE AUDITORIUM
Joint Recital by
Robert Ruckman, *Pianist*
Alexander McCurdy, Jr. *Organist*
First Gallery, New Bldg.

New Elastic Girdles

Like the smart young things who wear them, they mask efficiency in "line" by the most engaging good looks.

$7.50

The elastic is shining rayon, and where it might tend to stretch back and front panels of firm satin have been applied—repressing all tendencies to "bulges" without the aid of one bone.

PINK PEACH FOAM GREEN EXCLUSIVE! THEY'RE "FEMINA"

Third Floor, Old Building

Smart Little Tots Sponsor

The Chinchilla Coat

Two of Their Favorite Models Are Here

$10.75

Brother and sister coats of all-wool chinchilla cloth, tailored to our own measurements—that explains why they are fuller and so much better fitting than chinchilla coats one finds around town at this price. Double-breasted—fashions that are not only very smart, but afford additional protection where protection is most needed. Every coat is lined with a suede-finished woolen, and as nicely as if it had been made to order. French blue, cinnamon, green, claret red and navy blue. Sizes, 1 to 4 for little boys, 2 to 6 for his small sister.

Hats to match, $3.25. Drawer leggings, $6.95.

Pull-Over Sweaters, $1.95

A very popular little model that buttons on the shoulders. Soft worsted in blue, rose, peach, beige, green, lipstick red and navy blue. Sizes 2 to 6.

Third Floor, Old Building

Special Early Opening Today 8 A. M.
Kindly Use Ninth or Tenth Street Motor Entrance

The 12th Annual Sale of Misses' Fur-Trimmed Coats

$69.50 Our $85 to $95 Grades

$89.50 Our $115 to $145 Gades

$125 Our $155 to $195 Grades

21 Paris-inspired Models Made to Our Special Order and a Collection of a Few-of-a-Kind Coats

A NEW FEATURE of the sale—coats for the *petite* mademoiselle—who is small and slender, but sophisticated in years. And, of course, sizes 14 to 20 years.

The sale is summed up in these words:

The new fashionable MATERIALS

The new fashionable SILHOUETTES

The new fashionable—light and dark—FURS

The new fashionable colors—and BLACK

Sale will be held in the Salon of Fashions for Miss 14 to 20—

Second Floor, Old Building, Tenth Street

Evening Coats—$69.50 and $89.50

Fur-lined Coats—$89.50 and $125

Utility Dolls—a Sale at Low Prices

"Utility" because these are dolls that are well-made, for the most part with unbreakable heads and bodies. The dolls are well under current market prices.

At $1

American Mama dolls—24 in. tall, with unbreakable composition heads and hands. Dressed in rompers.

New Born Baby dolls—long dressed babies with soft bodies. Crying voice.

Dancing Katherina—a whirling mechanical figure in Dutch costume.

Baby doll with high chair. Baby doll and cradle. Romper doll with bottle.

$5.75 Dolls, $3.95

Three dolls in one—for this unbreakable body has three separate heads and three different costumes. Change them in a jiffy—and have a new plaything.

Large Dolls at $3.95

Full-bodied, 27 in. dolls with unbreakable heads and eyes that open and close.

Dressed Dolls, 65c

Dressed dolls, 15 in. tall—unbreakable heads.

Mama Dolls, $1.65

They cry so naturally—and are 26 in. tall.

It is not too early now for wise Christmas buying—selection is so fresh and new.

Third Gallery, New Building

$8 to $10 Turkish Mats $5

Sizes average about 1.6 x 3 ft.

$35 Beloochistan Rugs $23

Sizes average about 3.6 x 5 ft.

$56 to $65 Hamadan Rugs $39

Sizes average about 3.6 x 6.6 ft.

$275 to $325 Persian Rugs $189

Sizes average about 9 x 12 ft.

Third Gallery, New Building

$27.50 for $49.50 Hotpoint Vacuum Cleaners

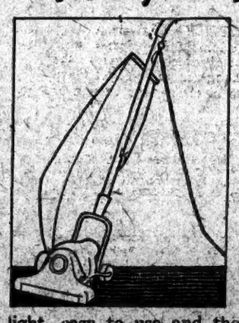

A Small First Payment

By special arrangement with the factory we are privileged to continue this remarkable offer—exclusively at Wanamaker's. The lowered price is bringing added leisure to hundreds of home-makers.

The Hotpoint cleaner is swift, light, easy to use and thoroughly efficient. As it glides over the carpet, firm bristles loosen both surface and embedded dirt. Powerful suction whisks this destructive grit safely into a dustproof bag. Trigger switch. Pistol grip. Aluminum construction.

Electric Shop, Seventh Gallery, New Building

Men's Overcoats, $44

OUR $55 TO $75 GRADES

They are warm, without undue weight; without being freakish; well tailored, without being stiff; low in price, without being cheap in quality. Some are from our own stocks; others are a special purchase of equal grades. Fabrics are imported and domestic; the coats are of fine American make. Since sizes range from 34 to 46, all men may share the savings.

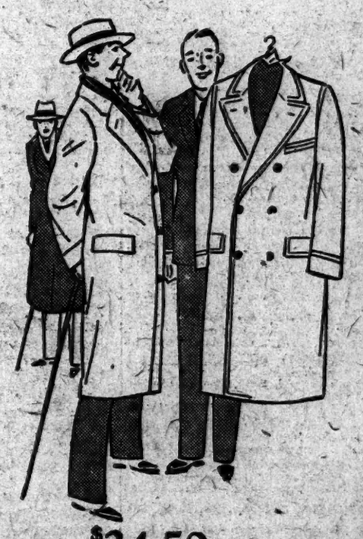

Men's Suits at $37

OUR $50 TO $60 GRADES

We have regrouped incomplete sizes and patterns—the new group contains many fabrics and patterns—and sizes from 34 to 46. Need we say more than these are Wanamaker's suits, lowered $13 to $23?

Street Floor, New Building, Broadway Side

600 Imported Overcoats $24.50

Double breasted box coats. Rugged ulsters. Patterns, fabrics, making—all are British—but the price is only $24.50—rare opportunity to buy now, before cold weather catches you unprepared.

Street Floor, New Building, Avenue Side

Silk Shirts, $4.95

OUR $6.50 TO $10 GRADES

Man—such patterns! Plenty of stripes—but plenty of plain whites and blues. Rich, heavy, lustrous silks—available at $4.95 because we took all the maker had. Sizes 14 to 17.

Silk Neckties, $1

OUR $1.50 TO $3 GRADES

Checks. Dots. Stripes. Figures. Plain colors. Silks are imported or domestic, and their variety is great. Many of the ties are hand made; all of them are well-made.

6000 pairs Men's 75c to $1 Socks, 55c

Wool-and-rayon in checks, plaids or plain. Rayon-and-wool in tweed effects. Sizes 10 to 11½.

Men's $2 Union Suits, $1.25

Cotton-and-wool, long sleeves and ankle length drawers—a comfortable light weight in sizes 34 to 46.

$3.85 for Soft Hat or Derby

Gray leads the way in soft hats—but there are browns and greens and tans, too. All of these hats are lined with rayon or silk—all are in the shapes and shades of the season. The derbies are also lined—we do not know where you can find such hats for so little.

Street Floor, New Building

ASKS DISSOLUTION OF CONSOLIDATED

Member Sues to Have Affairs of Exchange Wound Up and Assets Distributed.

RECITES STORMY CAREER

Asserts That Confidence of the Public Has Been Destroyed by Prosecutions.

CHARGES UNFAIR CONTROL

Alleges Funds Are Being Wasted and No Business Is Being Done —Contradicted by President.

Suit was filed in the County Clerk's office yesterday seeking to end for all time the activities of the New York Consolidated Stock Exchange, which for some time has been harried from without by investigations and injunctions and from within by dissatisfaction and controversy which have resulted in suspension, expulsions and even in the conviction of a previous President for misuse of the mails.

The plaintiff in this latest move is John H. Frobisher, a member of a so-called majority group. He asks the Supreme Court to dissolve the Exchange, distribute its assets equitably among the members and appoint a temporary receiver to take over the assets without power to continue the business.

Filing of the summons and complaint, which name Phillip Evans, President of the Consolidated, as defendant, was followed by heated charges from representatives of both sides of the controversy. Mr. Frobisher, through his attorney, Percival E. Jackson of 50 Pine Street, asserted that proper distribution of assets had not been made and that shares of members had been charged unfairly with expenses by an unfair minority control. Mr. Evans replied that all the allegations were untrue.

Building Sold for $1,400,000.

The complaint sets forth that the Consolidated sold its building at 36 Beaver Street for $1,400,000 and moved into smaller quarters at 16 Pearl Street, paying $11,000 a year rent; that it has transacted no business for months and that $300,000 which remained from the sale of its building after $414,000 had been distributed pro rata among 207 members was being spent in officers' salaries, including $5,000 a year to the President, wages of employes, rental and overhead, without income to cover losses thus incurred.

The plaintiff asks that an injunction be granted to restrain Mr. Evans, the governors, the directors or any of their agents or employes from dissipating any funds or property, that a receiver be authorized to sell any remaining property of the Exchange and distribute the proceeds in cash among the members, and that the Consolidated, as a medium for trading in securities, be put out of existence finally and for all time. He asks also that Mr. Evans and his associates be required to discover and disclose any properties of any kind now owned by the Consolidated and unknown to Mr. Frobisher and other members in his situation.

In a sort of thumb-nail historical sketch of the Exchange, the complaint states that it was organized in 1875 and traces its career through State and Federal investigations to the practical end of its activities. It then sets forth that all these matters have shaken the confidence of the public in the organization. Reference is made also to an action brought recently by the New York Stock Exchange to stop ticker service in the Consolidated. It charges that the governors have assumed authority to name a liquidating committee without consulting members and that at least $300,000 remains of the funds of the Exchange.

Statement by Attorney.

Mr. Jackson issued a statement yesterday asserting that, in spite of an agreement on a speedy and equal distribution by which a majority consented to the sale of the building in Beaver Street, only partial distribution had been made and a minority faction in control desired to retain a substantial portion of the assets, distributing them only when and if they thougnt proper, and meanwhile charging against the undistributed assets such expenses as they desired to incur, including expenses for tickers and counsel fees. Further, he said:

"The action taken by the plaintiff on behalf of himself and other members similarly situated undoubtedly will be met by attempts to intimidate him by threats of suspension or expulsion, but any such course will not prevent the progress of the suit and the disclosures that will result therefrom."

"These allegations are unfounded in fact and are purely a figment of Mr. Frobisher's imagination," said Mr. Evans. "The action is probably brought by reason of the fact that the Committee on Securities declined to list various mining stocks in which Mr. Frobisher is interested. The records show that in January, 1919, Mr. Frobisher was suspended after having been adjudged guilty of acts detrimental to the Exchange's interests.

"The assets have been fully and carefully preserved and administered for the benefit of all members, and all members have a copy of a recent detailed statement prepared by public accountants and showing all the assets of the Exchange."

A protective committee was organized Thursday for obtaining equal distribution and then withdrawing from the Exchange.

BELL BOYS ADMIT THEFT.

Two Greenwich Servants Who Took Jewels Held for Trial.

Special to The New York Times.

GREENWICH, Conn., Nov. 5.—Charged with the theft of jewelry valued at $2,500, belonging to Mrs. Helen B. Lynch, daughter of Mrs. John D. Barrett of Belle Haven, Greenwich, Ernest Hurst, 21, and Harry Forbes, 22, former bell boys at the Pickwick Arms in Greenwich, today were bound over in $15,000 each to the Superior Court.

Mrs. Lynch in court identified three rings, a gold bracelet and a string of seed pearls.

These with other smaller articles of jewelry were taken, she said, from a top drawer of a trunk in her hotel room on Oct. 15.

Hurst was arrested in New York on Oct. 18 in a pawn shop, endeavoring to sell Mrs. Lynch's bracelet. Three rings had already been sold for $135, and the earrings for $8. Hurst confessed and later Forbes admitted that he had assisted in the robbery.

Thought Dead for 18 Years, Appears to Aid Wife in Suit

CAMDEN, N. J., Nov. 5 (AP).—Absent eighteen years and thought by his wife to have been dead, Albert Graham, middle-aged and gray, suddenly appeared in Orphan's Court today. His former wife did not recognize him, but his son, 20 years old, smiled and explained he had corresponded with his father unknown to his mother. Graham now lives in Portland, Ore.

Graham's former wife was attempting to establish her status as the common law wife of Tenaro Tagilantie, who was killed in an automobile accident last August. She claimed $11,000 as her legal dower right to the estate. She said she had lived one year with Tagilantie following her husband's disappearance in 1903. Graham told the Court he had been divorced from his wife in 1918, and the woman's counsel seized this as proof that their client had been Tagilantie's legal wife since that date.

The appearance of Graham was said to have been arranged by his son and the plaintiff's attorneys.

TWO GATEMEN HELD IN FATAL CAR CRASH

Charges of Manslaughter Follow the Elderts Lane, Long Island, Auto Tragedy.

GATES UP, IT IS ASSERTED

One Insists That He Signaled Train's Coming to the Other, but the Latter Denies It.

Arraigned in the Brooklyn Homicide Court yesterday in connection with the death on Thursday night of five persons when an auto was struck by a Long Island Railroad train at the Elderts Lane grade crossing, Richard Forrestal and Adolph Jecker, gatemen employed by the railroad, were held in $10,000 bail each, charged with manslaughter. They will come up for another hearing on Wednesday.

Forrestal, the gateman at the Elderts Lane crossing, failed, according to witnesses, to lower the gates there in time to prevent the crash. Jecker, gateman at the Benedict Avenue crossing, was supposed to send a signal to Forrestal telling him of the approach of the train. Although Forrestal insisted he had not received any such signal, Jecker in turn declared he had sent it and had received a signal in reply from Forrestal.

"I did give the signal. I did give the signal," shouted Jecker when Magistrate McCloskey held him in bail. He was quieted by court attendants.

The condition of John T. Davey, a bookbinder, who drove the auto, was slightly improved last night in the Jamaica Hospital. His wife, Anna, was still in a critical condition in the Kings County Hospital. Mr. and Mrs. Davey's three children were killed, as were Mrs. Minnie Grove, Mrs. Davey's sister, and Mrs. Grove's young son, James Jr.

In reply to an inquiry from A. W. Harrigan, President of the East End Community League of Brooklyn, relative to the crossing crash, the Transit Commission issued a statement saying that grade crossing elimination in the city was being pushed with all possible speed, but that noticeable progress had been almost impossible until May of this year, when the Legislature appropriated funds out of the bond issue voted for crossing removal for work in the city. Negotiations for a comprehensive plan for the removal of the Elderts Lane crossing and several other crossings on that line of the Long Island Railroad, according to the statement, were placed under the control of the railroad and the city by the Legislature.

FINDS PEOPLE DISLIKE SELF-RULE IN PRACTICE

Mrs. Catt Pictures Politics as a War in Which Battles Never End —Notes Changing Ideas.

The American people believe in self-government, yet admit that in practice it does not work as well as it should, said Mrs. Carrie Chapman Catt, noted suffrage worker, in the McMillin Academic Theatre at Columbia University last night. People are dissatisfied with government and politics in national, State and local affairs, she said, complex modern life having changed the original conception of democracy.

"Politics has been considered a war in which two armies fight each other," she said. "As the battles are never finished, the common welfare is postponed until each army fears it will lose the vote unless it does something for the people. Then the party leaders gather to make promises, but always fail to mention how they intend to keep those promises."

Mrs. Catt emphasized the change in modern national life since the days of Washington

"Now there is an auto for every five and a half persons in America," she said. "They have speeded up business and bootlegging and have succeeded in killing nearly as many people every year as the birthrate. Under the great roofs where all the inventions of our modern life are made men quarrel and hate and fight over wages and contracts and labor. The average American eats what he can get, sleeps where he can and wears what he can pay for.

"The reason politics is and has been a war is that somebody, somewhere, is making money out of the political machine. Once the way to fight was by stuffing the ballot box and buying votes. Now modern advertising has brought in more subtle measures and pours ideas into heads that are open at the top. The vested interests pay money and get results, and the people's opposition is never sufficient to meet those with money."

POLES HONOR AMERICANS.

Lemberg University Gives Degrees to Professors Millikan and Wilson.

WARSAW, Poland, Nov. 5 (AP).—The degree of Doctor Honoris Causa was today awarded to two American professors by the University of Lemberg.

They are Robert Andrews Millikan, director of the Norman Bridge Laboratory of Physics, Pasadena, Cal., and Edmund Beacher Wilson, zoologist, of Columbia University, New York.

MOORE ENDS TOUR OF STRIKE AREAS

Finds Passaic Employers Are Willing to Negotiate, but Not on Closed Shop Basis.

COMMUNIST LEADERS GONE

Governor Says Operators Do Not Resent New Union—Forstmann Rebuffs Textile Mediators.

Special to The New York Times.

TRENTON, N. J., Nov. 5.—Governor Moore returned to his desk at the State House today after his trip through Passaic County yesterday. He went there to get at first hand the attitude of the owners of the textile mills toward making peace with the striking employes. He found that while the employers were willing to discuss the situation with the workers they were not willing to do so on the basis of a closed shop. The following statement was given out at the executive offices:

"The communistic leaders have been displaced by union leaders affiliated with the American Federation of Labor. The situation resolved itself, first, whether the employers should recognize the new union and deal with it as such; second, would they re-employ all their old employes, and third, would they treat with a committee of their own workers.

"To the first proposition the owners said that they did not object to their employes joining the union, but that they would not subscribe to the principle of the closed shop. One or two said that if all their employes join the union they would treat with them as such, but were against the closed shop, as their experience proved that their business could not be run on that principle.

"To the second proposition they replied that business was not very good and that more than 50 per cent. of their employes had returned to work, and they could only re-employ as the volume of business demanded.

"To the third proposition they disclosed the fact that they had never refused to treat with their own employes and were still willing to do so."

Special to The New York Times.

PASSAIC, N. J., Nov. 5.—The committee, consisting of Mayor John H. McGuire, Judge Walter C. Cabell, the Rev. George H. Talbott, the Right Rev. Thomas J. Kernan and the Rev. Michael Sotak, named last week to endeavor to bring about an amicable settlement of the strike, received a letter today from Julius Forstmann, President of the Forstmann & Huffmann Company, declining to negotiate with the union. His letter cites the company's labor problem as outlined in a former statement, and adds:

"We feel with such assurances of fair treatment of employes there was and is no justification for continued hostility against the company, and that public officials and public-spirited citizens who desire to promote industry in this community should join in approving the position thus taken by the company."

DAUGHERTY TRIAL DATE TO BE SET ON MONDAY

Judge Mack Will Hear Both Sides in Chambers—Judge Hand Refuses to Act.

The date for the retrial of Harry M. Daugherty, former Attorney General, and Thomas W. Miller, former Alien Property Custodian, indicted for conspiracy to defraud the Government, will be set by Federal Judge Julian W. Mack following argument by both sides in his chambers Monday afternoon. When application was made yesterday to Federal Judge A. N. Hand to set the trial for Dec. 8, he referred the matter to Judge Mack, who presided at the recent mistrial of Daugherty and Miller.

Max D. Steuer, attorney for Daugherty, who urged that the trial be held not earlier than the first Monday in February, 1927, told Judge Hand his client's protection would require that a commission be sent to Germany or Switzerland or both to take depositions from Alfred Merton, brother of Richard Merton, as well as Leopold Dubois and Fritz Zahn-Geigy, Swiss bankers.

Judge Hand merely said it would require hours for him to understand all the pros and cons of the case and that, as Judge Mack had presided at the trial, he would refer it to him. He expressed the belief, however, that December would be the best month for the trial on account of the availability of a greater number of Judges to handle all Federal cases during that month than later. Judge Mack was ill at his home yesterday. Neither defendant was in court.

Mr. Steuer said he would be willing to go to trial as soon as he had received the depositions and affidavits he required from Merton, Zahn-Geigy and Dubois.

HOFMANN NOW A CITIZEN.

Pianist Receives Final Papers in Court at Philadelphia.

PHILADELPHIA, Nov. 5 (AP).—Josef Hofmann, the pianist, became an American citizen today.

Formerly of Poland, he received final naturalization papers in the United States District Court. Mrs. Edward W. Bok, wife of the former editor of the Ladies' Home Journal, and her son, Curtis Bok, were his sponsors. Edward W. Bok was to have been a sponsor but a previous engagement prevented.

"I am exceedingly glad I am now a full-fledged American citizen," Mr. Hofmann said. "America has been my home since I was married in 1906, but I was prevented from obtaining my naturalization papers because my music tours did not enable me to remain in any one State long enough to meet the requirements of the law."

Mr. Hofmann, who is a director of the piano department of the Curtis Institute of Music here, is living at the Bok residence in Merion, a suburb, while his wife and daughter, Josefa, are abroad. His daughter, Mr. Hofmann said, is studying sculpture and painting in Rome. "She believes in the silent arts; music is not, you know," he said with a smile in court today.

Millard to Head Supervisors.

Special to The New York Times.

WHITE PLAINS, N. Y., Nov. 5.—Charles D. Millard of Greenburgh, Republican majority leader of the Westchester County Board of Supervisors, will become Chairman of the board, it was said here today. Frederick P. Close of East Chester, who has been Chairman for four years, it is understood, will not be a candidate for re-election. His term will expire at the next meeting, to be held Monday, Nov. 8.

Mrs. C. H. Sabin Quits Woman Voters' League; Criticizes Conduct in Campaign as Unethical

Mrs. Charles H. Sabin, Republican national committeewoman for the State of New York, said yesterday that she had resigned from the League of Women Voters because she "didn't like the way they played the game" during the election campaign. The organization did something "totally unfair and entirely unethical," Mrs. Sabin protested, by printing in its weekly bulletin for Oct. 29 an excerpt from a statement by Mrs. James W. Wadsworth as a representative Republican woman in politics, on the same page with one by Mrs. Emily Newell Blair, of the Democratic National Committee, as the Democrats' representative.

In a letter to the bulletin's editor, Miss Evelyn Brainerd, Mrs. Sabin protested that "on the one hand you have taken the Vice Chairman of the Democratic National Committee and on the other the wife of the Republican candidate for the United States Senate, a woman who has never held a political position or even taken an active part in politics." She pointed out that it was the league's policy to be non-partisan in its organization.

Mrs. Wadsworth's statement was: "Men haven't taken women in politics seriously enough for them to wield any very powerful influence. About all they do is to throw them an orange now and then."

Mrs. Blair had said: "I am merely reporting how the men in politics look to us women. They look like gladiators. We find them fighting animals, and we find their organization based on competitive and contest methods."

Miss Brainerd was inclined yesterday to treat the affair lightly. "The thing started," she said, "when I ran across these statements in the public press. I thought they were funny, so I used them because I get tired of continually printing serious things. They really weren't intended to apply to the election campaign and I didn't intend to make anybody angry, for our organization is non-partisan, composed both of Republicans and Democrats."

Miss Brainerd added that Mrs. Sabin really has never been an active member of the League of Women Voters and that, "technically speaking," she was not a member at all. Mrs. Sabin, however, said she was a member of the Executive Committee of the League for Suffolk County. The organization's Chairman for that county, Mrs. E. C. Hoyt, learned first of the controversy when she called yesterday afternoon at the League's State headquarters at Grand Central Terminal. It was said there that Mrs. Hoyt had not yet received notification from Mrs. Sabin of the latter's resignation.

Mrs. Sabin explained that in her letter to Mrs. Hoyt she had made it plain that her criticism was not of the county committee, but of the State organization for permitting the use of the protested statements in its bulletin.

The League's official reply, which appeared in its bulletin yesterday, declared that "it still seems an interesting though perhaps not very important fact that two women, members of different parties and looking at their parties from points of special vantage, should have made in the public press comments of such similar and genially satiric character—comments which in nowise touch on questions before the voters of New York State in the present election."

BAR GREENBERG SUIT FOR MEXICO DIVORCE

Injunction Granted by the Appellate Division Which Reverses Valente Ruling.

ACTION CALLED UNJUSTIFIED

Opinion Holds That Such a Decree, Valid or Not Here, Would Cast Suspicion on the Wife.

Davis Greenberg, wealthy real estate operator of 599 West End Avenue, was prohibited yesterday from continuing his divorce suit in Mexico when the Appellate Division unanimously reversed the decision of Supreme Court Justice Valente, who had set aside a temporary injunction obtained by Mrs. Mildred Greenberg.

Striking at the whole procedure by which Greenberg undertook to obtain a divorce, the opinion of the court, written by Justice Dowling, declares that "it would be difficult to find a case which appeals more to the discretion of the court to give the fullest measure of injunctive relief." Although Greenberg in his defense had admitted that the divorce would not affect the status of his wife here, the court held that this admission, "impudently and brazenly" confessing to the "worthlessness of the decree," was no justification of his action.

The couple were married on July 3, 1914, at Bayonne, N. J., and have maintained their residence in New York since then. In May, 1915, they separated and, according to Mrs. Greenberg, he tried often to induce her to live elsewhere in order to bring a divorce action. Although, she said, he offered to "provide handsomely" for her if she would follow his suggestions, she refused.

On June 28, 1922, he started a separation action which is still pending. Last August, however, Greenberg instituted divorce proceedings in Hermosillo, State of Sonora, Mexico. A complaint was served upon his wife here, setting forth their continued separation and her alleged molestation in his affairs, particularly by "calling him on the telephone at least twelve times a day." As a result of her interference his health had been ruined, it said.

Papers filed in Sonora gave Greenberg's lawyers there power of attorney to prosecute the action. Under the Civil Code of Mexico a decree could be obtained on the grounds that there had been no marital relations within six months.

The court pointed out yesterday that Greenberg had admittedly made no pretense to having Mexican residence, since the laws there did not require it, and that he confessed his wife's status here would not be affected. The court upheld the reasonableness of Mrs. Greenberg's demand for an injunction against her husband, who "impudently and brazenly sets up the worthlessness of the decree against a citizen of this State which he, also a citizen of this State, is seeking in a foreign jurisdiction, which he sought out and voluntarily submitted himself to, in the effort to be rid of his wife by a divorce which, upon the same facts, he could not hope to obtain in this State."

Valid or not here, the Mexican decree would cast suspicion upon his wife, the opinion held, and she should not be exposed to humiliation by a foreign decree, "even if fraudulently obtained and invalid here."

DENIES BEING AWARE OF MORSE FINANCING

Colin H. Livingstone, Head of Subsidiary Company, Called as Witness.

SAYS MORSE LENT IT MONEY

Never Investigated Condition of the Parent Concern, He Testifies—Trial Ends Fourth Week.

Although he admitted being President of the Virginia Shipbuilding Corporation, a subsidiary of the United States Steamship Company, and a director of the latter concern, Colin H. Livingstone, formerly Vice President of the American National Bank of Washington, D. C.; founder of the Boy Scouts of America and national President of that organization, testified yesterday in the Morse trial before Judge Thomas D. Thacher and a jury in the Federal Court that he never had investigated the financial condition of the parent organization. He said that the first that he had heard of a $92,000,000 contract with the Scandinavian-American Shipping Company was when he was told in the office of counsel for the Virginia company that a suit was being instituted against the Scandinavian corporation.

At the trial Erwin A., Harry F. and Benjamin W. Morse, sons of Charles W. Morse, and thirteen other defendants are charged with conspiracy to use the United States mail fraudulently to promote sales of stock in companies organized by the senior Morse.

Mr. Livingstone said the Virginia Company never had paid dividends and at one time had been hard pressed for cash to carry on a deal with the Emergecy Fleet Corporation. Charles W. Morse, he said, often had lent the company large sums of money. Although President, he testified, he had left the financial matters of the company to the Treasurer and Secretary.

A letter written by Mr. Livingstone in 1916 to Charles W. Morse, asking Mr. Morse to make him a proposition for the operation of steamers on the Potomac River, was read to the jury. Mr. Livingstone said that he did not recall the details surrounding the preparation of the letter. In answer to a question by counsel for the defense, he said he had been indicted in Washington with the three Morses and others.

George Watson of Buffalo, N. Y., an accountant and a stockholder in the United States Steamship Company, testified that he visited the office of the company in April, 1921, to examine the books as a stockholder, and that George W. Burditt, a defendant, who was counsel for the company, had told him the books had been taken to Augusta, Me., for the purpose of economy in relation to State taxes.

The last witness of the day was Daniel H. Gilligan, once an accountant at the Groton Iron Works, another subsidiary of the United States Steamship Company. He testified that he had been engaged to open a set of books for the company after it had taken over the property of the Palmer Shipyard and that William H. Dennis, another defendant, had instructed him to change the real estate valuation from $300,000 to $800,000 and the stock from $200,000 to $1,000,000, saying he had the proper authority for it.

The trial will enter its fifth week on Monday morning.

The New York Times

TOMORROW, SUNDAY

DRY LAW'S GREATER BATTLE—Analysis of the vote on the prohibition referendum in five States, with 20,000,000 population, the result of which strengthens the "wets" in their fight for a change in the Volstead act. Possible effects of the balloting in the coming session of Congress.

A SUPER-TELESCOPE—Description of the tube designed by Mount Wilson astronomers, which is to be three times as powerful as any in existence. The cost is estimated at $12,000,000. W. J. Luyten of the Harvard Observatory tells of its time-saving features and other advantages to science.

OUR RUSSIAN POLICY—Does the non-recognition of the Russian Soviet régime by the United States over a period of nine years constitute a change, or is it a logical following out of the historical recognition policy of this nation? The Foreign Policy Association of New York has made a study of the questions, and summarizes the legal aspects and the traditional recognition policy of the United States.

The New York Times stands out as a bright spot in American journalism. * * * It gives the news not only of America but of the world, fairly and impartially.—*J. C. Futrall, President University of Arkansas.*

TWO CHILDREN DIE AS PLAY-HUT BURNS

Two-Year-Old Tots Enter With Boy of Five, Who Builds Fire to Bake Potatoes.

OLDER CHILD LEAVES THEM

Warmth Pleases Babies, So They Remain—Shack Ignites and Mother of One Is Unable to Aid.

Two children trapped in a blazing hut into which they had accompanied an older boy who had built a fire to bake potatoes were burned to death in Brooklyn yesterday morning. The dead children are Allen Williams, 2 years old, son of Mr. and Mrs. Irvin Williams of 227 East Twenty-ninth Street, and Leopold Klein, 2½-year-old son of Mr. and Mrs. Harry Klein of 3,063 Church Avenue.

The hut, about six feet square, had been built in a small lot separating the houses at 223 and 227 East Thirty-ninth Street by boys of the neighborhood. It served as headquarters for their Indian games and as a general rendezvous. Its ramshackle wooden frame was bolstered by tar paper and strips of cloth, and a small aperture in the side, too small to admit an adult, allowed the lads to climb through. On the floor were a straw mat and some hay, and bits of wood to be used for bonfires.

About 10:30 yesterday morning the two children entered the hut, according to persons in the neighborhood, accompanied by Morton Mooney, 5 years old, of 235 East Thirty-ninth Street. The Mooney boy attends kindergarten in P. S. 181. He had some potatoes which he planned to bake and some matches. The chips of wood were soon ignited and the potatoes placed in the fire.

Soon the interior became too warm for young Mooney and he said he was going outside. The other children thought the heat comfortable and refused to leave with him.

Hardly had he left the shack when cries were heard within and it was apparent from the smoke that the place was afire. Mrs. Williams rushed from her home, which adjoins the lot in which the hut is located. She ran back and forth before the hut, screaming. Within the children were trapped, either overcome by the smoke or unable to find the door.

George Ludwig, 17 years old, of Linden Boulevard, a student at Erasmus Hall High School, who was passing in a surface car, saw the smoke and hurried from the car to the shack. His efforts to push it from its place were unsuccessful and resulted only in the burning of his hands. Richard Daum, a member of Engine Company 260, was in his yard near by and hurried to the blaze. He pushed the building over on its side and the smoke poured out. He too was burned, but his efforts were late and the children lay dead.

Meanwhile an alarm brought firemen to the scene and the blaze was extinguished. Dr. Hamilton, ambulance surgeon of Kings County Hospital, also arrived, but could do nothing. Later in the day a few charred boards, bits of a baby's stocking and the burned sole of a baby's shoe were found as mute evidence of the tragedy that had taken place.

Allen Williams was an only child and Leopold Klein was one of three children. Neither father could be reached by telephone until long after the tragedy. Mr. Williams is a jobber in men's wear and Mr. Klein a contracting painter.

Mrs. Klein, disconsolate at the loss of her child, moaned that she had asked to have the hut removed some time ago, but no such request ever reached Fire Department officials, according to Deputy Chief John J. O'Hara. He said last evening that many such huts had been built by boys in Brooklyn, but usually they are frequented by children much older than the victims of yesterday's tragedy and capable of caring for themselves.

FIRE ROUTS PATIENTS ON GOVERNORS ISLAND

Ill Soldiers Taken From Army Hospital During $5,000 Blaze, Second at Post in Week.

A dozen patients were taken to safety yesterday while the post fire department at Governors Island fought a fire in the linen room in the basement of the post hospital near the quartermaster's store on the E st River side of the army post.

The fire was discovered by a sentry and in answer to his alarm the island siren was blown. Major Britting, United States Army Medical Corps, acting commandant of the hospital in the absence of Lieut. Colonel Paul Freeman, gave orders to remove the patients in the two wards on the first floor of the hospital. Wrapped in blankets, the ill soldiers were taken to other quarters until the fire was under control an hour later.

The basement, where he fire originated, is constructed of brick, while the upper walls and interior are of wood. The damage is estimated at about $5,000. A Board of Investigation will inquire into the cause.

This is the second fire on Governors Island in the last week. On Oct. 31 the barracks of the First Motor Transport Company were destroyed at 1 A. M. The occupants got out safely, but some of the firefighters were overcome by smoke and others were cut by broken glass.

$720,144 VERDICT REVERSED

High Court Finds Judgment for Bondy Was Fixed Erroneously.

The Appellate Division reversed yesterday the judgment for $720,144.25 obtained by David J. Bondy as damages for breach of contract over a lease by which he was to rent the site for a theatre in Milwaukee, Wis. The judgment, one of the largest ever allowed in a breach of contract suit in a New York court, was returned by a jury before Supreme Court Justice Glennon a year ago. It was directed against Albert J. Harvey, a Milwaukee real estate operator, who built the Plankinton Arcade.

Bondy entered into a contract which provided for a later formal lease from Harvey of property which would be made available for building purposes when an alley was vacated by the City of Milwaukee. Harvey was to use his influence to accomplish this. The lease was to run for ninety-nine years at $20,000 a year, except during the period of construction, when the rental was to be $8,000. Bondy held that Harvey had not tried in good faith to have the alley vacated.

The Appellate Division said that Justice Glennon had incorrectly given the jury the impression that it was to estimate the damages by taking the difference between the rent reserved and the fair rental value and multiplying it by ninety-nine, the number of years the contract was to last. This was a method for evaluating short-term leases only, it held.

Rogers Finds a Republican Doing Well Down in Texas

Copyright, 1926, by The New York Times Co.

To the Editor of The New York Times:

SAN ANGELO, Texas, Nov. 5.—I found quite a novelty down here in this Texas town. It was a Republican, and the funny part about it is he is doing well and has every Democrat in town patronizing him.

It's remarkable what one lone man of a party can do when he sets his mind to it. He has got him a little postoffice here and has worked himself up into a nice little business. It pays to pioneer.

Yours,
WILL ROGERS.

GARMENT UNION MAN INDICTED FOR ATTACK

Accused by Three Victims of Having, With Others, Beaten and Crippled Them.

WORK OF STRONG-ARM GANG

Its Alleged Leader Arrested on Seven Charges of Felonious Assault and Each Time Admitted to Bail.

Three indictments charging assault in the first degree were found yesterday by the Grand Jury against Samuel Schultze of 533 West 158th Street, who is accused of having been on an "entertainment" committee of striking cloak and suit makers. The indictment was found on evidence given by three victims of alleged strong-arm union men.

William Klein of 1,440 Broadway, counsel for the Cloak, Suit and Skirt Manufacturers' Association, brought the three victims to the Grand Jury room in the Criminal Courts Building. They were battered and one used a crutch, the tendon of his leg having been cut.

According to the testimony of the three men, Alfred Weinstein, Max Lipintsky and Max Novitsky, on Oct. 21, each received a postal card summoning them to strike headquarters in Arlington Hall to attend an important meeting. At Arlington Hall they said they were met by Schulze and other men.

They said that under escort of the committee they were taken in automobiles to Webster Hall in East Eleventh Street. There, they asserted, they were locked in a room with Schultze and others. It was charged that they, although members of the union, had been working in a non-union shop on the quiet. They were beaten over the heads with iron bars, they said.

The three identified a picture of Schultze as the leader of their assailants. Police records presented by Assistant District Attorney Harold Hastings showed that Schultze, since the beginning of the garment workers' strike, had been arrested on seven charges of felonious assault and each time admitted to bail.

The defendant is at present in the Tombs. He will be arraigned for pleading before Judge Otto Rosalsky on Monday.

KOLLONTAI REBUFF CONDEMNED BY BORAH

Barring of Soviet's Woman Minister to Mexico Is Called 'Intolerable' by Senator.

Special to The New York Times.

WASHINGTON, Nov. 5.—Secretary Kellogg's action in barring from the United States Mme. Alexandra Kollontai, Russian Minister to Mexico, today was characterized by Senator Borah as "intolerable and unjustifiable." The Chairman of the Committee on Foreign Relations took the position that it was altogether unwise for this country to assume such an attitude, even toward a country it had refused to recognize.

"I am utterly opposed," said Senator Borah, "to the whole theory and policy upon which such proceedings seem to be based. It is contrary to the most cherished traditions of the American Government. It is intolerable and unjustifiable from any standpoint. Here is a woman who has attained distinction in the diplomatic service and represents a Government which has been recognized by all the great powers of the earth.

"She is on her way as Ambassadress to a friendly country. And she is not permitted to visit the United States on her way. It seems to be thought that our institutions would not stand the strain. Are our institutions so frail or have we sacrificed and forever disregarded every tradition which once gave us a unique distinction among all nations?"

MOSCOW, Nov. 5 (AP).—Regret and disappointment, rather than resentment, are expressed in official Soviet circles at the refusal of the American Government to permit Mme. Alexandra Kollantai, new Soviet Minister to Mexico, to pass through the United States on her way to her new post.

Soviet diplomatic quarters today said that Mme. Kollantai had intended only to pass through the United States to Mexico and that she had no intention of remaining longer than the journey from New York to the Mexican border would take.

Soviet authorities said that they had hopes that the American Government, as a matter of courtesy if not of diplomatic etiquette and international usage, would extend at least a transit visa to Mme. Kollantai, just as the Soviet Government issues similar visas to Americans entering Russia or on route to the Far East by way of Russia. Mme. Kollantai, it was stated, will now be forced to take the long sea voyage direct to Mexico from Europe.

Soviet officials said that this was the second instance in which Washington has declined recently to grant a visa to an important Soviet personage, the first being General Sokolnikov, former Commissioner of Finance, who sought to go to the United States to confer with American bankers about credits.

Children See Mother Burn to Death.

PHILADELPHIA, Nov. 5 (AP).—Five children who gleefully helped their mother, Mrs. Louis G. Millione, wife of a prominent sculptor, rake leaves in their yard at Penfield here today saw her receive fatal burns after she had applied a match to the pile and a gust of wind blew burning leaves in her direction. Mrs. Millione died five hours later.

WANT OLD RESERVOIR FOR MORE PARK LAND

Speakers Urge the Drainage of the Site to Improve Central Park.

WOULD PROVIDE 35 ACRES

Land Valued at $150,000,000 Is Under Jurisdiction of the Water Board.

PART OF IT NO LONGER USED

Roulstone Explains the Plan and Asks Endorsement by Civic and Business Bodies.

A movement to convert the abandoned lower reservoir in Central Park into park space was launched by the Central Park Association at a meeting yesterday afternoon at the Bar Association Building, 42 West Forty-fourth Street. Representatives of a score of other civic and business organizations took part in a discussion of plans to utilize the old reservoir site as a part of the park scheme. Sentiment was in favor of annexing the reservoir by inducing the city to transfer it from the jurisdicton of the Board of Water Supply to the Park Department.

Draining the reservoir would add approximately thirty-five acres of undulating meadows to Central Park, according to William Bradford Roulstone, President of the Central Park Association, who suggested that the increased acreage should be made to conform with the character and general design of the park. He suggested that it might be possible to develop several picturesque lakes.

Site Valued at $150,000,000.

The walls of the reservoir, which are high above the rest of the terrain of the park, are made of clay and gravel, faced with stone. The reservoir extends from Seventy-ninth to Eighty-sixth Street, and the site, Mr. Roulstone said, had a value estimated by real estate experts at $105,000,000.

"We are informed by the Department of Water Supply, Gas and Electricity that the south reservoir is not only no longer in use, but has been disconnected for many months," Mr. Roulstone said. "One of the strongest arguments for converting the south reservoir into meadow or open space is the lack of them in the park itself."

Dr. George F. Kunz, President of the American Scenic and Historic Preservation Society, in a letter read at the conference suggested that it might be possible to drain the reservoir to make a lake covering half the area of the reservoir.

Captain William J. Pedrick, Vice President of the Fifth Avenue Association, also in a letter appealed to the meeting to go on record as favoring the use of the reservoir site for park purposes.

Asks Formal Endorsement.

Frederick W. Kelsey, former Park Commissioner of Essex County, New Jersey, suggested that a committee be appointed to confer with the Mayor on the proposal. Other speakers who favored the conversion of the reservoir into park space included Clarence Fowler, New York Chapter, American Society of Landscape Architects; Richard H. Hunt, President of the Municipal Art Society; Walter Blair, landscape architect; Charles Baldwin, Grand Jurors' Association, and Nathaniel Phillips, League of Foreign-Born Citizens.

Mr. Roulstone asked each representative present to report to his own organization the unanimous sentiment in favor of appropriating the reservoir site for park space, and to endeavor to get their organizations to formally endorse the project.

The meeting was the first of a series to consider constructive measures for park improvement and conservation which the Central Park Association desires to promote.

'SON' OF A. H. HUMMEL — HERE TO CONTEST WILL

His Attorneys Say They Have Proof Noted Lawyer Was Influenced in Cutting Him Off.

Henry D. Hummel, who says he is the son of the late Abraham H. Hummel, New York criminal lawyer who died in London after many years' exile, came to New York yesterday to contest the probate of his father's will, which comes up before Surrogate Foley on Nov. 15. His attorneys, Lens & Phillips and Pinckney L. C. Glatzberg, said that they had some new evidence in the form of affidavits which they would present at the hearing to show that undue influence was used to bring about the disinheritance of Henry D. Hummel.

Mr Hummel, who formerly had a bakery route in South Portland, Me., said that his business had been "utterly ruined" by contesting the will. He said he had to give up so much time discussing the case with his customers that he only made one house an hour, and lost so much more that he had to sell his horse and go to work for a baking company.

The will of Abraham Hummel left an estate estimated at $1,000,000 to his sisters, Miss Berthe Hummel and Mrs. Abraham Kaffenberg. Henry D. Hummel says he is the son of the lawyer and his common law wife, Leila Farrell, a former singer.

IGNORES ARKANSAS DECREE

Westchester Court Grants Divorce to Man Whose Wife Remarried.

Special to The New York Times.

WHITE PLAINS, N. Y., Nov. 5.—Supreme Court Justice Arthur S. Tompkins filed a decision today in which he held that a divorce decree obtained in Arkansas was not valid in this State.

The decision was in the divorce suit of Hubert D. Baker, a resident of Somers, against Mrs. Mary L. Baker. She set up an answer that she had obtained a divorce in Arkansas and had remarried in New York State. Justice Tompkins awarded a decree to Mr. Baker.

The former Mrs. Baker is now living with her second husband at Saratoga Springs.

Princeton Invades Cambridge for First of Big Three Football Games Today

HARVARD IS GIRDED FOR TIGER WARRIORS

Favored at 10 to 9, It Hopes to Turn Tables on Princeton In Their 28th Game.

COACH ROPER IS CONFIDENT

Even Smiles When He Says Slagle, Star Back, Will Not Be in Starting Line-Up.

CRIMSON'S STOCK GOING UP

Team Reaches Peak After Slow Start and Is Ready—Capacity Crowd at Cambridge Today.

By JAMES R. HARRISON.

Special to The New York Times.

CAMBRIDGE, Mass., Nov. 5.—The most spirited and violent of all the collegiate football debates, the Harvard-Princeton battle, will be held for the twenty-eighth time tomorrow afternoon, with Harvard a 10 to 9 favorite, and all Boston praying fervently that the Tigers won't roll up too big a score on the Crimson.

If this sounds paradoxical, remember that on many another sunny afternoon Harvard has gone against Princeton a resounding favorite and emerged with little more than its shirt. Being a favorite is an old story at Cambridge and being licked by Princeton in recent years is still an older tale.

The Wall Street commissioners announce that Harvard should win, but Boston merely sniffs skeptically. As a philosophical wag once remarked, "Boston is only a state of mind." Tonight Boston is an agitated state of mind. From Boston Bay to the Harvard yard, the old town is all a-flutter—hoping that Harvard will win and afraid that it won't.

Coach Roper Is Happy.

Boston's state of mind was not improved when the Princeton squad blew into town and practiced at Soldiers Field. Bill Roper, the canny coach of the Tigers, was as optimistic as a Florida realtor. Although refusing to issue any predictions, William sat on the sideline and beamed genially at his boys—smiling knowingly, nodding his head appreciatively at a good play, radiating good cheer and confidence.

To look at Mr. Roper you would imagine that his team had beaten Notre Dame, the Army and Navy, Pennsylvania and Michigan and that Harvard would be lucky if his eleven able-bodied men left to play the Yale game two weeks from tomorrow.

Fifty-four thousand spectators, capacity at Soldiers Field, will be on hand for the kick-off at 2 o'clock. For the first time in football history, it is said, the coveted and also elusive pasteboards will cost $5 each. There are several thousand American citizens who would gladly pay this tariff, but unfortunately the supply has been almost completely swallowed up by Harvard and Princeton graduates.

The weather prediction is fair and cold. A rain this morning softened the field, but by game time it should be in an ideal condition.

Game Had Close Call.

This is the football game that almost was not played. It may be recalled that a few months ago the report was circulated that Harvard would not play Princeton in 1927. The Tigers then intimated that they might retaliate by calling off this year's game, lest the hospitals of Cambridge and Boston be overwhelmed by disabled gladiators of both teams.

An official quietus was clamped on the debate, but there is still an undercurrent of feeling among the old grads, who are gathering here tonight like moths around a flame. Whether this feeling extends to the players is not known, but if the game is like other Princeton-Harvard tilts of recent years it will be played with zest and dash and a certain amount of roughness.

Between radiant smiles this afternoon Coach Roper announced that Jake Slagle, Princeton's star halfback, would not start the game. Once again Boston sniffed with pronounced skepticism. It is hard to convince Boston of anything tonight. Up in this section they believe that Slagle will start and that Roper will unveil a surprisingly good team and that Harvard may be out of a perfectly good pair of goal posts.

The betting odds opened at 2 to 1 but shifted to 10 to 9. Boston says it is an even money bet, which it may be by game time. If the Harvard people refuse to give odds the Princetonians probably will make the best of it.

Harvard's Outlook Bright.

On paper Harvard's fears seem somewhat groundless. The Crimson has the better team and the better record. But Harvard fears that the paper is no good and not negotiable and that Princeton again will stage a little surprise party in the stadium.

It has been ten years since Harvard last beat the Orange enemy at Soldiers Field, back in 1916. Not since 1923 has Harvard beaten Princeton on any field. The last time Princeton came to Cambridge was in 1924. The Crimson was a stanch favorite and the experts chuckled heartily at the mere idea of Princeton staging an upset. Harvard romped on the field like Man o' War and emerged looking like something that had just been hit by the Twentieth Century Limited. The exact score was 34 to 0.

The memory of that unhappy afternoon still sears the Harvard memory. They want nothing of odds-on favorites. They have had enough of that, and the average Bostonian is likely to laugh mirthlessly when the fact is mentioned that Harvard is a 10-to-9 favorite tonight.

Harvard has more than a wholesome respect for the Tiger. It is a positive inferiority complex. Having been scorched several times, Harvard is afraid of the fire. The lad who has had an unfortunate encounter with a bull is not likely to go around waving a red flag the next time he sees one.

Tigers Lead in Victories.

The Tiger has been a tough team for Harvard to handle. Of the twenty-seven games to date, Princeton has won sixteen, lost eight and tied three. Since the war, Harvard has won only one game, that of 1920, and tied two.

Still, there is no reason why the Crimson should not triumph this year. Harvard has the line, the backs the attack and the reserves. It has steadily improved since the first game under the administration of Arnold Horween. Every Saturday has been a better Cambridge team on the field.

On the other hand, Princeton has been sorely beset by injuries. Captain Davis, Jake Slagle, Danny Caulkins and other old reliables have been on the shelf. Slagle, one of the half dozen best backs in the country, has played just forty minutes of football this season. His leg and hip injuries still bother him.

Nobody has ever seen the whole Princeton team on the field at one time. This only goes to deepen the mystery surrounding them. Up here they call Princeton an enigma. Actually the game of tomorrow will be the first of the season for Roper's regular eleven. It is untried and unknown. Harvard's scouts know as much about the Tiger's trick formation as they know about the condition of the pig iron market in Paraguay.

Roper merely smiles and says he will have a good team on the field. The Princeton coach is a master psychologist. His teams have done the "impossible" so many times against Harvard that Roper capitalizes on it. He comes to Cambridge, looks mysterious, smiles, swaggers a trifle, and immediately the cry rings out through Boston "Look out for Roper."

Great Achievement Possible.

If Roper can inspire Princeton to a victory tomorrow, it will be the greatest achievement of his career, for his team has done nothing this season. If it were any other team but Princeton, Harvard would be a 2-1 favorite at least.

The Crimson is worried about its ends and its forward pass defense. The Cambridge artisans have been weak against the pass. Their coaches are afraid that the flat pass of the Tigers will be destructive. They fear likewise, that the sweeping open attack of Princeton will find the Harvard flanks weak.

Princeton's style of play always puts heavy pressure on the ends. The Harvard line is likely to stand up, but Princeton will launch its attack at the ends, generally from kick formation, with speed the keynote.

Following his usual policy, Roper surrounded the case of Jakie Slagle with mystery. The All-American halfback took part in the practice this morning and Roper announced that he was ready to play, but would not start.

"No, I am not holding Slagle under cover," said Roper. "Ten days ago it looked certain that he would not be fit to play against Harvard. Now the outlook is better, but I will keep him on the sidelines until I see a good spot to turn him loose in."

Caulkins to be Quarter.

Roper said he would start with a backfield composed of Caulkins at quarterback—"the best quarter in the country," remarked Bill—Bridges and Baruch at the halves and Miles at full. Prendergast, like Slagle, a fireworks performer, will be held ready for emergencies.

Still, Boston insists that Slagle has never been badly hurt and has been deliberately covered up for the Harvard game. On the eve of the game Slagle is the major topic of conversation. Harvard is working itself up into a fine fever of speculation—all of which is probably highly pleasing to Mr. Roper.

Arnold Horween had his Crimson lads at work in the Stadium this afternoon and then stated that Dave Guarnaccia, sophomore halfback, would start in place of Arthur French, another sophomore, whose 47-yard run won the Dartmouth game. Putnam, also a second-year man; Al Miller, the big sprinter, and Sayles will round out the backfield.

Strong has won the end position from Saltonstall and Simonds will start at guard.

Princeton practiced for an hour this morning in the rain, the athletes being decked out in oilskin pants. The ends and halfbacks were drilled in receiving passes from Slagle and Caulkins. Baruch, Mills and Slagle did a lot of punting and the linemen enjoyed a dummy scrimmage.

After the workout the squad was whisked to the Belmont Spring Country Club, which it reached in time for luncheon.

Secret Drill for Harvard.

The rain had practically stopped when Harvard's squad held a very secret practice in the stadium. Tonight the Crimson boys were quartered at the Oakley Country Club in Watertown, far from the madding crowd.

The crowd, incidentally, was gathering rather briskly at a late hour tonight. The hotels were filled to suffocation and new applicants were greeted with a pitying look. Trains were bringing additional customers and the motor cavalcade is on in full rush. The only man left at Princeton is the nigh watchman.

Can Harvard's powerful attack, which rolled over Tufts to the tune of 69-6 last Saturday, flatten the hungry-looking Tiger? Has Harvard finally arrived or is this merely another of fate's playful pranks? These are the questions that are disturbing the peace of mind of Boston and Cambridge tonight.

Both Harvard and Princeton Have Met Defeat This Season

Harvard has been beaten twice this season, while Princeton lost one game, that to Navy by 27 to 13, and tied with Washington and Lee at 7-all. Like Harvard, the Tigers have won three of the five games played. Harvard got off to a slow start and lost its opening game to Geneva by 16 to 7, then bowed to Holy Cross by 19 to 14, but the Crimson braced and scored victories over William and Mary, Dartmouth and Tufts on successive Saturdays. The season's records of the two elevens follow:

HARVARD.		PRINCETON.	
7—Geneva	16	14—Amherst	7
14—Holy Cross	19	7—Wash. & Lee	7
27—Wm. & M.	7	13—Navy	27
16—Dartmouth	12	6—Lehigh	0
69—Tufts	6	27—Swarthmore	0
133	60	68	47

TIGER ROOTERS DEPART.

Undergraduates Start to Cambridge Right After Morning Classes.

Special to The New York Times.

PRINCETON, N. J., Nov. 5.—About 1,300 Princeton undergraduates followed the football team on the pilgrimage to Cambridge this afternoon. Some 10,000 Princeton rooters in all will gather at Soldiers' Field to watch the opening game of the Big Three series between Harvard and Princeton.

Classes here were suspended this afternoon and the exodus from the university campus got under way soon after the last morning class. Every make and degree of automobile and each train carried its full quota of furclad undergraduates.

Columbia Cubs Play Concordia.

The Columbia freshman football team will play its last scheduled game of the season at South Field this afternoon when it meets the Concordia prep eleven. The Blue and White yearlings have won two out of four games this season, while Concordia has yet to be defeated.

CRIMSON AND TIGERS EVEN, CROWLEY SAYS

Believes Game Is a Toss-Up, With Harvard and Princeton of Equal Strength.

PENN LOOKS LIKE VICTOR

He Also Thinks N. Y. U., Holy Cross and Columbia Will Win—Syracuse Faces Critical Test.

By CHARLES F. CROWLEY,
Head Columbia Football Coach.

The opening game of the Big Three series between Harvard and Princeton stands as the unrivaled attraction today as the football season bends into the final stretch. These classic contests among Yale, Harvard and Princeton, with their long history dating back to the infancy of the game, their capacity gatherings, and their revered heroes and sacred traditions, have long held an appeal as among the most popular and colorful spectacles on the sporting calendar.

In spite of the fact that all three of these teams have been beaten, the interest in their games is at no less a fever heat. It matters not a great deal to the undergraduates concerned what happens in October if only victory perches upon the team's banner in these great November struggles.

It is because of this tendency of the teams to point for the Big Three games that it is so hard to reach any decision as to their outcome. Particularly is this true in reference to Princeton's games. History has shown that one is never to judge what a Roper team will do in November by its performances in October. Rather, it has taught us to expect a great improvement in Princeton against Harvard and Yale when the Tigers have met with indifferent success in their earlier games.

Not Very Successful.

Since the war Harvard has had very little success against Roper's elevens. One lone victory stands to its credit in seven games, two of which resulted in ties. Even when the records of the two teams have strongly pointed toward a Crimson victory, as was the case two years ago and also in 1922, Princeton has come through the winner, rising so superior to its October form as to appear an entirely different team. This year, again, on the basis of comparative records, Harvard appears to have the edge, but you do not find many offering odds against Princeton. As for myself, I regard the outcome of the game today as a toss-up.

The remarkable thing is that Harvard is rated even an equal favorite with the Tiger and Yale. In the space of a few weeks the Big Three situation has gone through a metamorphosis. Harvard, the ugly duckling of last October football, has gained a position near the top, while Princeton and Yale, both of which appeared to have such splendid prospects from the start, are counting on their Big Three games to redeem themselves for what so far has been a disappointing season.

While the meeting between Harvard and Princeton overshadows in interest the other games to be played today, it is not the only one that promises to be hard fought or to bring out high-class football. In New York, the undefeated N. Y. U. team will find a worthy opponent in the clever Carnegie Tech eleven, and Columbia will have no set-up in William and Mary.

Syracuse will be sorely tested by Georgetown, and the meeting between Pitt and West Virginia is another fine attraction. Penn State should make things interesting for Penn at Franklin Field, and Holy Cross cannot afford to underrate Fordham. West Virginia Wesleyan should give Navy a good workout, while Army, Brown, Lafayette, Yale, Dartmouth, Cornell, Colgate and Boston College should have rather easy sailing.

Three Big Ten Conference games hold the centre of interest in the Middle West, bringing together Illinois and Chicago, Northwestern and Purdue and Michigan and Wisconsin. The big game in the South will bring together Georgia Tech and Vanderbilt. An analysis of the games follows:

Harvard Looks Stronger.

HARVARD-PRINCETON—On paper, so far as form shown to date is concerned, Harvard looks to be the stronger team. The Harvard line has given evidence of greater strength and aggressiveness and the back field has shown more power and drive and the ability to sustain this drive. Under the new coaching system of Horween more dash appears to have been injected into this Harvard team than characterized its immediate predecessors. The Crimson is no longer playing so much of a kicking game as it has in the past, but is keeping possession of the ball and marching down the field for its scores.

In Kilgour, Gamache, Condy, Simonds, Pratt, Strong, Meadows and Saltonstall Harvard has a fine looking array of linemen, heavy and strong and also active and aggressive. There is not a real weakness anywhere in this line, so far as has been revealed in recent games. The back field, with Miller, Sayles, Chauncey, Guarnaccia, Putnam and French as the outstanding carriers, also possesses much physical power.

Miller has improved wonderfully this season and with his speed and weight and a stiff arm that he has acquired is a good man to bring down. Chauncey has been performing in brilliant fashion, while Guarnaccia, a recent find, has been putting up so strong a game that French is having a hard time to keep on the varsity. With strength in both the line and back field and the work of both soundly coordinated, Harvard has developed what looks like the best attack it has had in several seasons and also a strong defense against a rushing game.

Harvard Has Edge.

On neither the attack nor the defense has Princeton come up to the Harvard standard. The offense has lacked a goal line punch and the line must be bolstered considerably. Nevertheless, the fact remains that Princeton has one of the finest collections of backs in the country and a set of linemen who are anything but green.

Slagle, Caulkins, Prendergast, Miles, Baruch, Williams, Jones, Requardt, Bridges, Ewing, Strubing, Willauer and Disston are as brilliant an array of ball carriers as Roper has had at his beck in years. Like Harvard's back, they are heavy enough and among them there are more shifty runners and all-around performers than are to be found on the Crimson squad. Harvard has no back who is regarded as dangerous as Slagle, and Caulkins at quarter. Williams, Prendergast, Requardt, Baruch and Bridges are also of high calibre.

Slagle has been out since the Washington and Lee game on Oct. 9 and Caulkins and Williams also have seen little service. All three of them probably will get into the game at one time or another today and the Tiger attack should show a decided improvement. Harvard's defense against the forward pass has not been any too tight and with Slagle throwing his short, flat passes it remains to be seen whether the Crimson will be able to check them any better than it did last year or in 1924.

Captain Davis, Blake, Baldwin, Darby, French and Bartell are all seasoned forwards and Moeser is an experienced end. The loss of Weeks, the back who was converted into a wing, has left a problem at the other end, but, with Lawler, Stinson, Bendict, Rennard, Morrison and Stout to choose from, the problem is not a serious one. Then there are also as reserves the giant tackle, Meislahn; Howe, centre, who may get the call over Bartell, and Keith and Lewis, guards.

YALE-MARYLAND—Tad Jones has been trying out new men in his line-up, but the team that will take the field today probably will be an experienced outfit. Maryland is not to be taken lightly, but I expect Yale to show a reorganized attack and a stout defense and win by a comfortable margin.

N. Y. U. Is Favored.

N. Y. U.-CARNEGIE TECH—With Briante starting the game at fullback, the New York University attack should get away sooner today than it did against Fordham last week. Chick Meehan's team has more power on the attack than Carnegie and with a strong line in front should win. However, there is nothing certain about the outcome.

The Skibos have a deceptive offense that will test the alertness of the Violet, and their speed and use of the forward pass will also have to be coped with. In Donohue, Carnegie has an exceptionally fast and elusive ball carrier, who scored two touchdowns against Pitt, and the N. Y. U. ends and tackles will have to guard him closely.

SYRACUSE - GEORGETOWN — The outcome of this game is a toss-up. If Carr were in the Syracuse back-field I should favor the Orange, for his experience and brilliant running were a big asset. Goldman is returning to the Syracuse back-field and his presence will add to its power, which is still considerable, with Barbuti at fullback.

Georgetown is not quite as good a team as it was last year, but it is still a foe to be feared. Coach Lou Little, former Penn star, is an exponent of the hidden ball attack, and Syracuse will have to be up on its toes every minute in the game if it is to win.

PENN-PENN STATE—Bezdek is a coach who can be counted on to get the utmost out of his material, but he has not had the men of late that he did on the days of Killinger and Haines. The crushing defeat by Notre Dame left his squad in rather bad shape physically, and he has been working to bring it back to normal again. Penn is still a strong team in spite of its 3-0 defeat by Illinois and with its wealth of ball carriers and a well fortified line should come through.

Fight for Columbia.

COLUMBIA-WILLIAM AND MARY—Coming between our Cornell and Penn games, William and Mary does not allow us any breathing spell. The Southerners have made steady progress and have a forward passing attack that gave Harvard some trouble. In addition, their line is a heavy one and they have a quartet of fast-running backs. We are not looking forward with any overconfidence to the game, and I expect my men to play their hardest. If they do that we should pull through.

FORDHAM-HOLY CROSS—There is some doubt as to whether Graham will be able to play today, and without him at quarter Fordham's chances will be affected considerably. Holy Cross has suffered losses through ineligibility of three of its first-string players, but O'Donnell still has a strong team that should have just a little the better of it today. Both teams will probably use the forward pass a great deal, and if Fordham is to win, it seems that her chances lie best through the air.

PITTSBURGH—WEST VIRGINIA—The crushing defeat sustained by the Mountaineers last week in their game with Missouri has probably robbed them of some of their confidence and left them in a weakened state for their game with the strong Pitt team. A week ago West Virginia looked to be the stronger team, but I favor Pitt this afternoon.

NAVY—WEST VIRGINIA WESLEYAN—There should not be much doubt about this game if Ingram uses his full strength. West Virginia Wesleyan, however, will offer plenty of fight and the Middies can not afford to take them lightly. West Virginia was able to beat this team by only a touchdown when the Mountaineers were at their peak.

LAFAYETTE-RUTGERS — Lafayette should maintain its unbeaten record. Rutgers is not likely to gain much ground against McCracken's line, while the Lafayette offense should be almost as hard to stop as Rutgers found N. Y. U.'s.

AMHERST - UNION — In defeating Williams last week Union sprang something of a surprise, but Amherst looks to be a little bit too strong for the Schenectady eleven.

WILLIAMS - WESLEYAN — Neither team is up to best standard of these two colleges. I favor Williams by a slight margin.

Probable Line-Up of Harvard and Princeton Elevens

HARVARD.					PRINCETON.				
Pos.	No.	Player.	Ass.	Wt.	Pos.	No.	Player.	Ass.	Wt.
L.E.	40	Streng	23	178	L.E.	16	Stinson	19	196
L.T.	30	Coady (c)	23	198	L.T.	32	Darby	20	187
L.G.	36	Simonds	20	190	L.G.	21	Baldwin	22	190
Cen.	29	Gamache	21	165	Cen.	30	Howe	20	196
L.G.	41	Kilgour	22	210	R.G.	4	Davis (c)	21	197
R.T.	31	Pratt	21	190	R.T.	15	French	21	190
R.E.	40	Meadows	22	178	R.E.	20	Moeser	21	180
Q.B.	38	Putnam	18	168	Q.B.	17	Caulkins	22	163
L.H.	44	Guarnaccia	19	180	L.H.	29	Baruch	20	165
R.H.	34	Sayles	21	170	F.B.	2	Miles	19	196
F.B.	42	Miller	22	205	R.H.	1	Bridges	20	162

Average weight—Line, 186 pounds; back field, 180 pounds.

Average weight—Line, 185 pounds; back field, 169 pounds.

Substitutes.

Ends—Brown (21), Prior (36), Rudman (42), Saltonstall (39), Robinson (39).

Tackles—Clark (23), Lindner (45).

Guards—Goodwin (26), Daly (32), Bruen (33), Stewart (48), Shapiro (38), Tripp (50).

Centres—Bell (30), Parkinson (35), Robinson (40).

Quarterbacks—Hamlen (37), Stafford (37).

Backs—Cunningham (22), French (24), Chauncey (27), Clark (29), Mills (34), Walker (47), Zarakov (61).

Substitutes.

Ends—Lawler (41), Morrison (36).

Tackles—Rosengarten (19), Meislahn (18).

Guards—Keith (2), Blake (34).

Centres—Caldwell (11), Bartell (24), Willauer (25).

Quarterbacks—Strubing (9), Disston (22), Ewing (23), Stevens (40).

Backs—Prendergast (12), Williams (3), Norman (5), Requardt (6), Slagle (7), Chandler (26), Jones (35).

Officials.

Referee—W. G. Crowell, Swarthmore. Umpire—F. W. Murphy, Brown. Linesmen—W. Hollenbach, Pennsylvania. Field Judge—W. E. Okeson, Lehigh.

Time of game—Two o'clock. Length of periods—Fifteen minutes. Probable attendance—54,000.

AMHERST TO PLAY UNION.

Faces Conqueror of Williams in Tenth Game of Series.

AMHERST, Mass., Nov. 5.—Union College, conqueror of Williams a week ago, again invades Little Three circles here tomorrow, when it encounters Amherst. Tomorrow's conflict will be the tenth in the Amherst-Union series, which opened in 1901. Since then Amherst has won five games and lost two, with a pair resulting in scoreless ties.

The probable line-up:

AMHERST.		UNION.
Walker	R.E.	Clark
Shankwiler	R.T.	Adams
Smith	R.G.	Ryan
Richardson	C.	Davis
Miller	L.G.	Nelson
Higgins	L.T.	Hansen
Morse	L.E.	Mulqueen
Creden	Q.B.	Hoehn
Parker	L.H.	Skane
Priddy	R.H.	McLane
Cadisan	F.B.	Bull

Referee—F. A. Peterson, Colgate. Umpire—F. F. Wall, Boston College. Linesman—A. G. Johnson, Iowa State.

Fort Benning in Service Game.

WASHINGTON, Nov. 5 (AP).—A team from the infantry school at Fort Benning, Ga., has been designated to meet the Marine Corps football team here Nov. 20 in the annual inter-service President's Cup. The Navy has no team entered this year.

BIG TEN ELEVENS AWAIT HARD TESTS

Northwestern and Purdue to Meet in Game That Will Have Important Bearing on Title.

MICHIGAN TO FACE BADGERS

Chicago to Play Illinois, While Iowa Opposes Minnesota—Notre Dame to Tackle Indiana.

CHICAGO, Nov. 5 (AP).—Bonfires lifted their flames tonight before homecoming crowds on four campuses where Western Conference elevens were preparing for battle.

Northwestern rekindled the fire of old rivalry against Purdue, unusually significant this season because both teams aspire to Big Ten honors. The long shadows thrown by Iowa's bonfire forecast to Old Gold followers ill fortune for the invading Minnesotans and Chicago's fire lifted to the Autumn sky Maroon petitions for victory over Illinois.

Notre Dame, non-conference school, piled fuel on a conflagration which bid welcome to alumni who have returned in hopes of seeing Indiana routed.

Scarcely less gay was Michigan's welcome to Wisconsin, which will try tomorrow to stem the drive of the Wolverines toward Big Ten supremacy.

Of the ten teams involved in tomorrow's battles, only Notre Dame appeared confident of victory. Suppke's Illini, favorite against Chicago, were told by their coach that they would do well to defeat Stagg's team by any score. Northwestern, given the edge over Purdue, went to bed with Thistlethwaite's admonition that Purdue would be as sturdy a foe as Notre Dame. Iowa, watching the jinx which has kept Minnesota from winning a game on Iowa Field since 1914, suspected that it would need the jinx to turn back the romping Gophers.

Michigan is a decided favorite over the Badgers, but is in no mood to anticipate victory since the Navy defeat last week. Northwestern students burned Purdue's effigy and danced about the bonfire without too much confidence. Phelan's boilermakers have reached the peak of their form and they are confident that the performance of Wilcox will be harder to suppress tomorrow than ever before.

Ohio State's team has a free day tomorrow. Members of the squad will attend the Michigan game.

HOBART TRIUMPHS OVER ALFRED, 18-0

Fumbles and Lack of Scoring Punch Costly to Losers on Slippery Gridiron.

Special to The New York Times.

ALFRED, N. Y., Nov. 5.—After holding Niagara to a 0-0 tie last week and upsetting Little Conference predictions, the Alfred eleven lost to Hobart, 18-0, here this afternoon. The game was played in a miniature pond of mud and snow and was characterized by much slipping and fumbling.

Alfred fumbles proved costly when Hobart recovered and drove through the mud for touchdowns. Three times Alfred was within striking distance of Hobart's goal, on the one, five and seven yard lines, but each time the visiting team prevented scores.

Hobart scored in the first, third and fourth quarters, Barna, Kiley and Whipple carrying the ball over. The visitors failed to kick goal in each case. Fredericks of Alfred made some nice gains on end runs.

The line-up:

HOBART (18).		ALFRED (0).
Whipple	L.E.	Fuller
Trapnell	L.T.	Lanphere
Yarrington	L.G.	Bliss
Vogt	C.	Gottrell
Orr	R.G.	Devitt
Moore	R.T.	Miller
Barna	R.E.	Wells
Kay	Q.B.	Fredericks
Kiley	L.H.	Fenner
Barrett	R.H.	Gardner
Bude	F.B.	Kerris

SCORE BY PERIODS.

Hobart	0	0	6	6	—18
Alfred	0	0	0	0	—0

Touchdowns—Barna, Kiley, Whipple. Referee—Leipsic, Syracuse. Umpire—Knoult, Hamilton. Linesman—Shields, Brown.

DARTMOUTH TEAM IN SHAPE

Entire Squad Ready for Boston University Clash Today.

Special to The New York Times.

HANOVER, N. H., Nov. 5.—Limbering-up exercise and a short signal drill comprised the final Dartmouth workout for the Boston University game here tomorrow. Coach Hawley spent part of the time practicing defense for Cornell plays. For the first time since before the Yale game the whole Dartmouth squad is in tip-top condition.

The probable line-up:

DARTMOUTH.		BOSTON UNIV.
Picken	L.E.	Jerome
Hardy	L.T.	Keyes
Phillips	L.G.	Preston
Davis	C.	Doerbeck
Rubin	R.G.	Dincolo
Holleran	R.T.	Swenson
McAvoy	R.E.	Bissell
Hawkins	Q.B.	Herbert
Lane	L.H.	MacDonald
Crowell	R.H.	Halliday
Horton	F.B.	Weiner

W. VA. STAR OUT TODAY.

Morrison Will Not Face Pitt in Annual Battle.

Special to The New York Times.

MORGANTOWN, W. Va., Nov. 5.—Morgantown is agog over the Pitt-West Virginia annual battle tomorrow at Pittsburgh. This morning the West Virginia football squad, twenty-eight strong, left Morgantown for Pittsburgh with Coach Rogers and Trainer Art Smith in charge. Ed Morrison, star quarterback, will not be in uniform tomorrow. Carence Keffer will be in his place. This evening freshman Coach Joe Retron headed his yearlings toward Pittsburgh, where the Panther cubs will be met at noon tomorrow. Retron carried twenty-five players, Student Manager Moore and Trainer Tom Bratford.

2 BUCKNELL MEN DROPPED.

Bisiedell and Lippincott Out of College on Eve of Lehigh Game.

Special to The New York Times.

LEWISBURG, Pa., Nov. 5.—Bucknell will meet Lehigh in the face of difficulties in the big home-coming day attraction here tomorrow afternoon. Bill Bisiedell of Honolulu, quarterback star of the Bisons for the past three years, and Joe Lippincott of Parsons, Pa., Bucknell lineman, have been dropped from college, it was announced by Bucknell authorities today.

Mitchell, a tackle, is still on crutches from the Haskell Indian game. Several others are on the injured list.

Students Cheer Lehigh on Way.

Special to The New York Times.

BETHLEHEM, Pa., Nov. 5.—Lehigh students were at the station this morning to give the Brown and White eleven a great send-off on its way to Lewisburg to meet Bucknell tomorrow. Before leaving Coach Wendell intimated that he had not decided on a starting varsity lineup and also hinted that due to a dearth of talent more than one player on the team would probably be forced to perform in a dual role.

The players have gone through a special prepping in doubling up in positions.

The starting back field will probably be Hand at quarterback; Ford and Zahnow, halfback, and O'Callaghan, fullback. Another back-field quartet includes Raleigh, quarterback; Hayes and Ben Levits, halfbacks; Simes, fullback.

REVISED YALE TEAM TAKES FIELD TODAY

Holabird and Wylie, Who Have Not Been in Eli Line-Up, to Face Maryland.

BENTON TO SHARE BERTH

He and Ryan to Divide Vandegrift's Post—Bill Kline Gets Role in Offense Play.

Special to The New York Times.

NEW HAVEN, Conn., Nov. 5.—Yale will present a reorganized line-up against Maryland tomorrow. The coaches decided tonight to start two novices, Bill Holabird and Bob Wylie, in the first football game they have ever played for Yale.

Holabird, who has pitched for the Yale nine two years and who was prepared at Hill School, was called into the left halfback vacancy this week after Larry Noble had been injured and Ripley Ordway and Rupert McGunigle had failed to meet expectations against the Army and Brown. Holabird's accurate place kicking and his distance punting, combined with a rare burst of end circling this week in scrimmage practice, have won for him the assignment against the Southerners and possibly against Princeton and Harvard.

Wylie, who came from the scrubs ten days ago with Holabird, also has advanced over half a dozen wing men to replace Stewart Scott. Scott received a bruised hip in the scrimmaging on Tuesday, and the coaches feel it unwise to use him before next week. Burt Benton, another newcomer, will have the right tackle assignment. With Bill Vandegrift crippled, Jerry Ryan and Benton will divide tomorrow's play. Webster has been switched to guard. Yale will present the veteran Bill Kline in a line-breaking capacity. In previous games this Fall he has been used as defensive back. He was absent from Saturday's game because of illness in the family. Al Foote has gone to the defensive back position.

The probable line-up:

YALE.		MARYLAND.
Wylie	L.E.	Adams
Richards	L.T.	Bullek
Shumaker	L.G.	Wondrash
Harvey	C.	Battersl
Webster	R.G.	Crothers
Benton	R.T.	Keenan
Wishnick	R.E.	Leatherman
Bunnell	Q.B.	Keeler
Holabird	L.H.	Linkous
Woods	R.H.	Stevens
Kline	F.B.	Thomas

Referee—W. R. Crowley, Bowdoin. Umpire—C. P. Schott, Springfield College. Linesman—W. W. Elder, Williams. Field Judge—A. W. Palmer, Colby. Periods—15 minutes each.

CORNELL TO TEST PLAYS.

Substitutes Also to Get Trial Against St. Bonaventure Today.

Special to The New York Times.

ITHACA, N. Y., Nov. 5.—Men and plays will be tested out by Cornell tomorrow in the game against St. Bonaventure. Although the visiting team usually plays an aggressive game and has a few fast men, the opposition it will offer will not be so strenuous as to preclude numerous substitutions. Coach Dobie will use the game as a test in preparation for the battle with Dartmouth, a week off.

The probable line-up:

CORNELL.		ST. BONAVENTURE.
Wickham	L.E.	Gavigan
Anderson	L.T.	Mulkerrin
Carey	L.G.	Furman
Rapuano	C.	Schellenberg
Munns	R.G.	Schlindwein
Evans	R.T.	Trlesky
Schoales	R.E.	McGowan
Rosenberg	Q.B.	Flynn
Balderston	L.H.	Cummiskey
Fleckenstein	R.H.	O'Neil
Molinet	F.B.	Rose

NAVY WILL START ONLY RESERVES TODAY

Will Keep Regulars on the Bench for W. Va. Wesleyan Contest.

Special to The New York Times.

ANNAPOLIS, Md., Nov. 5.—The Naval Academy will start against West Virginia Wesleyan here tomorrow afternoon with a team of second-string players, but will take no chances and will have all the available regulars on the bench. Captain Wickhorst will not play, however, as he is nursing a bad leg.

Shapley, the fast back, who has played only one game this year, will start. With the exception of Warren at centre, no first-string player will start on the line, and Coach Ingram hopes that he will not have to call upon his regulars. Both teams practiced for a time on Farragut Field this afternoon, the visitors having the first chance, and neither doing any severe work.

The line-up:

NAVY.		W. VA. WESLEYAN
Smith	L.	Alvis
Olsen	L.	Mortine
Marie	C.	Kemerer (Capt.)
Warren	R.	Young
Dodge	R.	Hartmat
Wilson	R.	Bullington
Williamson	R.	Brigman
Parish	C.	McClurg
Shapley	L.	Moore
Coffman	L.	Bechtel
Condra	B.	Rodriguez

Referee—M. J. Thompson, Georgetown. Umpire—D. W. Very, Penn State. Linesman—Carl Williams, U. of Penn. Field Judge—D. S. Daugherty, Washington and Jefferson.

ARMY TO USE SUBSTITUTES.

Second-String Players Will Be Tested Against F. and M.

Special to The New York Times.

WEST POINT, N. Y., Nov. 5.—Anticipating no serious opposition from Franklin and Marshall tomorrow, Army will use several sets of substitutes in its line-up during the progress of the game. However, Biff Jones, the Cadets' head coach, has indicated that the varsity players, who are being groomed for the Notre Dame contest in New York next week and who have had very little to do since the Yale game, will get into tomorrow's affair at some stage.

Today Army contented itself with a light signal drill.

FRESHMAN TEAMS TO MEET.

Princeton and Yale Yearlings Clash in Palmer Stadium Today.

Special to The New York Times.

PRINCETON, N. J., Nov. 5.—The Palmer Memorial Stadium, left vacant by the Princeton football team which plays Harvard at Cambridge tomorrow, will be the scene of the annual football battle between the Yale and Princeton freshmen elevens.

The non-scouting agreement made by T. A. D. Jones of Yale and Bill Roper of Princeton applies to the freshman as well as the varsity. To the freshmen at Princeton victory means that they may go to the movies any night in the week.

The probable line-up:

PRINCETON, 1930.		YALE, 1930.
Howell	L.	McEwan
Myers	L.	Morting
Barfield	C.	Robbins
Caldwell	C.	Palmer
Levine	R.	Grenzy
White	R.	Ladd
Shadrick	R.	Everit
Scarlett	Q.	Hines
Vest	L.	Miller
Lowy	L.	Sanders
H. S.	Walker Mayers	

FOOTBALL RESULTS

College.

Hobart 19, Alfred 0.
Syracuse Freshmen 19, Penn State Freshmen 7.
Roanoke 20, Bridgewater 0.
Presbyterian College 25, Tufford 0.
Mississippi College 27, Blue Mountain College 0.
Hendrix 7, Henderson, Ark. 0.
Fort Benning 19, Tennessee Wesleyan 6.
United States Coast Guard Academy 0, New London, 12.
Tufts, Sarcelle 0.
Texas Christian 19, Texas A. & M. 12.
Heidelberg 14, Baldwin-Wallace 6.
Ouachita 46, Arkansas College 6.
Salem College 41, Brooklyn College 7.

Scholastic.

Stevens Main 24, Hackley 0.
Central Academy 6, Newark Academy 0.
Staunton Military 14, Fort Union Military 0.
Dumont High 26, Woodrow Wilson High 0.

Carnegie Meets N.Y.U. Today; Holy Cross-Fordham Play; Columbia Faces W. and M.

N. Y. U. IS AWAITING HARD CARNEGIE TILT

Violet Counted On to Win, but Victory of Pittsburghers Would Be No Great Surprise.

INVADERS DRILL LIGHTLY

Both Sides to Use Most of Regulars in Game—N. Y. U. Polishes New Plays.

The New York University football team, one of the undefeated teams in the country and the only undefeated New York team, will try for its seventh consecutive victory this afternoon when it meets Carnegie Tech in the Yankee Stadium. A crowd as big as that which saw the Fordham clash last Saturday is expected at 2 P. M.

While a victory for Carnegie Tech this afternoon would be considered an upset by most observers on the basis of the early season record of the Violet, it would be no surprise. The Pennsylvanians boast one of the strongest teams in the history of the school and have been defeated only by Washington and Jefferson this year. Following that defeat, however, Carnegie conquered the powerful Pittsburgh eleven in the big anual game between the two rivals.

New York University has gone through the hardest schedule a Violet eleven has ever faced and has had only ten points scored against it. West Virginia Wesleyan got a touchdown against the Violet second team and Fordham got a field goal last Saturday. N. Y. U. has rolled up 149 points.

Both Teams in Good Shape.

Both elevens are fit for the fray despite reports early in the week that injuries might hamper Carnegie. The Pennsylvanians arrived in town yesterday and worked out at the Westchester Biltmore Club at Rye. The workout was merely to limber the players after their long train ride. After the practices the coaches indicated that with possibly one exception the eleven that started against Pittsburgh would start against N. Y. U. The exception is Mefort, star end.

New York University will have Loss at right end instead of Ashton this afternoon. Loss held down the varsity post early in the season, was displaced by Ashton in the Tulane game, and is now back as first-string man. Otherwise the Violet will have all of its regulars in the line-up.

The New York University team worked out yesterday afternoon at the Yankee Stadium, polishing up the new formations which Meehan has drilled on all week. The Violet coach feels uneasy about this afternoon's game, both because he is facing a strong team and because the Violet players are a little inclined to overconfidence.

Carnegie Band in Kilts.

Carnegie and N. Y. U. will wage a battle of music as well as football today. The Pittsburghers have brought a band which wears kilts. The band is scheduled to serenade Mayor Walker at City Hall this morning and then give a concert on the steps of City Hall.

The probable line-up:

NEW YORK UNIV.		CARNEGIE TECH.
Riordon	L.E.	Mefort
Miller	L.T.	Cooper
Bunyan	L.G.	Gowan
Dumi	C.	Manby
Skudin	R.G.	Anderson
Lassman	R.T.	Capt. Yoder
Loss	R.E.	Sweet
Connor	Q.	Harpster
Strong	L.H.	Donahue
Roberts	R.H.	Goodwin
Briante	F.B.	Letzelter

Referee—J. P. Egan, Duquesne. Umpire—T. J. McCabe, Holy Cross. Linesman—Daniel J. Kelly, Springfield. Field Judge—Albert C. Tyler, Princeton.

MANHATTAN PLAYS ST. JOSEPH'S TODAY

Coach McCarthy to Start Blasi in Jasper Backfield Against Quaker Eleven.

Manhattan College plays host this afternoon to St. Joseph's College of Philadelphia in a contest which marks the official opening of the new Jasper Memorial Field. The Quakers met Coach McCarthy's charges in 1924 and 1925, and the series is at a deadlock. So far this season St. Joseph's has defeated Drexel Institute by a 7-0 score and lost close games to Albright and Penn Military College. They have a real star in Captain Kalen, quarterback.

A surprise in the line-up given out by Coach Jim McCarthy of the Jaspers is the starting of Joe Blasi, a sprinter on the track team. Playing his first year of football at fullback, he will replace the injured Vin Draddy. Other regulars unable to play are Neil Conahan, quarterback, and Morgan Burke, right tackle.

The line-up:

MANHATTAN.		ST. JOSEPH'S.
J. Cohalan	L.E.	Desmond
T. Skidd	L.T.	Mulligan
Cronin or Mazurki	L.G.	Donohue
T. O'Gorman	C.	Scott
Flanagan or Martin	R.G.	Long
Matthews	R.T.	Maier
G. Smith	R.E.	Walsaiko
Sheridan	Q.B.	Kalen
C. Smith	L.H.	Walker
Hayes	R.H.	J. Mostovey
Blasi	F.B.	Leonard

Referee—William Nolan, Georgetown. Umpire—Harry Bennett, New York University. Head linesman—George Moeschen, Columbia.

NORTH CAROLINA ON EDGE.

University Eleven Ready for Today's Clash With V. M. I. Team.

Special to The New York Times.

CHAPEL HILL, N. C., Nov. 5.—The University of North Carolina football squad tonight completed preparations for the V. M. I. game on Emerson Field here tomorrow. The coaches gave the men a light work-out and sent them to the showers long before dark. It will be the fourth Southern Conference game of the season for the Tar Heels and will have an important bearing on their standing.

FRED HARRIERS SCORE.

...quer Colgate, 20—35, Though Clark of Losers Places First.

Special to The New York Times.

ALFRED, N. Y., Nov. 5.—Running in adverse weather conditions over a five-and-a-half-mile course of mud and snow, Alfred's cross-country team won by a 20—35 score over the Colgate squad this afternoon. Clark of Colgate finished first in 33:10⅘.

Non-Scouting Pact Bars Yale From Harvard-Princeton Game

Special to The New York Times.

NEW HAVEN, Conn., Nov. 5.—No Yale players or coaches will be present at the Harvard-Princeton game in Cambridge tomorrow because of the Yale-Princeton agreement which was signed last month prohibiting scouting at games played by either team. In previous years a large squad of both players and coaches attended the game and noted both individual and team plays. At the Yale-Princeton game next week there is nothing to prevent Harvard's attendance, as Yale and Harvard have signed no non-scouting agreement.

C. C. N. Y. TO FACE HAVERFORD ELEVEN

Lavender Seeks Fifth Triumph in Row Today in Battle on Rivals' Gridiron.

The City College eleven will leave this morning for Haverford, Pa., where the Lavender opposes Haverford this afternoon. Both teams have lost only one game this season and appear to be evenly matched.

Haverford has won its last three games, while the Lavender eleven has won four straight. The game today will probably be played mainly overhead, as Haverford has a powerful pass attack and Coach Parker's charges have been working with the aerial game for the past few weeks. City College looked very weak against the Manhattan passing attack last Tuesday.

Coach Parker will start the same line-up he used Tuesday with the possible exception of left tackle, Johnny Elterich has been playing the position all season, but Irv Packer, a veteran who reported late, may get the assignment.

The probable line-up:

C. C. N. Y.		HAVERFORD.
Tubridy	L.E.	Dohan
Elterich	L.T.	Morris
Halpern	L.G.	Murray
Driebaud	C.	Gawthrop
Rosenbluth	R.G.	Milliken
Clarke	R.T.	Rutherford
Rosner	R.E.	Hoskins
Rankin	Q.B.	Flint
Barckman	L.H.	Tripp
Josephberg	R.H.	Webster
Cohen	F.B.	C. Middleton

HORDER BADLY HURT IN BERLIN BIKE RACE

American, Thrown Over Handlebars, Sustains Concussion of Brain—Horan Stays in Grind.

BERLIN, Nov. 5 (AP).—Harris Horder, a member of the American team in the six-day bicycle race which began last night, was severely injured tonight. He was thrown over the handlebars of his bicycle, sustaining concussion of the brain. He is in a semi-conscious condition.

Horder's partner, Harry Horan, who was in seventh place, expected to team up with the German rider Huschke.

At the twenty-fifth hour, 11 o'clock tonight, the German team of Koch and Miethe was leading the field by one lap. They had covered 440 miles and gathered 18 points.

The injury to Harris Horder in the six-day bicycle race at Berlin deprives Harry Horan of a speedy rider with whom he had set out to duplicate his 1925 victory in the same event, according to The Associated Press. Horan's partner last year was Reggie McNamara.

Horder, a youthful Australian, came to America more than a year ago, and had teamed with Horan in three previous grinds, placing well up among the leaders in recent races here and at Chicago. Paired with Alex McBeath, Horder recently won a six-day race in Boston.

N. Y. U. FRESHMEN VICTORS.

Beat Rutgers First-Year Harriers, 20-35—Phillips of Violet First.

The New York University yearling cross-country team easily defeated the freshman team of Rutgers University at Van Cortlandt Park yesterday afternoon. The score was 20 to 35. Phillips of N. Y. U. won the race in 16:48, distancing Smith of Rutgers, who was a second behind him.

The next three runners to finish wore the Violet, a Rutgers man followed and then four more N. Y. U. harriers. Smith might have won the race had he not lost the course at the finish.

The summaries:

Position.		Time.
1—Phillips, N. Y. U.		16:48
2—Smith, Rutgers		16:49
3—Weaver, N. Y. U.		17:07
4—J. Shapiro, N. Y. U.		17:12
5—Hickey, N. Y. U.		17:14
6—Badrow, Rutgers		17:15
7—Gayrin, N. Y. U.		17:20
8—Bernstein, N. Y. U.		17:36
9—K. Shapiro, N. Y. U.		18:03
10—Schoenfeld, N. Y. U.		18:05
11—Hunt, Rutgers		18:08
12—Thomas, Rutgers		18:59
13—Scull, Rutgers		19:00

Team Score.

N. Y. U. Freshmen	1	3	4	5	7	—20
Rutgers Freshmen	2	6	8	9	10	—35

PENN HARRIERS RUN TODAY.

Meet Dartmouth and Freshmen Will Race Mercersburg.

PHILADELPHIA, Nov. 5.—The intercollegiate cross-country season will get under way here tomorrow morning when the University of Pennsylvania harriers start. While the Pennsylvania varsity meets Dartmouth the freshmen will meet Mercersburg Academy at Mercersburg. The varsity meeting will start at 10:30 at Sixty-third and Market Streets over the Cobbs Creek course.

After tryouts that started more than a month ago, Lawson Robertson, coach of the Pennsylvania team, has selected the following to meet Harry Hillman's hill-and-dale runners: Merembeck, Starratt, Glenn, Payne, Walsh, Harris and Rollin.

Glenn, captain of the team, was the first Pennsylvania runner to finish in the intercollegiate championships last Fall. Payne was a member of the 1924 Olympic team, finishing with the leaders in the steeplechase. In September he finished second to Willie Ritola in the National Steeplechase.

The freshmen will be represented by the following: Brown, Fuller, Smith, Wardell, Hart, Brent and Pia.

HOLY CROSS AWAITS FORDHAM BATTLE

Purple Squad Ends Hard Grind for Game Today With Long Signal Drill.

ONLY ONE SHIFT IS MADE

Connors Will Replace Sheridan at Left Tackle—Buckley and Ryan Missing From Fordham Squad.

Special to The New York Times.

WORCESTER, Mass., Nov. 5.—The Holy Cross coaches put on the finishing touches for the big game with Fordham here tomorrow with a long signal drill and punting. The game tomorrow will mean much for the Purple as the O'Donnell-coached team has yet to meet defeat.

The coaches have plenty of respect for Gargan's team and nothing has been left undone to get the Purple machine in smooth working order. The defense has been built to check Graham of Fordham and, if this can be done, the Purple coaches feel that their team should come out on top the rest of the season.

There is one eleventh hour change in the starting line-up for the Purple. Frank Connors will replace Ed Sheridan at left tackle and with this exception the team will start as against Dayton University a week ago. It was made certain today that Miller would not be able to play, which leaves the Purple back field in a weakened condition, with no real understudy for Daly at fullback.

The probable line-up:

HOLY CROSS.		FORDHAM.
Karpowich	L.E.	Leary
Connors	L.T.	Feaster
Mikelskie	L.G.	Bruce
Fitzgerald	C.	Scully
Cervini	R.G.	Beloin
Finn	R.T.	Simonetti
Lynch	R.E.	Politis
Wise	Q.B.	Hanf
Kitteridge	L.H.	A. O'Connor
Healey	R.H.	Delaney
Daly	F.B.	Conboy

Referee—J. J. Hallahan, Boston. Umpire—W. J. Cassel, Tufts. Head linesman—George White, Boston College. Field judge—D. J. White, Georgetown. Periods—15 minutes.

Fordham Sends Twenty-four Players.

Twenty-four players, the coaching staff and the managers of the Fordham football team left for Worcester yesterday afternoon at 2:30. It had been planned first to leave Fordham in the morning, thus enabling the men to practice at Fitton Field in the afternoon. Their late departure, however, precluded any possibility of this. Fordham's last workout was on Thursday and the team will not drill until the preliminary practice immediately before the game.

Ralph Buckley, regular halfback, and Eddie Ryan, reserve quarterback, were not taken on the trip, their injuries making them unfit for play. The rest of the casualties reported in fine shape and all will play today.

Those making the trip were Captain Leary, Poitis and Roberts, ends; Feaster, Simonetti, Smith, Poliot and Hermanot, tackles; Bruce, Beloin and Hutchings, guards; Scully, Wenzel and J. O'Connor, centres; Graham, DeLany, Grip, Zakszewski, Conboy, Baut, McElroy, Geruso, McClennan and A. O'Connor, backs.

Today's meeting will be the fifteenth encounter between Fordham and Holy Cross. The series is deadlocked, with each eleven winning seven games. In total points the teams are also tied, with 184 apiece.

WILLIAMS FACES WESLEYAN.

Is Ready for Its First Little Three Gridiron Battle Today.

Special to The New York Times.

WILLIAMSTOWN, Mass., Nov. 5.—Williams will face Wesleyan in its first Little Three game here tomorrow with Dunning back in his tackle position after an absence from the line-up for five weeks. Captain Nott will also be in shape to start at centre following a rest given him since his injury in the Union game a week ago.

Williams expects a close battle with the Methodists, but followers of the Purple are confident of a victory despite the fact that the team's showing has not been very impressive to date. Williams will take the field as follows: Dawes, left end; Packard, left tackle; Anderson, left guard; Nott, centre; Hooven, right guard; Dunning, right tackle; Austin, right end; Fall, quarterback; Howe, left half; Brown, right half; Chase, fullback.

BROWN SAVES REGULARS.

Will Use Only One, Captain Broda, Against Norwich.

PROVIDENCE, R. I., Nov. 5.—Captain Harold A. Broda will be the only regular in the Brown line-up at the opening of the Norwich game here tomorrow, Coach D. O. McLaughry announced this afternoon, following a practice session consisting of a brief signal drill. While the other ten who played four full periods against Yale and Dartmouth will be benched, McLaughry is planning to use them at some time during the game in order to start them off on their drive for Harvard a week away.

MISS ORCUTT BEATEN.

Is Stroke Behind Mrs. Smith for Low Prize in New Jersey Golf.

Special to The New York Times.

ENGLEWOOD, N. J., Nov. 5.—Mrs. Cortlandt Smith of Glen Ridge won the low gross prize in the one-day tournament of the Women's New Jersey Golf Association at the Englewood Golf Club today. Mrs. Smith turned in a score of 90, which was one stroke better than Miss Maureen Orcutt of White Beeches, the Metropolitan women's champion, was able to do. Both played from scratch.

The only other score turned in was that of Mrs. Stewart Crosser, who had a score of 101 with a 9 handicap, giving her a net of 92. About thirty players turned out.

BLUE WINS AT PINEHURST.

Captures Autumn Golf Final 3d Year in Row, Beating Boren.

PINEHURST, N. C., Nov. 5.—Halbert J. Blue of Aberdeen, N. C., won the twenty-second annual Autumn golf tournament here today, his third straight triumph in this event. Blue, th medalist, defeated Arno' T. Boren of Stamford, Conn., in the eighteen-hole final over the championship No. 2 courses, 5 and 4. He was five up at the turn.

Blue's card:

Out	5	5	6	3	4	5	3	4	4—37
In	4	5	4	4	4	5	5	5	5—35—72

In the final of the second division H. P. Hotchkiss of New Haven, Conn., defeated Clarence M. Rudel of Montreal, 3 and 1.

Syracuse Board Makes Public Apology For Behavior of Player in Army Game

SYRACUSE, N. Y., Nov. 5 (AP).—The Athletic Governing Board of Syracuse University today adopted the following resolutions:

"The Athletic Governing Board of Syracuse University, the coach and the captain of the football team, feeling that the action of one of its players toward an official in the West Point-Syracuse game has placed its sportsmanship and the splendid spirit of football in an untrue and unfortunate position before the public, desires to tender its sincere apology to Referee Schwartz, West Point, the Central Board of Football Officials and to Syracuse University for such action.

"We regret the occurrence exceedingly and hope that this formal action on our part may be received by the official, our opponent, and Syracuse University in the spirit in which it is made and in the same spirit that it was received at a conference in Philadelphia between our representatives and the Central Board."

RUTGERS SWITCHES LINE-UP FOR GAME

Dalton and Flackbarth Will Start in Back Field Today Against Lafayette.

Special to The New York Times.

NEW BRUNSWICK, N. J., Nov. 5.—Head Coach Jack Wallace has announced several last-minute changes in the line-up of the Rutgers team, which will meet Lafayette here tomorrow in the chief home game. Bill Dalton, substitute lineman, has been shifted to half and will start against the Maroon. He weighs 180 pounds and is very fast.

Lou Flackbarth, out with injuries much of the season, is completely recovered and will start at right half. Joe Preletz, triple threat, will be the fullback, and Captain Frenchy Hanf will direct the team from quarterback.

The Scarlet line tomorrow will be one of the lightest in years, the coaches having sacrificed weight for speed. Ralph Fairchild, a former scrub end, has been converted into a guard, and Moscowitz has replaced Lord on the other side of the centre.

The probable line-up:

LAFAYETTE.		RUTGERS.
Grube	L.E.	Lorenz
Highberger	L.T.	Berkowitz
Warrer	L.G.	Fairchild
Kressler	C.	Brown
Thompson	R.G.	Moskowitz
Cochran	R.T.	Sheddon
Atkinson	R.E.	Carney
Marsh	Q.B.	Hanf
Kirkleski	L.H.	Dalton
Wilson	R.H.	Flackbarth
Guest	F.B.	Preletz

Lafayette in Final Drill.

Special to The New York Times.

EASTON, Pa., Nov. 5.—A light drill marked the final preparation of the Lafayette squad for the engagement with Rutgers at New Brunswick tomorrow morning by train for Bound Brook, from where it will be taken to New Brunswick by bus. Every regular is in first-class condition. At least three-fourths of the student body is expected to witness the game, as a holiday has been declared.

FOY FLOORS MEYERS.

Knocks Him Down Twice in K. of C. Amateur Bouts.

The defeat of Harry Meyers, one of the leading metropolitan amateurs, by Harry Foy featured the amateur bouts of the Columbus Council of the Knights of Columbus last night. Foy knocked Meyers down twice in the three rounds of their engagement. Otto Pina, from Chile, conquered Tony Rizzo of the Ozark A. C. for the second time in the two weeks since Pina arrived from his native land. In the third special Terry Roth knocked out Walter Lacy in the final round of their encounter.

The summaries:

120-Pound Class.

Semi-final Round—B. Kunkus, Beecher's Gym, defeated F. Knapp, Joe Barrett Association, three rounds; B. Bonnetti, Trinity Club, defeated J. Morrias, unattached, three rounds.

Final Round—B. Kunkus, Beecher's Gym, knocked out B. Bonnetti, Tripity Club, in the second round.

130-Pound Class.

Semi-final Round—E. Pfefpor, N. Y. E. H. S., knocked out O. Miller, Rochester A. C., in third round; E. Rosenzweig, unattached, defeated T. Adams, Columbus Council, three rounds.

Final Round—E. Pfefpor, N. Y. E. H. S., knocked out E. Rosenzweig, unattached, in third round.

140-Pound Class.

Semi-final Round—J. De Louise, Seward's Gym, defeated A. Ferdinand, Salem-Crescent, three rounds; J. Cosentino, Beecher's Gym, defeated A. Perenta, Parkway A. C., three rounds.

Final Round—J. Cosentino, Beecher's Gym, defeated J. De Louise, Seward's Gym, four rounds.

Special Bouts.

Harry Foy, Hudson Guild, knocked out Harry Meyers, Seward's Gym, in second round.

Otto Pina of Chili defeated Tony Rizzo of the Ozark A. C., three rounds.

Terry Roth, Seward's Gym, knocked out Walter Lacy, Hudson Guild, in third round.

KID KAPLAN BEATS CELLO.

Easily Wins Decision in Ten-Round Bout at Holyoke.

HOLYOKE, Mass., Nov. 5 (AP).—Louis (Kid) Kaplan, retired undefeated world's featherweight champion, defeated Tommy Cello of California in the main bout of ten rounds at the Valley Arena tonight. Cello was outclassed and only by his cleverness did he manage to stay on his feet. Kaplan weighed 132¾, to 130¾ for Cello.

In the ten-round semi-final Ruby Bradley of Holyoke won the New England flyweight championship by easily defeating Harry Goldstein of Boston.

CALLAHAN GAINS KNOCKOUT

Stops Pinky Mitchell in Third Round of Chicago Bout.

CHICAGO, Nov. 5 (AP).—Shuffle Callahan of Chicago knocked out Pinkey Mitchell of Milwaukee, former junior welterweight champion, in the third round tonight. Callahan lost to Mickey Walker a month ago.

Schuman Stops Husic.

PATERSON, N. J., Nov. 5 (AP).—Frankie Schuman of this city knocked out Pete Husic of Perth Amboy in the second round here tonight. Husic weighed 133 pounds, Schuman 139.

Baseball Writers to Meet Nov. 11.

The New York Chapter of the Baseball Writers' Association of America has called its annual meeting for Thursday, Nov. 11, at 3 P. M., at the offices of the New York Yankees, it was announced yesterday. The election of officers and the submitting of the annual reports will be brought before the meeting.

St. John's Regulars Batter Scrubs.

Due to a misunderstanding the practice game scheduled for yesterday between the St. John's College and the Navy Hospital elevens was postponed until next week. However, Coach Lynch sent his squad through its regular workout and terminated the practice with a thirty-minute scrimmage in which the regulars outscored the scrubs by four touchdowns.

PENN TEAM READY FOR PENN STATE

Old Rivals to Resume Gridiron Battles Today After Lapse of One Year.

Special to The New York Times.

PHILADELPHIA, Nov. 5.—Those two Keystone State rivals, Penn and Penn State, battle at Franklin Field tomorrow in what promises to be one of the hardest games of the year.

This is the first game between the two since 1924, although the series goes back as far as 1890. The Red and Blue has won nineteen, lost six and tied two, but most of State's conquests here have come in the last decade. Out of the last seven games, the Nittany Lions have won four.

Just two years ago Bezdek's team fought Captain Rae McGraw's team to a 0—0 draw. That was the season Penn went through undefeated.

A crowd ranging anywhere from 50,000 to 60,000 is expected. Virtually the entire north side of the stadium has been taken by Penn State followers.

State's team will outweigh Penn on an average of five pounds per man. The visitors' line from end to end averages 190 1-7. This is the heaviest line that has faced Penn all season. In the backfield the Lions have a four-pound edge.

While State was practicing at the Philadelphia Cricket Club at St. Martin's today Penn went through its last workout on the grass of the Seaview Golf Club, near Absecon, N. J.

Penn's starting line-up will be the same that took part in the recent games against Chicago, Williams and Illinois. Early in the week there was some doubt regarding the condition of Jack Butler, scrappy centre, and Al Wascolonis, big fullback, but both will be in there at the opening kickoff.

The probable line-up:

PENN.		PENN STATE.
Thayer	L.E.	Delp
Smith	L.T.	Greenshields
Duncan	L.G.	Krall
Butler	C.	Mahoney
Parker	R.G.	Hastings
Hake	R.T.	Filak
Singer	R.E.	Weston
Murphy	Q.B.	Lungren
Rogers	L.H.	Roepke
P. Scull	R.H.	Hamas
Wascolonis	F.B.	Greene

Referee—Victor A. Schwartz, Brown. Umpire—Dean Watkeys, Syracuse. Field judge—D. Howard, Springfield. Linesman—C. G. Eckles, Washington and Jefferson.

NAVY CREW TO ROW IN FOUR REGATTAS

Schedule Includes Races With M. I. T., Penn and Syracuse, Besides Henley.

Special to The New York Times.

ANNAPOLIS, Md., Nov. 5.—The Naval Academy rowing schedule for the coming season was announced today. There will be three races at Annapolis and the Navy crew also will enter the Henley at Philadelphia some time between June 18 and 25.

The dates are as follows:

April 23.—Massachusetts Tech (varsity and junior varsity) at Annapolis.

April 30.—University of Pennsylvania (varsity, junior varsity and freshmen) at Annapolis.

May 21.—Syracuse (varsity, junior varsity and freshmen) at Annapolis.

May 28—American Henley at Philadelphia.

The Henley will bring together in the varsity event the largest aggregation of the college crews which ever entered that race. Pennsylvania, Syracuse, Columbia and Princeton, with the Pennsylvania Athletic Club, are the other entrants.

GIRL SOCCER PLAYER DIES.

Succumbs to Shock After Breaking Leg in Game.

CARDIFF, Wales, Nov. 5 (AP).—Miss C. Z. Richards, who broke her leg while playing in a soccer match on Tuesday, died late last night from shock. Miss Richards was a member of the Glamorgan Football League.

Juarez Results.

By The Associated Press.

FIRST RACE—Purse $400; claiming; maiden two-year-olds; four and a half furlongs.

Wool Flower II, 107	(Norton)	6.80	4.50	3.40
Williamette, 114	(Paden)	....	4.00	2.20
Forest King, 105	(Robertson)	....	....	3.80

Time—0:57 4-5. Maumaolu, Captain Clark, Sheffield and Alluwe Lightning also ran.

SECOND RACE—Purse $400; three-year-olds and upward; five furlongs.

Neg, 113	(B. Norton)	8.60	4.80	3.80
Hill Shafter, 105	(Connelly)	....	5.20	3.60
Tough Guy, 105	(Louman)	....	....	4.20

Time—1:05 1-5. Kinetic, Folly, Thorpe, the Scholar, Dewy Field, Ali Bright, Ruby Marsh, Red Top and Sam Reh also ran.

THIRD RACE—Purse $500; claiming; three-year-olds and upward; seven furlongs.

Quiet, 108	(N. Ry)	8.80	5.20	4.00
Plow Steel, 116	(S. Holecko)	....	4.00	3.60
Singapore, 105	(Farnworth)	....	....	3.80

Time—1:32 1-5. Black Pat, Tingling, Lurman, Much Oblige, Come Through, Little Ed, Tuga, Rule o' Gold and Lillipution also ran.

FOURTH RACE—Purse $500; claiming; three-year-olds and upward; seven furlongs.

Lura, 105	(C. Trippey)	5.20	4.30	3.00
Olds Eight, 110	(E. Green)	....	7.20	4.40
Bob Kay, 116	(A. Maskrid)	....	....	4.40

Time—1:33 1-5. Ellawood, Charles A. Bryne, Hackamore, Flaxy Mae, Marcella, Boy Loughland and Chiapas also ran.

FIFTH RACE—Purse $400; claiming; three-year-olds and upward; six furlongs.

Dan Hogan, 108	(M. Hurn)	5.80	2.20	2.80
Goldie II, 110	(M. Ryan)	....	2.20	2.20
HugoK.Asher, 113	(Hamilton)	....	....	4.80

Time—1:18 2-5. Henry J. Peter, Pierson Rosefield, Marie Maxim and Four Cross also ran.

SIXTH RACE—Purse $400; claiming; three-year-olds and upward; five furlongs.

False Face, 107	(Rausser)	5.80	5.20	2.60
Little Smile, 100	(Kinrey)	....	7.40	6.00
Dell Evans, 111	(S. Holecko)	....	....	6.60

Time—1:03 2-5. Hence, A. Lester, Runaway, Swiftly Lady, Big Step, Dove Roost, Lafe M. and Recover also ran.

SEVENTH RACE—Purse $500; claiming; three-year-olds and upward; one mile.

Son of Uncle, 110	(Greene)	9.60	4.00	2.40
Mulhall, 102	(M. Hurn)	....	3.60	4.00
Lattisha, 105	(H. Louman)	....	....	4.20

Time—1:46 2-5. Whipsam, Arravan and Evelyn Brown also ran.

Weather clear; track good.

WILLIAM AND MARY TO TEST COLUMBIA

Southerners, Winners in Four of Six Contests, Invade Baker Field Today.

ONE SHIFT IN LION LINE-UP

Brady Will Start in Hyde's Place at Right End in Final Game on Home Gridiron.

The William and Mary team will oppose Columbia at Baker Field this afternoon at 2 o'clock in the final game for the Blue and White on its home gridiron this season. It will be the last appearance of Coach Charley Crowley's squad on a New York field until Thanksgiving Day, when Syracuse will meet the Lions at the Polo Grounds.

Due to its victory over Cornell last week, Columbia is favored in today's game, but the coaches anticipate no easy time, as William and Mary has won four out of six games, losing only to Syracuse and Harvard. Coach Crowley has been guarding his men against overconfidence, and, although the Pennsylvania game is the next major encounter, the squad has been sent through strenuous practice sessions in preparation for today's battle.

With the exception of Brady at right end, the same line-up that started against Cornell will take the field today. Art Hyde, who played the first part of the Cornell game, was replaced by Brady, who has retained his position during the scrimmages this week. Kaplan, Sesit, Madden and Rieger are slated to form the back field, with Mount Norria as first-string reserve. The squad had a light workout yesterday on the upper gridiron at Baker Field.

The William and Mary squad arrived in this city yesterday morning and practiced on the lower gridiron at Baker Field in the afternoon. The visiting line will outweigh the Blue and White, while the Southerners' back field is reputed to be fast and shifty. Captain Matsu, quarterback, is on the throwing end of a star forward passing combination, Davis, right end, being the usual receiver.

The probable line-up:

COLUMBIA.		WILLIAM & MARY.
Furey	L.E.	Eason
Kerrigan	L.T.	Grove
Adler	L.G.	Murphy
Frech	C.	Todd
Cuneo	R.G.	Williams
Reynolds	R.T.	Walker
Brady	R.E.	Davis
Kaplan	Q.B.	Matsu
Sesit	L.H.	Wallick
Madden	R.H.	Irwin
Rieger	F.B.	Macon

Referee—H. R. Heneage, Dartmouth. Umpire—E. B. Mastines, Lehigh. Linesman—R. F. Guild, Harvard. Field judge—F. S. Bergin, Princeton. Time of periods—15 minutes.

MISS BAUER TO MARRY.

Noted Swim Star Announces Her Engagement to New York Writer.

CHICAGO, Nov. 5 (AP).—Miss Sybil Bauer, world champion backstroke swimmer and holder of thirty-three international records, is giving up swimming forever to marry.

Confirming reports of her engagement, the I. A. C. star says she will marry Edward Sullivan of The New York Evening Graphic early next June.

Miss Bauer was forced to give up several swimming engagements and withdraw as a student at Northwestern University last Winter because of illness following an arduous swimming campaign in Florida.

CASINO BOWLERS WIN.

Bronx Park Team Defeats N. Y. Edison Co. in Tournament Match.

The Bronx Park Casino defeated the New York Edison Company in the American National Bowling tournament held at Thum's last night in two games out of three. In winning the Casino aggregation established three tournament records. Bert Damman broke Blechinger's previous record for the high individual score by tallying 249 points. A high team score of 1,038 was set and went for the high total for the series also. Last night's scores were Bronx Park Casino 1,038, 936, 881, and the New York Edison Company 892, 834, 986.

New London Coast Guard Wins.

Special to The New York Times.

NEW LONDON, Conn., Nov. 5.—The New London United States Coast Guard Academy eleven defeated the Tufts second team here this afternoon, 12 to 0.

Juarez Entries.

By The Associated Press.

FIRST RACE—Purse $400; claiming; three-year-olds and upward; five and one-half furlongs.

Sanspeur II	100	No Wonder	109
Angelo	100	Swenson	100
Al	100	Altamour	109
George James	109	Winchester	100
Pigmy	108		

SECOND RACE—Purse $400; claiming; three-year-olds and upward; four and one-half furlongs.

Pigy Girl	112	Virginia Morse	107
Intake	112	Bee Bolt	107
Harry M	112	Galleon	107
Amackassin	112	Some Baby	107
Texas Ranger	112	Fullant	112
Charles A. Byrne	112	Berry Dickson	100
Miss L. Gentry	112	Kirkwood	112
Operator	112	Lucky Cat	112

THIRD RACE—Purse $400; claiming; three-year-olds and upward; four and one-half furlongs.

Nettie Cole	112	Bud Fisher	112
Springvale	112	Lawrence	112
Scarpe	107	April	107
Crimson	112	Dave	107
Golden Sway	107	Miss Emma G	107
Luka Martin	117	Bay Barney	104
Field	112	Horace	115
Red Smoke	107	Tough Guy	112

FOURTH RACE—Purse $500; claiming; three-year-olds and upward; one mile.

Ragpe King	108	Sidelace	113
Jemie Ward	108	Lady Lonridge	108
Much Oblige	108	No Rain	110
Hank's Son	103	Marcella Boy	110
Yorkshire Maid	108	Johnny O'Connell	110
Bronston	108	Gray Rock	118
Lasting Love	113	Zanzibar	111
T. J. Pendergast	108	Freddie Fleet	110

FIFTH RACE—Purse $400; claiming; three-year-olds and upward; six furlongs.

Bessie Young	107	Colonel Snider	112
Escort	110	Dove Roost	112
Antilles	112	Golden Rest	112
New Pink	112	Jessie Lee	104
Colando	115	Nann McKinney	107
Good Enough	115	Peter Patter	112
Saiton	112	Perhaps	115
Weary Dick	112		

SIXTH RACE—The San Luis Potosi Handicap; purse $500; two-year-olds; five furlongs.

Manoal	117	*Princess Hermis	102
Irene Beth	117	Joker	108
Walkiki	116	Forms	116
Gladiator	116		

SEVENTH RACE—Purse $400; three-year-olds and upward; five and one-half furlongs.

Sweetum	112	King Jack	104
Labeau	102	John A. Scott Jr.	112
Rough and Ready	112	Candy Lady	100
Krippen	116	Sanguine	101
Hardman	102	Crescent	100
A. Lester	112		

EIGHTH RACE—Purse $400; claiming; three-year-olds and upward; seven furlongs.

Dust Brush	102	Tom Saunders	100
Come Through	100	Moonbrook	102
Black Friday	107	Sunbow	110
Vanishing Boy	110	Bobby Ellen	108
Sweet and Low	102	Krekamine	102

*Apprentice allowance claimed.

Weather clear; track good.

Warships at Sea Notified Army-Navy Tickets Are Gone

Special to The New York Times.

WASHINGTON, Nov. 5.—The Navy Athletic Association has sent a message to all ships and stations of the Navy in regard to tickets for the Army-Navy game in Chicago on Nov. 27, stating that applications for tickets from the members of the association had exceeded the supply by about 9,000 and the maximum allotment possible to each member would be four tickets. The customary allotmantment has been six. No request received by the association after midnight, Oct. 15, has been considered. The tickets will be distributed prior to Nov. 9.

PRINCETON DOWNS HARVARD AT SOCCER

Tigers Win Fourth Time in as Many Years by Score of 4 to 0.

Special to The New York Times.

CAMBRIDGE, Mass., Nov. 5.—Princeton's soccer team defeated Harvard for the fourth straight year

Pimlico Futurity and $55,680 Won by Fair Star

FAIR STAR IS WINNER OF PIMLICO FUTURITY

Filly Captures $55,680 Prize for William du Pont—Stake's Total Value Is $69,190.

VICTOR OUTRUNS JOPAGAN

Gains Half Length Lead at the Very End While Whiskery Takes Third Money.

FAIR STAR PAYS $28.20

Whitney Entry Disappoints Legions of Backers—Saxon Falters After Making Powerful Bid.

By HENRY R. ILSLEY.

Special to The New York Times.

PIMLICO, Md., Nov. 5.—Carrying the sapphire blue silks of the Foxcatcher Farms of William du Pont, the filly Fair Star this afternoon repeated her victory in the Selima Stakes when she captured the seventh running of the Pimlico Futurity here, adding her name to those of Canter, Stimulus, Bean Butler, Sally's Alley, Blossom Time and Morvich.

Fair Star was ridden by Oscar Bourassa, the New Orleans boy, who scored his 117th victory of the season. He delayed a motor trip to California especially to ride the filly in the Autumn classic for the juveniles.

Sixteen of the best two-year-olds in training went to the post for the mile journey, and while the filly had a good following the Harry Payne Whitney entry overshadowed all other starters in the betting. Fair Star paying $28.20 in the mutuels for each two-dollar ticket and $12.10, $5.90 for place and show.

The race was worth $55,680 to Mr. du Pont, the stake having a gross value of $69,190. Fair Star carried 119 pounds and ran the mile in 1:40 2-5 over a track that was fast but not yet at its freenest.

Filly's Winnings Mount.

As Fair Star earned $23,370 by winning the Selima Stakes at Laurel, the winnings of the daughter of Wrack and Etoile Filante in her two stake victories of the year total $79,050, which ranks her well up in the list of the juvenile winners of the season.

The result was in doubt from the rise of the barrier until the winner pulled into her half-length lead at the very end to grab the rich prize from A. G. Weston's Jopagan, which led H. P. Whitney's Whiskery by a length and a half.

The race was comparatively free from crowding and interference after the field once rounded the first turn, but the start was badly muddled. The whole middle group of horses became entangled in the webbing when Starter James Milton sprang the gate, and it took them many strides to free themselves from the entanglement and get going properly. How much this affected the final result cannot be told. In the muddle of horses in the initial mix-up it was impossible to determine which were most seriously affected.

Futurity day broke fair and cool and gave promise of an ideal day for the running of the richest stake of the Autumn season in the Old Line State. But as the crowds began to head for the track on the hilltop gray clouds gathered and a chilly wind was blowing.

Society Folk There.

There was not as large a crowd on hand for the running of the Futurity as last year, but the clubhouse was comfortably filled with the leaders of the thoroughbred racing world and members of society, while the grand stand was filled to capacity during the running of the stake. The betting probably was not as heavy as in other years because of the overwhelming popularity of the Harry Payne Whitney entry.

Of the overnight entry in the Futurity of twenty-four, eight were scratched during the early afternoon. Walter J. Salmon declined with Teheran and E. B. McLean took out Sport Tail and War Eagle. Of the Whitney quartet only the filly Maid of the Mist was scratched. Frederick Johnson scratched Brown Bud, J. P. Smith took out Sun Forward and Samuel Ross scratched Festive. The other scratch was the Idle Hour Farm's Buddy Bauer.

In the opening line the Whitney entry was quoted at 2 to 1, and after the close of the third race there was a rush to the mutuel windows.

It appeared as if there was nothing to the race but Whitney, judging by the clicking of the machines on the tickets sold on the entry. Next in favor was the Greentree Stable's Saxon and Adios, which were held at 4 to 1. There was considerable demand for Fair Star and Jock, owned by E. B. McLean, while the others were at long prices in the early quotations.

Milton Has His Troubles.

The field lined up at the mile post directly in front of the judges' stand, giving a very short run to the first turn. It was a restive lot of juveniles that Milton had to handle and there were many shiftings of positions. The barrier was finally sprung, after three minutes of manoeuvring.

It was a mad scramble to the first turn, consequently those in front at the break had all the best of it if they escaped the jam in the middle at the very start. Fair Star broke like a flash from number 14 post position and therefore had clear sailing on the outside of the middle mixup. But she was a trifle outfooted to the turn, Jopagan next taking the lead. As he broke from number 1 position, he, also, escaped the jam.

As Jopagan showed the way around the turn and down the back, Bouraesa was able to berth Fair Star in a contending position. From the moment the barrier snapped there was a roar of excited, yelling spectators and it never ceasing until the last horse had passed the winning post.

Saxon meantime had carried the pink Greentree silks into the contending position and now ranged up alongside the leader, with Fair Star third and Jock fourth. The favorites fared poorly in the opening stages of the race.

While Bostonian and Whiskery broke with the leaders, they were not far from the inner rail and were quickly shuffled back in the jam. Valorous in the middle was also in difficulties and never got a chance to get through until it was too late. On the turn Ellis made his move with Saxon and soon the Greentree silks showed in the van and he carried Fair Star along with him, Jopagan dropping back into third position.

Collins Tries Hard.

As the field turned for home Collins made a gallant effort with Whiskery as did Pete Walls on Valorous. They loomed dangerously on the outside, but they had to come very wide and lost a lot of ground and the effort was fruitless. On the final turn Fair Star had worked into the lead and also came a little wide, Jopagan saving ground inside of her, with Saxon on the outside. It was a thrilling spectacle as the big field swept down the homestretch with a cloud of dust following.

Maiben rode with desperation on Jopagan, but he could not cut down Fair Star's lead and she flashed past the winning post amid the acclaim of thousands, a winner by half a length. Jopagan had a length and a half on Whiskery, which made a remarkable finish to take the third money by three lengths from Saxon, which faltered at the end. Valorous was fifth and the Sagamore Stable's Gold Coin sixth. The fractional times of the race were as follows: 0:23 2-5, 0:47 3-5, 1:13 1:40 3-5.

Following the running of the Futurity the horses came out for the running of the six furlong dash for two-year-old maidens, and Walter J. Salmon's Polymel furnished more excitement for the spectators, already considerably frayed over the result of the Futurity.

Going to the post in the chute Polymel got out of Maiben's control and made a wild dash down the backstretch. He was completely out of hand on the far turn and crashed into the fence with a sideswiping blow, raising a cloud of dust. He regained his balance and continued to run, Maiben not getting him in hand until they had come opposite the club house.

The colt was finally brought back to the post and there was a rush of officials to take stock of the situation. It was found that Maiben's foot and toe were scraped and cut by the impact with the fence and he was unable to continue in the race. No other jockey was immediately available and the officials ordered that the colt be withdrawn from the race. Polymel also suffered a punctured knee when he struck the fence.

Lord Chancer, Hopeful Winner, Cut Down in Pimlico Futurity

Special to The New York Times.

PIMLICO, Md., Nov. 5.—During the early running of the Pimlico Futurity here today the Sagamore Stable's Lord Chancer broke down and was rapidly pulled up by Frankie Coltiletti in the middle of the back stretch. An examination disclosed that he had been severely cut down, either at the start, where he broke in the middle of the mixup, or during the scramble to the first turn. It was considered doubtful then that the colt, which won the Hopeful Stakes at Saratoga, could be saved.

ROYAL OMAR VICTOR IN LATONIA FEATURE

Interferes With Fire On and Then Passes Volante in Stretch to Win Eased Up.

Special to The New York Times.

LATONIA, Ky., Nov. 5.—The Parkview Stable's Royal Omar experienced little difficulty in taking the Shadowlawn Purse at a mile here today. Jockey W. Garner kept the gelding just off the pace set by Volante until the run down the stretch, when he pushed him into the lead and then eased him up near the finish, winning by a half length. Volante hung on well and held a four-length advantage over Fire On at the end. Fire On was interfered with by Royal Omar in the early running and had to be taken up. The favorite was unable to get into contention again.

The summaries (8):

FIRST RACE—Purse $1,500; claiming; three-year-olds and upward; six furlongs.

Blue Granite, 107	(Ray)	8.40	3.40	2.80
Ed Burke, 104	(W. Garner)	....	6.40	3.60
Helen Z, 104	(Barnett)	....	....	3.80

Time—1:19 1-5. Gilmore, Paul Weidel 2d, Timothy, Loyal H, Jane Ch, Laddiego, Valley Light and Nivisa also ran.

SECOND RACE—Purse $1,500; maiden two-year-old colts and geldings; six furlongs.

Indian, 115	(Connelly)	8.20	4.00	3.20
Kanawha, 115	(Yelton)	....	6.00	4.40
Live Let, Live, 115	(Gelnig)	....	....	10.80

Time—1:19 4-5. Gotham, Cloudburst, Tanlet and Benito also ran.

THIRD RACE—Purse $1,500; claiming; three-year-olds and upward; one mile and a sixteenth.

Magnetic, 101	(Skyrm)	$22.60	8.40	3.60
Kabial Kahn, 103	(Dubois)	....	4.00	2.40
Billy Witt, 97	(McElroy)	....	....	2.60

Time—1:54 3-5. Harass, The Runt and Dandybrush also ran.

FOURTH RACE—Purse $1,500; claiming; two-year-olds; five and one-half furlongs.

Uncle Al, 107	(Dubois)	5.40	3.20	2.80
Sunday Clothes, 107	(Barnett)	....	3.60	3.00
Vernon, 112	(W. Garner)	....	....	3.60

Time—1:11 2-5. Bill McCabe, Silver Wings, Myrtle Oakwell, Gay Hallie and Lake Erie also ran.

FIFTH RACE—Purse $1,500; three-year-olds and upward; one mile.

Royal Omar, 103	(W. Garner)	10.00	5.20	out
Volante, 106	(F. Smith)	....	6.20	out
Fire On, 104	(Benham)	....	....	out

Time—1:44 3-5. Profiteer and Inbounds also ran.

SIXTH RACE—Purse $1,500; claiming; three-year-olds and upward; six furlongs.

Dedas, 105	(W. Garner)	6.00	3.60	2.40
Caporal 2d, 109	(F. Smith)	....	4.00	2.60
Guest of Hon, 112	(Connelly)	....	....	6.00

Time—1:17. Myra M., Harian and David L. also ran.

SEVENTH RACE—Purse $1,500; claiming; three-year-olds and upward; mile and seventy yards.

Jolly, 97	(Barnett)	5.00	2.60	2.20
Wrackray, 109	(G. Johnson)	....	2.60	2.40
Shampoo, 99	(Dubois)	....	....	3.60

Time—1:51 3-5. Halu, Mississippi and Honkalee ran.

Weather clear; track heavy.

Latonia Entries.

By The Associated Press.

FIRST RACE—Purse $1,500; claiming; three-year-olds and upward; six furlongs.

*Estin	110	*Fretwell	108
*Little Trump	98	†Dingo	99
*Take a Chance	101	*Washoe	101
*The Rove	96	Wonderwell	110
*Disciple	105		

SECOND RACE—Purse $1,400; maiden fillies, two-year-olds; six furlongs.

Cecile	112	Tobie	112
Dolly S.	112	Margaret D.	112
Pretty Run	112	Hazel McNamara	112
Dia Nova	112	Parting Ways	112
Xcellenza	112	Mandolette	112
Society Scandal	112	Queen Olivia	112

THIRD RACE—Purse $1,500; claiming; two-year-olds; one mile.

*Astry	105	*Vernon	94
*Jessie Belle	103	*Frenchburg	94
*Jack Blake	94	*Henry Sommers	96
*Cloudsdidster	94		

FOURTH RACE—Purse $1,600; handicap; all ages; six furlongs.

Old Slip	122	Marconi	98
Huntsman	102	Sir Peter	109

FIFTH RACE—The Latonia Cup; $7,500 added; three-year-olds and upward; two and a quarter miles.

Lady Vera	95	Alloy	102
Liberty	102	Rothermel	110
Droway Waters	110	Percussion	98
Helen's Sister	111		

SIXTH RACE—Purse $1,500; claiming; three-year-olds and upward; six furlongs.

*St. Charles	97	*Lucky Drift	108
*Queen Clara	99	Banster	108
*Dar Fur	102	*Sobrose	97
Dry Moon	104		

SEVENTH RACE—Purse $1,500; claiming; three-year-olds and upward; one mile and three-sixteenths.

*Lonschamps	90	*Mlb McGee	100
*Phidias	97	†Norseman	97
*Mac o' Boy	104	†Wrackray	104
*Dawn of Tom'w	95	*Blue Torch	103
*Little Blaze	97		

†Apprentice allowance claimed.

Weather clear; track heavy.

PIMLICO RACING CHART

By The Associated Press.

Pimlico, Md., Friday, Nov. 5. Weather clear; track fast.

1577 FIRST RACE—The Towson Steeplechase; three-year-olds and upward; purse $5,000; claiming; two miles. Start good; won eased up; place easily. Winner, b. h., 5, by Whisk Broom II—Stamina. Trainer, M. Brady. Time—4:06⅘.

Ind.	Starters.	Wt.	P.	P.	St.	¼	½	¾	Str.	Fin.	Jockeys.	St.	Pl.	Sh.
1534³	Husky	147	1	1	1d	2hd	1d	1d	1d	1d	L. Chayne	5.20	3.60	2.80
1540³	Kangaroo	142	8	6	3½	3d	2½	2½	2½	2d	G. Munger	10.80	5.80	3.10
—	*Oriental Hope	124	6	5	1½	1½	3hd	3hd	3d	3d	J. Watkins	40.80	....	5.30
1094	Double Tip	141	4	7	8d	5d	5hd	5d	4hd	4hd	Duncan	17.80	....	....
—	Fane Lady	141	7	8	7d	7d	6d	4d	5d	5d	C. Smoot	84.70	....	....
1549	Ch. Brampton	144	2	10	10d	9hd	8d	6hd	6d	6d	Bleoger	28.10	....	....
1549	Ch. Brampton	144	3	10	10d	9hd	8d	7hd	7d	7hd	Dorsey	116.00	....	....
—	Oyster Bed	130	10	9	11	9	9	8d	8	8	E.Albright	18.60	....	....
1549³	Saint Pancras	141	9	11	9d	6d	7d	9	†	†	B. Haynes	11.50	....	....
—	Unis	141	9	3	6d	†					Kelly	446.70	....	....
1549	*Silk and Scar	131	11	4	2½	†					M. Sims	40.90	....	....

*Field. †Pulled up. ‡Fell.

Husky, much the best, was rated along back of the pace for a turn of the field and then took the lead, to win eased up. Kangaroo made a game effort and was next best. Oriental Hope ran a good race. Double Tip had no mishaps. Silk and Scarlet was going easily when he fell. Saint Pancras was pulled up.

Owners—1, H. P. Whitney; 2, R. Perr; 3, C. C. C. Smithson; 4, Mrs. F. Farrar; 5, C. L. Whiting; 6, W. V. Dwyer; 7, G. Chalman; 8, Auburn Stable; 9, J. E. Widener; 10, C. Jackson; 11, W. C. Seipp.

1578 SECOND RACE—Three-year-olds and upward; purse $1,300; claiming; one mile and a sixteenth. Start good; won easily; place driving. Winner, b. or br. h., 5, by Troutbeck—Bramble Rose. Trainer, J. W. Healy. Time—0:32, 0:46⅘, 1:14, 1:41⅘, 1:48⅘.

Ind.	Starters.	Wt.	P.	P.	St.	¼	½	¾	Str.	Fin.	Jockeys.	St.	Pl.	Sh.
1166	Bonaparte	105	10	4	2d	1d	1d	1d	1d	1d	O. Fletcher	4.60	3.00	2.00
1197	*Rigel	108	1	1	3d	2d	2½	2d	2d	2½	Workman	20.10	6.30	4.80
1367	Red Wingfield	108	3	6	7½	5d	3½	3d	3d	3½	Chalmers	29.40	....	6.40
—	*Lancil	104	11	11	11	8½	8d	4d	4d	4hd	Horvath	29.10	....	....
1595	*George J	103	9	8	8d	7d	6½	5d	5d	5d	Peternell	29.10	....	....
1475	William Tell	103	7	7	4d	4d	4d	6d	6d	6d	Hastings	6.90	....	....
—	Slate	108	2	5	6d	6d	7½	7d	7d	7½	H. Fisher	68.10	....	....
—	Kickapoo	105	5	3	12d	12d	9½	8½	8d	W. Curran	125.10	....	....
1532	Sir Gallahad II	111	13	9	10d	10d	11d	9d	9d	Abel	80.00	....	....
1538³	New Hope	109	2	12	9d	9½	9d	10d	10d	Haviland	28.80	....	....
—	Byron	111	12	10	5d	5d	11½	11d	11d	Ellis	26.60	....	....
597³	Redstone	106	8	5	1d	11d	10d	12d	12d	G. Taylor	45.10	....	....
—	*Moses	106	6	13	13	13	13	13	13	L. Lang	39.10	....	....

*Field.

Scratched—Highwayman and Star Bright.

Bonaparte was much the best. He was rushed into the lead at the far turn and saved ground to win pulling up. Rigel closed with a rush and outgamed Red Wingfield, which was close to the pace. Lancil ran a good race but was taken wide. Slate went well.

Owners—1, A. C. Bostwick; 2, Mrs. W. R. Middely; 3, Mrs. Swenke; 4, P. Huidekoper; 5, W. Althous; 6, Joaquin Stable; 7, F. P. Roble; 8, J. Farrell; 9, P. S. P. Randolph; 10, E. Arlington; 11, J. H. Shea; 12, E. F. Whitney; 13, Mrs. E. Wayland.

1579 THIRD RACE—The Gwyn Oak; three-year-olds and upward; purse $1,900; claiming; six furlongs. Start bad; won driving; place same. Winner, ch. f., 4, by Jim Gaffney—Our Hannah. Trainer, W. H. Irvine. Time—0:23, 0:47, 1:13⅘.

Ind.	Starters.	Wt.	P.	P.	St.	¼	½	¾	Str.	Fin.	Jockeys.	St.	Pl.	Sh.
—	Gymkhana	115	14	1	2d	3½	1hd	1hd	1hd	1nk	Horvath	15.40	6.10	4.50
931	*Red Pennant	108	13	6	6½	4hd	5½	2d	2d	Bourassa	12.00	4.80	3.10
1551³	Kath. Crosby	110	7	9	9d	8d	8½	3d	3d	G. Taylor	15.80	....	5.90
1509	*Bontaud	108	11	7	5hd	7½	7d	5d	4hd	Hastings	12.00	....	....
1547	*Drumbeat	105	10	8	7½	6d	6d	6d	5hd	C.McC'n'n	12.00	....	....
(1551)	Everglade	118	8	10	2½	2d	4d	8½	6½	J.Chalmers	12.00	....	....
—	*Stanmore	105	12	2	8d	9d	9d	9d	7½	Mann	12.00	....	....
—	Forward Pass	103	3	4	1d	1½	2d	4½	8d	Peternell	21.10	....	....
1557	Dream Maker	95	6	13	10d	10d	11d	9d	9d	Fletcher	41.20	....	....
1304	Duration	101	4	12	11d	12d	12d	12d	10d	Hebert	33.60	....	....
1184³	Sand Hills	118	5	5	12d	9d	9d	11d	11d	Abel	10.20	....	....
1581	Lord Martin	108	7	11	4½	10d	10d	10d	12d	L. Lang	9.90	....	....
1556	*Hot Pepper	95	1	14	13d	13d	13d	13d	13d	R.Haviland	12.00	....	....
1156	Saratoga Maid	109	9	9	14d	14d	14d	14d	14d	Fisher	90.60	....	....
1541	Washington	100	5	15	15	15	15	15	15	Hoads	156.00	....	....

*Field.

Scratched—Mark Master, Ten Sixty and Golden Wanderer.

Gymkhana, away well, displayed good speed and held on gamely. Red Pennant came around the field and finished fast. Kathleen Crosby ran a good race. Bontaud had no excuse. Everglade tired badly.

Owners—1, E. F. Whitney; 2, Mrs. B. McEachran; 3, Mrs. M. Byer; 4, Joaquin Stable; 5, Mrs. H. L. Klaymaker; 6, Mrs. Swenke; 7, E. Geffray; 8, L. Rosenberg; 9, A. C. Bostwick; 10, S. Ross; 11, N. R. Hurd; 12, Audley Farm; 13, T. Francis; 14, P. F. Joyce; 15, Mrs. A. Davis.

1580 FOURTH RACE—The Pimlico Futurity; two-year-old colts and fillies; $40,000 added; one mile. Start good; won driving; place same. Winner, b. c., 2, by Wrack—Etoile Filante. Trainer, C. Utz. Time—0:23⅘, 0:47⅘, 1:13, 1:40⅘.

Ind.	Starters.	Wt.	P.	P.	St.	¼	½	¾	Str.	Fin.	Jockeys.	St.	Pl.	Sh.
—	Fair Star	119	14	1	1½	1d	1d	1d	1½	1½	Bourassa	28.20	12.10	5.90
—	Jopagan	122	1	13	13d	2hd	2½	2½	2½	2½	Maiben	17.20	10.00	5.90
(1546)	aWhiskery	115	3	3	8d	7d	6d	7d	3d	Colling	6.00	....	....	2.50
1566³	bSaxon	119	5	4	2½	2½	4d	5d	4d	Ellis	9.60	....	....	
1192³	aValorous	122	11	12	6½	6½	7d	6hd	5hd	P. Walls	6.00	....	....	
1186	cGold Coin	119	12	11	9½	5d	4½	5hd	6hd	Chalmers	30.20	....	....	
1168	Jock	122	12	7	4hd	3½	5d	4hd	7d	Fields	23.90	....	....	
1261³	aBostonian	119	2	2	12d	12d	12d	11d	8d	Abel	6.00	....	....	
—	Rip Rap	119	9	15	9d	9d	8d	9hd	9d	O'Donnell	28.00	....	....	
1192	Atomaze	119	15	10	7½	8d	9hd	10d	10½	Munder	58.40	....	....	
1566	Chairman	119	7	16	14d	14d	14d	13d	11½	Butwell	75.00	....	....	
—	bAdios	119	10	15	15d	13d	10d	9d	12d	Sande	9.90	....	....	
(1206)	Friedjof Nansen	117	6	9	16	15	11d	8d	13d	Richards	184.10	....	....	
1486	Bois de Rose	122	16	9	16	15	15	14hd	14d	L. Fator	229.40	....	....	
—	Bewithus	122	4	6	12d	10d	10d	15	15	A. Johnson	82.70	....	....	
1353³	cLord Chancer	119	9	8	10½	†					Coltiletti	30.20	....	....

a H. P. Whitney entry. b Greentree Stable entry. c Sagamore Stable entry.

†Broke down.

Scratched—Maid o' the Mist, Teheran, Brown Bud, Buddy Maser, Sun Forward, Festive, Sport Trail and War Eagle.

Fair Star, a good filly, was rushed into the lead at the end of six furlongs. She drew out and won under a hard drive. Jopagan, away fast, showed plenty of speed and held on well. Whiskery suffered much interference, but ran a good race. Saxon displayed plenty of speed, but weakened fast in the stretch. Valorous went well.

Owners—1, Foxcatcher Farm; 2, A. G. Weston; 3, H. P. Whitney; 4, Greentree Stable; 5, H. P. Whitney; 6, Sagamore Stable; 7, E. R. McLean; 8, H. P. Whitney; 9, Sage Stable; 10, W. S. Kilmer; 11, H. G. Bedwell; 12, Greentree Stable; 13, Log Cabin Stud; 14, W. Ziegler Jr.; 15, Idle Hour Farm; 16, Sagamore Stable.

1581 FIFTH RACE—Maiden two-year-olds; purse $1,300; six furlongs. Start good; won easily; place same. Winner, br. c., 2, by Dominant—King's Fancy. Trainer, C. Phillips. Time—0:23⅘, 0:47⅘, 1:14.

Ind.	Starters.	Wt.	P.	P.	St.	¼	½	¾	Str.	Fin.	Jockeys.	St.	Pl.	Sh.
1530³	Arrogant	118	4	1	1½	1d	1d	1d	1d	1d	Ellis	6.10	3.20	2.50
1563	Plain Polly	115	8	4	3d	2½	2d	2d	2d	Coltiletti	9.70	4.30	2.70	
—	Billie Burke	116	4	2	2½	3d	3d	3d	3d	A.Johnson	42.30	....	6.90	
—	Hobcaw	118	7	7	7d	7½	7d	6d	4½	O'Donnell	35.30	....	....	
—	Foreland	118	6	3	4½	5d	5d	5d	5d	Butwell	25.50	....	....	
—	Don Quixote	118	5	6	5d	4d	4½	4½	6d	Richards	177.10	....	....	
—	aDexter	118	3	8	8	8	8	8	7d	Chalmers	27.20	....	....	
—	aValdex	118	5	5	6d	6½	6d	7d	8	Sande	27.30	....	....	
—	*Polymel	118								Maiben	7.80	....	....	

*Withdrawn. a R. W. Carter entry.

Scratched—Eucephalus and John Speed.

Arrogant displayed high speed and was easily best. Plain Polly made a game effort. Billie Burke ran a fair race. Hobcaw closed a big gap. Polymel ran away a mile before the start and was ordered withdrawn by the stewards.

Owners—1, Greentree Stable; 2, Sagamore Stable; 3, Idle Hour Stable; 4, Kershaw Stable; 5, H. G. Bedwell; 6, R. L. Gerry; 7, R. W. Carter; 8, R. W. Carter.

1582 SIXTH RACE—The Potomac; all ages; purse $1,300; one mile and a sixteenth. Start good; won driving; place same. Winner, br. or blk. f., 3, by Crimper—Dinah Do. Trainer, S. L. Burch. Time—0:23, 0:47, 1:13⅘, 1:40⅘, 1:47.

Ind.	Starters.	Wt.	P.	P.	St.	¼	½	¾	Str.	Fin.	Jockeys.	St.	Pl.	Sh.
1348	Ingrid	101	4	1	2d	2d	2d	1d	1d	Peternell	6.10	3.60	3.00	
(1535)	Gamble	109	7	8	6hd	5½	4½	4½	2d	L. Fator	4.70	2.80	2.60	
1348	All Gone	109	8	4	4hd	6d	5d	5½	3hd	Schaefer	54.80	....	5.20	
1395³	Traffic	107	6	2	1d	1d	1½	1d	4½	Workman	11.90	....	....	
1378	Festival	107	3	6	8d	8d	8½	8d	6½	Bourassa	76.00	....	....	
—	Commissioner	112	1	7	7d	7d	6d	6d	Ellis	25.10	....	....		
(1522)	Long View	100	2	5	5	5	3	3	7hd	Haviland	59.70	....	....	
1559	Shufflealong	117	9	3	3d	3½	6d	7d	8	Butwell	43.80	....	....	

Scratched—Sun Forward.

Ingrid, away well, followed the pace closely and took the lead in the stretch, but was doing her best to win. Gamble was best, but was poorly ridden. She was away last and was taken wide the entire trip. She closed strongly. All Gone saved ground and outgamed Traffic for the show. The latter had plenty of speed but quit to a walk.

Owners—1, Rosenberg; 2, W. Ziegler Jr.; 3, S. Ross; 4, E. F. Whitney; 5, Log Cabin Stud; 6, G. C. Denny; 7, J. Ferrell; 8, A. C. Bostwick.

1583 SEVENTH RACE—The Ruxton Claiming Handicap; all ages; purse $1,300; six furlongs. Start good; won driving; place same. Winner, b. c., 3, by Argosy—Happy Hours. Trainer, M. Hirsch. Time—0:23⅘, 0:47, 1:12⅘.

Ind.	Starters.	Wt.	P.	P.	St.	¼	½	¾	Str.	Fin.	Jockeys.	St.	Pl.	Sh.
1532	Happy Argo	110	8	4	2hd	1d	1d	2d	1d	S.O'Donn'l	10.70	5.50	5.10	
(1560)	Schatalka	100	7	5	1½	2hd	2d	1hd	2d	Schaefer	6.12	5.00	3.40	
1369	Sarapion	110	4	2	3d	4d	4½	3½	3½	Callahan	46.00	....	11.70	
1548	Celidon	106	5	6	6d	6d	5d	4d	4d	L. Fator	5.30	....	....	
(1554)	Mino	126	1	3	4½	5d	5½	5d	5d	Sande	3.80	....	....	
—	Chink	107	2	8	5d	3½	6d	6d	6d	R.Workm'n	30.50	....	....	
—	Laddie Buck	112	6	5	7	7	7	7	7	Peternell	68.50	....	....	

Scratched—Senator Norris, Sunsard, Mayne, Bulletin and Florian.

Happy Argo raced Chink into defeat and then drew away to win, but was doing his best at the end. Powhatan had plenty of speed, but hung badly in the last sixteenth. Sarapion ran a good race. Celidon closed a big gap. Mino lacked speed.

Owners—1, Kenaw Stable; 2, W. J. Salmon; 3, E. B. Stable; 4, Raincoss Stable; 5, Green, Briar Stable; 6, Mrs. W. J. Howard; 7, Woodlawn Stable.

Pimlico Entries.

FIRST RACE—Purse $1,300; claiming; two-year-olds; six furlongs.

Index.	Weight.	Index.	Weight.
1477 Billy Black	102	— Miss Revue	106
1556 Foreclose	101	1545 Jack of Clu's	106
— Dexter	102	1564 Fairy Maiden	99
1045 Rock Candy	103	1495 Minister	110
(1481)³Rock Thorn	109	1570 *All Virginia	94
1570*Handclasp	101	— Woodoo	112
1390 The Code	96	(1534)Huffy	114
1564 Wand. Min.	115	1570 Flying Shot	96
(1525) Valaday	102	1563 Policeman D.	112

SECOND RACE—Purse $1,300; two-year-olds; one mile and seventy yards.

Index.	Weight.	Index.	Weight
(1516) Délan	112	1570 Indemnity	109
1564 Lassa	112	1569³Poly	114
— Alifri	103	1369 Suky	111
1571 Grierson	109	1538 Wee Burn	112
1546 Easy Money	112	— Point Breeze	106
— Vortex	114		

THIRD RACE—Purse $1,300; claiming; two-year-olds and upward; six furlongs.

Index.	Weight.	Index.	Weight.
— Sea Sand	118	950 *Upton	105
— *Courser	112	— Saucy Miss	122
695 Merid'n Hill	107	— *Allstache	111
— *Bubble	105	1426 Prime Min.	117
— *Miss Ro'd'e	117	— *Senate	105
— Danger Sig.	111	598 *Elemental	113
— Grand Boy	118	695 Marcellus	117
— Rockees	111	1073 Martingale	91
1541 Washington	123	1028 Fleeting Time	110

FOURTH RACE—The Bowie Handicap; $10,000 added; three-year-olds and upward; one mile and a half.

Index.	Weight.	Index.	Weight
1267 K. Sol. Seal	105	— King Nadi	118
1567 Our Gen'l	102	1552³Mars	120
1567 Mother's Son	102	1552 Display	117
1567³Seventh Son	102	1567³J. Smoke	115
(1450) Peanuts	115	1307³E. Carvell	98
(1567) †Prince, Dor'a	112	1552 Garfsman	108
1553 †The Clown	104		

†Audley Farm entry. ‡W. M. Jeffords entry.

FIFTH RACE—The Annapolis Handicap; purse $2,000; all ages; six furlongs.

Index.	Weight.	Index.	Weight
(1040) Polly McW'le	118	(1449) †Lodina	98
1435 †Sabine	122	1475³Tres Major	120
822 †Thrasco	95	1096 J. Fred. A.	112
1508 Bull Run	112	(1311) Crystal Dom	108
1571³Rolls Royce	122	(501) †Cudgeller	118
1571³Sandy	125	1071 †Bulletin	115
1568 Sport Trial	102	(1584) Houston	102

Chain of Arenas Throughout Country Planned by Rickard

RICKARD PLANNING A CHAIN OF ARENAS

Back in New York, He Announces Work on a Garden in Chicago Will Start Soon.

PHILADELPHIA TO BE NEXT

Threatens to Eliminate Broadcasting of Bouts Here If Controversy Continues.

Tex Rickard has returned to New York after a series of trips which constituted more traveling for the promoter than he has experienced in many years. Rickard returned late Thursday evening from Chicago, but did not present himself at Madison Square Garden until yesterday afternoon, and then only after having devoted part of his time to another skirmish in court.

Rickard was enthusiastic over his Chicago building project yesterday and disclosed that he expects within a few days to give the word which will start steam shovels snorting on Chicago's Madison Square Garden. He has leased the arena of the Detroit Hockey Club for boxing bouts he plans to hold there, and is prepared shortly to give his attention to erecting a Madison Square Garden in Philadelphia. The promoter said yesterday he had abandoned plans for building in Boston, as was originally contemplated, but he asserted that, following his Philadelphia project, he will extend his operations to other cities.

"I am ambitious now to operate a chain of sport amusement centres and intend within a few years to realize this ambition by directing arenas in all principal cities of the country that satisfy me they will support them," said Rickard.

Rickard said he has three Chicago sites under consideration, and that in anticipation of immediate closing of the deal he has arranged for the start on construction work without delay. The plot on which he intends to build measures 250 feet by 350 feet, a larger plot than the Garden site at Forty-ninth Street and Eighth Avenue, which measures 200 feet by 375. His plans provide for a plant with a single balcony with seating accommodations for 21,000 persons. He expects the building to be ready for occupancy in December, 1927, and if it can be arranged Rickard said he will delay the Chicago six-day bicycle race so that this event may be the inaugural attraction.

Rickard was in the dark concerning the plans of Jack Dempsey. He denied he had a meeting with the former heavyweight champion in Chicago and declared it doubtful Dempsey will fight before next Spring. This means that Rickard has practically abandoned plans for a bout for Dempsey in the Garden here.

The insistence of the State Athletic Commission to supervise radio broadcasting on fights in the Garden and assigning announcers is likely to result in its elimination at the Garden. Promoter Rickard declared yesterday that rather than have any controversy over the broadcasting he would eliminate it entirely.

BURNS DEFEATS COHEN ON POINTS AT N. Y. A. C.

His Fast Left and Right Hook Win Easily—Maloney Triumphs on a Foul.

A slashing victory by P. Burns of the Haddington Club of Philadelphia over B. Cohen of the Trinity Club featured the amateur bouts held at the New York Athletic Club last night. Burns aroused continuous rounds of applause for his brilliant showing. He far outclassed Cohen in his boxing, but he could not bring over a damaging blow which would have ended the engagement. This bout was in the 118-pound class.

Burns exhibited a fast left and a punishing right hook. He swept Cohen off his feet from the opening bell to the closing gong. Cohen only landed on Burns a half dozen times, so superb was the generalship of the Philadelphian.

J. Maloney was saved from a beating in his encounter with W. Uselatk by winning on a foul in the first round. Uselatk had given Maloney a lacing in the early minutes of the initial session and soon had him on the canvas with a drive to the head. In his eagerness to finish his victim Uselatk rushed after the prostrate Maloney to end the fray when his second stepped in the ring to hold back the excited Uselatk, thus automatically committing a foul for his man.

The summaries:

112-Pound Class—A. Angelo, Trinity Club, defeated J. Cortrando, Harlem Engles, three rounds, decision; M. Chapio, Holy Name Club, defeated S. Donco, Prospect Arrows, three rounds, decision; L. Fox, unattached, knocked out J. Ferranti, unattached, in the second round.

118-Pound Class—P. Burns, Haddington Club, Philadelphia, defeated B. Cohen, Trinity Club, three rounds, decision; Frankie Moore, Boston, knocked out Jim Dyett, Salem Crescent A. C., two rounds.

126-Pound Class—R. Reccanggianno, Trinity Club, knocked out E. Neisar, unattached, in the third round; Lala, unattached, knocked out L. Adail, Trinity Club, in the first round; J. McBride, Auto Engineers, defeated M. Fletcher, Seward's Gym, three rounds, decision; J. Maloney, unattached, won over W. Uselatk, Lenox Hill A. C., in the first round on a foul; Jimmie Anderson, Salem Crescent A. C., defeated Jimmy Brent, Boston, decision, three rounds; Frank Meratelli, Paulist Club, defeated Lou Cafferty, Shannahan Catholic Club, Philadelphia, three rounds; Harold Thomas, 135th Street Y. M. C. A., defeated Jack Coppola, Auto Engineers, decision, three rounds.

135-Pound Class—H. Doyle, Paulist A. C., knocked out W. Bacon, 125th Street Y. M. C. A., in the first round; Dave Hollan, Warmount A. C., defeated Gabe Schneider, Lenox Hill A. C., three rounds; Bill Rogers, Salem Crescent A. C., defeated Frank Zavarella, Trinity Club, three rounds.

145-Pound Class—Myles McCarthy, Shannahan Catholic Club, Philadelphia, defeated Joe Solina, Ascension Club, four rounds, decision. Garfield Solomon, Salem Crescent A. C., defeated Jack Plunkett, decision, three rounds. Harry Loughran, Trinity Club, defeated Al Goddierro, Carly A. C., three rounds, decision. Al Kochan, Amity Club, knocked out Al Bonbognoni, Melody Club, two rounds.

160-Pound Class—Frank Humbert, Auto Engineers, defeated Jim Williams, Salem Crescent A. C., three rounds.

Johnny Drew Beats Steve Smith.

WORCESTER, Mass., Nov. 5 (AP).—Johnny Drew of Worcester won a decision over Steve Smith of Bridgeport, Conn., in a ten-round bout here tonight. Drew won seven of the ten rounds. Drew weighed 126 pounds, Smith 128½.

Tax on Pro Sports Proposed To Chicago Council Again

CHICAGO, Nov. 5 (AP).—Taxation for professional baseball, football, track and field meets, estimated to enrich the City Treasury by $100,000 annually, is provided in an ordinance drafted for presentation to the City Council. A similar attempt to tax professional athletics made last year failed. The tax would call for 3 per cent. of the gross receipts.

HARMON OUTPOINTS MEOLA AT PIONEER

Veteran Impresses Crowd of 3,000 as He Wins Decision in Fast 10-Round Bout.

ATHERTON ALSO IS VICTOR

Indianapolis Flyweight Gains Verdict Over Black Bill—Kelly Scores on a Foul.

By JAMES P. DAWSON.

Willie Harmon, east side welterweight veteran, proved too strong and experienced for Morris Meola, National Guard favorite, last night in their ten-round bout, which featured the card at the Pioneer A. C.

Making his first metropolitan ring appearance since the night last Summer when he was knocked out by Champion Pete Latzo in Newark, Harmon impressed a crowd of about 3,000 fans with the manner in which he outfought, outboxed and outgeneraled Meola over the greater part of the bout and established his right to the decision in an interesting contest. Judges George Kelly and Tommy Shortell and Referee Arthur Susskin voted the decision to the east side veteran and no dissenting voice was raised.

The award was the only possible one, for Harmon won nine of the ten rounds. He missed a knockout victory only because of Meola's strength and recuperative powers, for he staggered the Guardsman in the opening round under a two-fisted fire, and in the ninth round a hard right to the jaw again made Meola's knees buckle. In only the second round did Harmon miss winning the honors. This session was even.

Meola's Attack Too Mild.

Meola was too timid on the attack, because after being rocked by his rival's left hook and right crosses in the opening round, he had too much respect for Harmon's hitting strength thereafter. The Guard favorite was erratic in his fire, too, and his offensive outbursts lacked effectiveness.

Meola's most sustained offensive was confined to the second round, when he countered solidly with left hooks and right crosses, which carried stinging power. But the best he could get was an even break in the honors of the round. In every other round Harmon, using a long left hook as his best weapon on the attack and an occasional right cross, won the honors convincingly.

Meola sustained a badly lacerated lower lip under Harmon's drives in the first session and in the seventh Harmon opened a cut over his rival's left eye. Meola cut Harmon above the right eye in the ninth and the lads were spouting blood at the finish. Harmon weighed 146 pounds and Meola 147.

Happy Atherton, Indianapolis flyweight, made his first New York effort a winning one in the semi-final of ten rounds when he received the decision over Black Bill, Cuban lad. The decision was a close one, many in the crowd holding the opinion that Bill's superior boxing earned the Cuban the honors.

Atherton the Aggressor.

It was a rough battle throughout, in which Atherton proved himself a strong youngster of the aggressive school, without boasting finishing hitting strength. He took a flock of punches to land one and kept tearing in tirelessly. The Hoosier lad weighed 112 pounds and Bill 111 pounds.

Billy Kelly, Scranton flyweight, won on a foul over Joey Ross of Hoboken in the ninth round of the second scheduled ten-round battle. Referee Arthur Susskin disqualified Ross after 1 minute 5 seconds of the session for butting, much to the surprise and displeasure of the crowd.

At the time the bout ended, Ross was holding a slight lead on points, but Kelly was finishing strong and fighting furiously. Ross did all the fighting for the first half of the bout, but with the sixth round, Kelly went on the attack and took this session, as well as the seventh and eighth. Kelly was taking the ninth, too, when the battle was stopped. Kelly weighed 113 pounds and Ross 114½.

A surprise came in the first ten-round bout when Joe Ferrentino, South Brooklyn flyweight, won the decision from Johnny Breslin, west side lad, after an interesting battle. Ferrentino weighed 111 pounds and Breslin 117½.

PHIL ROSENBERG FILES PLEA

But Board Will Let License Body Decide on Tune-Up Bouts.

Charley (Phil) Rosenberg, world's bantamweight champion, accompanied by his manager, Harry (Champ) Segal, visited the commission yesterday, with Jess McMahon, Garden matchmaker, requesting permission for Rosenberg to engaged in two or three tune-up fights before the titleholder risks his crown against Bushey Graham in a Garden bout on Jan. 7. Segal was advised to submit his appeal to the License Committee and then return to the commission.

McMahon was reprimanded for proceeding, in his capacity as a matchmaker, to make public a proposed bout in which a suspended boxer is involved. Rosenberg is the suspended boxer and McMahon was told he should first have submitted the match to the board.

Graham Wins Decision.

SYRACUSE, N. Y., Nov. 5 (AP).—Bushey Graham, bantamweight of Utica, gained the decision over Giovanni Salerno of New York in a ten-round bout here tonight.

SQUASH MATCH WON BY COLUMBIA CLUB

Short Hills Loses by 5 to 2 and Victors Gain Tie for Class B Lead.

YALE CLUB MOVES FORWARD

Downs Princeton Club and Joins the Pace Setters—Interfraternity and Montclair Win.

STANDING OF THE CLUBS.

	W.	L.		W.	L.
Columbia U.C.	3	0	Princeton Club	1	2
Yale Club	3	0	Montclair A.C.	1	2
N. Y. A. C.	3	0	Harvard Club	0	3
Interfratern.	2	1	Gram Pk Club	0	3
Cresc. A. C.	2	1	Short Hills C.	0	3

The Columbia University Club and the Yale Club drew up to even terms with the New York Athletic Club as the result of victories scored yesterday in the Metropolitan Class B squash tennis team championship. Each team has won three matches and lost none. The New York Athletic Club won Thursday from the Harvard Club.

The Columbia team, present champions, advanced last night by defeating Short Hills on the Columbia courts, five matches to two. Yale won a 6—1 victory over Princeton on the Yale Club courts.

The Interfraternity and the Crescent A. C. teams were the others to win yesterday and they are tied in the standing, each with two victories and one defeat. Interfraternity defeated Montclair, six matches to one, on their own courts, and Crescent took the measure of Gramercy Park by the same score on the Crescent courts in Brooklyn. Princeton and Montclair each have won a victory and lost twice thus far in the competition while Harvard, Gramercy Park and Short Hills have not won at all.

The play last night produced competition of a high order at most of the clubs, but the most talked-of occurrence was that of Yale Club. Yale defeated Princeton with four Class C players in its line-up. That Yale was taking little chance was evident from the result. All four of the Class C players turned in decisive victories. They are J. S. Davidson, H. K. Cross, R. J. Larson and L. Prettyman. No one of them was compelled to go extra games to defeat their Princeton opponents, and the performance is looked upon as a remarkable testimonial to the increase in skill of players at the Yale Club.

The summaries:

Columbia 5, Short Hills 2.

J. L. Kerbeck, Columbia, won from R. F. Pearson by default; R. H. Reutter, Columbia, defeated J. M. Montgomery, 15—11, 15—6; E. A. Clark, Short Hills, defeated G. W. Haines, 18—15, 15—7; J. N. Cole, Columbia, defeated W. K. Walbridge, 15—7, 15—8; H. G. Larson, Columbia, defeated G. Y. Kaufman, 15—9, 15—6; J. S. Dennis, Short Hills, defeated G. Hirona, 7—15, 15—12, 15—12; Peter Grimm, Columbia, defeated D. C. Cottrell, 15—1, 15—1.

Yale 6, Princeton 1.

L. H. Sonneborn, Yale, defeated H. B. Chaplin, 15—10, 15—12; E. Muller, Princeton, defeated W. B. Schleiter, 15—10, 15—12; J. S. Davidson, Yale, defeated E. S. Maxwell, 15—6, 15—5; H. K. Cross, Yale, defeated W. R. K. Taylor, 17—14, 15—5; R. J. Larner, Yale, defeated George A. Walker Jr., 15—7, 15—8; R. Smith, Yale, defeated L. F. Page, 15—5, 15—9; P. Prettyman, Yale, defeated Robert Peel, 15—11, 15—5.

Interfraternity 6, Montclair 1.

S. R. Jandorf, Interfraternity, won from C. F. Brown by default; H. P. Cole, Interfraternity, defeated Felix Jenkins, 15—12, 15—7; M. Baron, Interfraternity, defeated W. McCord, 15—6, 15—5; H. E. Wilson, Interfraternity, defeated R. Luchars, 15—11, 17—14; W. B. Harvey, Interfraternity, defeated E. L. Winpenny, 15—10, 15—8; C. R. Smith, Interfraternity, defeated J. C. Waldron, 15—6, 15—9; C. C. Halsey, Montclair, defeated W. A. Naumer, 18—16, 16—17, 15—10.

Crescent 6, Gramercy Park 1.

E. W. Kleinert, Crescent, defeated E. H. Hemingway, 15—2, 18—16; L. A. Sigaud, Gramercy Park, defeated J. W. Ivins, 15—5, 18—15; E. P. Cypiot, Crescent, defeated J. A. Raub, 15—6, 15—7; A. R. Ferpail, Crescent, defeated Eric Gugler, 10—15, 15—10, 15—6; H. R. Burroughs, Crescent, defeated J. K. Smith, 15—7, 15—9; T. H. C. Andrews, Crescent, defeated B. B. Carson, 15—6, 15—3; N. F. Terrance, Crescent, defeated F. A. Sleverman, 15—4, 4—15, 15—4.

PRINCETON FRESHMEN WIN.

Beat Yale Yearling Harriers by 26-29 at New Haven.

Special to The New York Times.

NEW HAVEN, Conn., Nov. 5.—The Princeton freshmen this afternoon defeated Yale 26 to 29, in their cross-country run over the new three-mile course. The rival captains, Swede of Princeton and Cochrane of Yale ran a neck-and-neck race the entire distance, Swede showing a remarkable burst of speed at the finish to gain a ten-yard lead at the tape. His time in winning individual first prize was 16 minutes 17 seconds. His victory over Cochrane decided the meet.

The order of finish: Princeton, first, Swede; fourth, Spencer; sixth, Daken; seventh, Hertz; eighth, Reghard, Yale, second, Cochrane; third, Foote; fifth, Partridge; ninth, Nathan; tenth, Culbertson.

SEEKS SHORTER BOUT.

McMahon Asks Board to Let La Barba-Clarke Box 10 or 12 Rounds.

Jess McMahon, Madison Square Garden matchmaker, requested of the State Athletic Commission yesterday that he be permitted to arrange a world's flyweight title bout between Eidel La Barba, the champion, and Elky Clarke, European titleholder, at ten or twelve rounds, instead of the regulation fifteen rounds. This request was taken under advisement, but the indications are that the board will reject the proposal. Incidentally, announcement was made by McMahon that he has received the consent of George Blake, manager of La Barba, to the Clarke match, which is contemplated for a date late in January.

Plans for two other world's title ring matches were also disclosed by McMahon. He is desirous of arranging a lightweight championship match between Sammy Mandell, the titleholder, and Sammy Vogel, and a world's middleweight title bout between Champion Tiger Flowers and K. O. Phil Kaplan.

COPULOS DUE HERE TODAY.

Detroit Star Will Meet Shuler in Three-Cushion Match Monday.

Gus Copulos of Detroit, a member of the Big Four in three-cushions, is scheduled to arrive here today for his handicap match against Harry Shuler, which will open at the Strand Academy on Monday afternoon. Copulos will play for 720 points against Shuler's 600, played in twelve blocks of 60 points to 50.

Girls' Athletics Detrimental to Morals, Wisconsin Finds, Banning School Games

MILWAUKEE, Wis., Nov. 5 (AP).—Interscholastic competition among high school girls of Wisconsin has been banned as detrimental to their morals and physical welfare by the Wisconsin Interscholastic Athletic Association.

The association, controlling body of all State high school athletics, declared a halt on competition between rival girls' high school teams. After evils accompanying interscholastic competition had been cited, improper chaperoning, lax moral discipline on trips to other cities and the strain of excited competition were declared to be the worst evils.

As the first step toward a movement to curtail State and district tournaments for basketball and forensic teams and bands, the State Principals' Association has appointed a committee to make a survey and report next year. The City Superintendents earlier went on record as opposed to all State tournaments.

GREENLEAF TO OPEN CUE TITLE TOURNEY

Faces Woods in Pocket Billiard Classic in Philadelphia Tonight —Taberski vs. Ponzi.

Special to The New York Times.

PHILADELPHIA, Nov. 5.—With ten of the outstanding players in the competition, the world's championship pocket billiard tournament will open here tomorrow night. The classic will be played in the spacious auditorium of the Elks Club, which has a seating capacity of more than 3,000. Charles Grakelow, Grand Exalted Ruler of the Elks; Mayor Kendrick and other city and club officials will attend the opening.

Ralph Greenleaf, for six years holder of the championship, will open the tournament with Arthur Woods of Syracuse as his opponent. This match is scheduled to start at 7:30 o'clock. Frank Taberski, also a former champion, will take part in the second match, opposing Andrew Ponzi of Philadelphia in the second and last match of the night.

All games will be at 125 points and the schedule calls for forty-five games. The purse is $5,000, plus the net gate receipts. First prize will be at least $1,200 and second prize $1,000. The other six players are Erwin Rudolph of Chicago, Charles Harmon, the only New York player; Andrew St. Jean of Minneapolis, Pasquale Natalie of Atlantic City, C. P. Prindle of Appleton, Wis., and Harry Oswald of Fittsburgh.

The tournament will continue until Nov. 17, with four games on the schedule daily starting Sunday, until the last day, when the tourney will be concluded with three games on the list, two in the afternoon and the final in the evening.

This will be the first tourney in four years. During 1923-24 and 1924-25 the National Championship Pocket Billiard League was in operation. Greenleaf was an easy winner at the conclusion of the 1924 campaign, but his best was second to Taberski at the end of the 1925 campaign. During 1925-26 there was no championship activity, and as a result of Taberski's failure to recognize the persistent challenge of Greenleaf he was stripped of his emblem and the title declared vacant. The present tournament was arranged in order to crown a new champion.

Greenleaf is an outstanding favorite and has been quoted at odds of 4 to 5 by a number of billiard men. Taberski is selected to finish second, but many believe he will be hard pressed by Harmon or Rudolph. It also was intimated that there was a last minute possibility of the veteran Tommy Hueston replacing St. Jean, who has not been up to form, finishing tenth in a field of ten in the New York State championship.

Among the billiard notables scheduled to attend is B. E. Bensinger of Chicago, President of the Brunswick-Balke-Collender Company, sponsors of the tournament. Mr. Bensinger, who has been in New York for the past week, is due to make the trip here today. The Brunswick company, which contributed $3,500 to the prize money, also will give the winner a salary of $250 per month while the player is the holder of the pocket billiard championship.

LEWIS WINS CUE MATCH.

Takes Final Block From Hammer to Triumph, 900 to 675.

James Lewis annexed the third and final block of his 18.2 balkline billiard match with Herbert Hammer at Dwyer's Broadway Billiard Academy last night, by a score of 300 to 229, in eleven innings. This gave Lewis the match, 900 to 675.

Lewis compiled a high run of 110, while the best his opponent could muster was a string of 72. His average for the block was 10 25-85. Both players are Class A amateur stars.

$8

A Brand-New Reverse-Brim Felt Hat

MADE BY MALLORY

The Right Weight For Autumn Months; Medium Large Proportions; Silk-Lined; Procurable In The New And Exclusive Pastel Tints.

JOHN DAVID

Exclusive, But Not Expensive

Broadway At 52nd St., Facing Greeley Sq. 1265 Broadway Exchange Place At New 358 Madison Ave. 6a Broadway, Below Wall 125-27 W. 42nd St. Nassau At Maiden Lane 247 Cortlandt St., Near Church St.

Two Convenient Shops In Brooklyn Court St. At Remsen Fulton St. At Smith

2118

PRINCETON RUNNERS SCORE OVER N. Y. U.

Edwards, Violet Star, Is First Across Finish Line, but Tigers Win, 27-28.

VICTOR'S TIME IS 31:39

He Leads Welles of Princeton at End of Six-Mile Run at Van Cortlandt Park—Halton Third.

The New York University cross-country team has quality but not quantity. For the second time this season Coach Emil Von Elling saw one of his harriers win a cross-country race only to see the team victory go to the opposition because they finished more men. Yesterday at Van Cortlandt Park Princeton defeated the local team 27 to 28 despite the fact that Phil Edwards, N. Y. U.'s great negro runner, finished first in the race. Edards's time was 31 minutes and 39 seconds for the six-mile course.

A few weeks ago Edwards, with arms locked with two of his team-mates, finished in a dead heat for first place against Columbia at Van Cortlandt Park. Columbia, however, won that meet also.

Welles of Princeton finished right behind Edwards, while Halton of N. Y. U. was third. These three men struggled for the lead throughout most of the six-mile course, and it was not until the final quarter mile that Edwards cut loose with a burst of speed which brought him to the tape ahead of Welles.

The summary:

1—Edwards, N. Y. U.	31:39
2—Wells, Princeton	31:40
3—Halton, N. Y. U.	31:56
4—Crabb, Princeton	32:07
5—Skane, N. Y. U.	32:06
6—Mirich, Princeton	33:12
7—Gleason, Princeton	33:23
8—Gibson, Princeton	33:33
9—Smith, Princeton	33:36
10—Flade, Princeton	33:40

Team Score.

Princeton	2	4	6	7	8	—27
N. Y. U.	1	3	5	9	10	—28

SYRACUSE FRESHMEN WIN.

Georgetown Sees Own Plays Used to Beat Penn State Yearlings, 13-0.

SYRACUSE, N. Y., Nov. 5 (AP).—Georgetown University's football squad of twenty-eight players formed a cheering section for the Syracuse freshmen today as the Orange yearlings defeated Penn State freshmen, 13 to 0. The Syracuse yearlings used Georgetown plays to defeat the Nittany Lion cubs. The formations were given to the Orange yearlings two weeks ago and since then they have been using them against the Syracuse varsity in practice.

Today the Georgetown varsity, which meets Syracuse tomorrow, filed into the stadium, and after the kickoff, heard the Syracuse freshman quarterback call "Signal, regular Georgetown formation."

From the stands where the Georgetown players were grouped came, "Let's go," answered by a freshman back who carried the ball twenty yards on one of Georgetown's pet hidden ball formations.

BOXING BOUTS TONIGHT.

New Walker A. C.—Law Paluso vs. Bruce Flowers, twelve rounds; Mickey McGarr vs. Routier Parra; Joe Scappatone vs. Kreddie Anderson; Phil Tobias vs. Mike Gatt. Three six-round bouts.

New Ridgewood Grove S. C., Brooklyn—Eddie Anderson vs. Johnny Brown; Tony Canzoneri vs. Davey Abad. Two ten-round bouts. Andy DiVodi vs. Jack Katkish; Benny Tell vs. Johnny Burns. Two six-round bouts.

Fourteenth Regiment Armory, Brooklyn—Red Magee vs. Frankie Pitcher. Ten rounds. Nick Esposito vs. Bobby Anderson; Georgie Mulgna vs. Bobby Murray. Two eight-round bouts.

COLLEGE CROSS-COUNTRY.

Princeton 27, N. Y. U. 28.
Alfred 20, Colgate 35.
Princeton Fresh. 26, Yale Fresh. 29.
Springfield Fresh. 25, Dartmouth Fresh. 32.
N. Y. U. Fresh 20, Rutgers Fresh 35.

SPRINGFIELD TRIUMPHS.

Freshman Harriers Beat Dartmouth —Ferguson Breaks Mark.

Special to The New York Times.

HANOVER, N. H., Nov. 5.—The Springfield freshman runners defeated the Dartmouth cubs over the three-mile cross-country course here this afternoon by 23—32. Ferguson, Dartmouth captain, ran the distance in 15 minutes 27⅕ seconds, clipping twenty seconds off the best previous mark made over the course. The brilliant performance of the former Exeter star, however, was more than offset by the four Springfield men who finished in order about fifty yards behind Ferguson. Dudley of Springfield just crawled over the line in fourteenth place and fainted as he did.

Parry of Dartmouth fell exhausted during the race about half a mile from the finish.

The summary:

First, Ferguson, D.; second, Babcock, S.; third, Bennetts, S.; fourth, Ridell, S.; fifth, Calvin, S.; sixth, Fletcher, D.; seventh, Goodwin, D.; eighth, Hardy, D.; ninth, Rider, D.; tenth, Pressey, S.

BLACK EYED SUSAN WINS FIELD TRIAL

Craft Entry Scores in All-Age Derby at Plainfield—Cedarbrook King Is Victor.

Special to The New York Times.

PLAINFIELD, N. J., Nov. 5.—The second annual field trial events of the Mid-Jersey Gun Club, begun yesterday, were concluded this afternoon in the Crystal Springs Farm with the holding of the all-age stake.

Today's winner was Black Eyed Susan, owned by H. C. Craft of Glen Cove, L. I. Aces, owned by S. F. Howell, Boonton, N. J., was second, and Bob, the property of Charles A. Dorscher, Millington, N. J., was third. Fourth went to Nellie Freckles, owned by Dr. Aaron J. Hirsch.

The Members' Derby was completed last night. Twenty-three dogs were put down. The winners were picked today by Judges Tracey Comstock and Fred J. Brooks in the following order: First, Cedarbrook King; second, Anderson's Inglehurst Jill; third, Watchung June; fourth, Cedarbrook Ned.

The awards in the bench show, held in connection with the field trials, were as follows:

Pointers, Winners, Dogs—First, Lansdowne Flash Light, R. F. Mahoney, Pittsburgh, Pa.; second, Does Jingo, L. Smalley, Plainfield.

Members' Derby—Doughboy's Bonus, Howard Huntington, Plainfield.

Pointers, Bitches—First, Midge the Devil, J. J. Cooney, Boonton, N. J.; second, Stylish Queen, E. O. Covey, Plainfield.

Gordon Setter, Dogs—First, Inglehurst Ginger, George Kuntz, bound Brook, N. J.; second, Inglehurst Buck III, Alfred Bockman, West New York, N. J.

Gordon Setter, Bitches, American-Bred—First, Inglehurst Smile, W. H. Potter, Pasaic, N. J. Best of Breed—Inglehurst Ginger, George Kuntz, Bound Brook, N. J.

A New Hero Appears on the College Campus

This Season of the year a new College Hero appears on every College Campus from Cambridge to California.

Some of them are local favorites while others achieve National recognition and win a place in the All-America Line-Up.

The Gridiron Blucher is all America's choice. It's the National favorite on two hundred College Campuses from Coast to Coast.

Today this model is just as popular in the City as on the Campus. And it's only one of a number of new style ideas developed through the Regal University Style Service Stations.

This Winter Weight Oxford is made either of imported black calfskin or tan Holland Grain. A new feature is the quilted chain stitching. It has a comfortable semi-soft toe, brass eyelets and full double sole.

The New "RESCO" Fitting Machine

When you stand up in this new RESCO Twin-Foot Fitting Machine it automatically and accurately measures the length and width of BOTH feet at the same time.

Adopted by the U.S. Government and used exclusively in all Regal Shoe Stores.

$6.60 All One Price

From Maker to Wearer

REGAL SHOES

From Coast to Coast

Regal Factories, Whitman, Mass. REG. U.S. PAT. OFF.

Stores in All Principal Cities

1401-1403 BROADWAY (Between 38th and 39th Sts.)

NEW YORK	27th St. & Broadway	50th St. & Broadway	859 Prospect Ave.	BROOKLYN	1049 Broadway
150 E. 14th St.	40 W. 34th St.	481 E. Tremont Ave.	380 E. 149th St.	357 Fulton St.	4 Flatbush Ave.
166 W. 125th St.	1413 St. Nicholas Ave.	240 Broadway	104 Delancey St.	301 Broadway	5422 Fifth Ave.
21st St. & 6th Ave.	991 Southern Blvd.	200 E. Fordham Rd.		466 Fifth Ave.	JERSEY CITY
37th St. & Broadway	81 Nassau St.	50 E. 42nd St.		1375 Broadway	108-108½ Newark Ave.

For golf, hiking, horseback riding, motoring, hunting, winter sports

Leather Jackets

$12.50

MADE of fine imported sheepskin. Tan or grey. Lined with sateen. Knitted collar, cuffs and bottom to keep out swirling winds. Particularly fine for sports wear. Free-fitting. Lots of room for a thoughtful backswing and a jubilant follow-through. Better protection against a cold wind than several layers of sweaters. Very comfortable! Very handsome! Sturdy!

Other leather jackets, many different styles, all of imported leathers, up to $27.50.

An interesting novelty—cloth jackets that look just like the leather ones—$5.50

Weber and Heilbroner

• CLOTHIERS • HABERDASHERS • HATTERS •

*141 Broadway, 42d and Broadway, Nassau and Spruce
345 Broadway, *42nd and Madison, *210 Cor'dt—179 Fway
9th and Broadway, *34th and Broadway, *30 Broad
*24th and Broadway, 7 Wall Street, *Nassau and John
BROOKLYN: *Clothing at these stores NEWARK:
*381 Fulton St., Borough Hall, *800 Broad Street

FOOTBALL 2 P. M. TO-DAY
COLUMBIA vs. Wm. & MARY
BAKER FIELD
Van Cortlandt Park Exp. to 215th St.

Boats, Launches, Accessories.

BANFIELD 24-foot cabin sea skiff, this year model, two 70 H. P. Kermaths; in A1 condition. Albert Hall, Land Title Building, Philadelphia.

Queens Borough Gas & Electric Company

Ref. Mtge. Gold Bonds 5% Series of 1955

Descriptive Circular upon request

Yield over 5%

W. C. Langley & Co.
Investments
115 BROADWAY, NEW YORK
MEMBERS NEW YORK STOCK EXCHANGE

WE extend the facilities of our organization to those desiring information or reports on companies with which we are identified.

Electric Bond and Share Company
(Incorporated in 1905)
Paid-up Capital and Surplus $80,000,000
71 Broadway New York

IMBRIE & CO. LTD.
115 BROADWAY
NEW YORK

City of
Philadelphia
4¼% Bonds
Dated October 16, 1926
Due October 16, 1976
Redeemable on or after Oct. 16, 1946

Legal Investments for Savings Banks and Trust Funds in Pennsylvania and other States

Price 101¼ and Int.

William R. Compton Co.
44 Wall St. New York

City of
Philadelphia
4¼% Bonds
Dated Oct. 16, 1926 Due Oct. 16, 1976
Optional Oct. 16, 1946

Price 101¼ and Interest
Yielding about 4.16%

WHITE, WELD & CO.
14 WALL STREET, NEW YORK
Boston Chicago

FINANCIAL MARKETS

Stocks in General Slightly Higher, Movement Irregular—Moderate Reaction in Franc.

Yesterday was not the occasion for important movement in any market. Prices on the Stock Exchange advanced as a rule; but the changes were mostly slight, there were forward and backward fluctuations all day, and the moderate net gains which prevailed were offset by a sprinkling of declines. The cotton market hardly moved. On the whole, it appeared to be taking the bombardment of increased "private estimates" with as much equanimity as could have been expected.

The franc lost part of the gain scored in the almost unbroken upward movement of the past two weeks, during which period it has risen 14 per cent.; but the day's decline merely canceled the advance of Thursday. It is safe to presume that the French Treasury and the Bank of France have been the largest sellers on the rise; there would, indeed, be a triple purpose in their sales. The Treasury still has use for dollar and sterling remittances, which it has been able to buy on progressively favorable terms; the Bank will naturally have been increasing the "foreign exchange reserve" authorized by the August statute, and both may be assumed to be willing to check the rapidity of the rise in francs, which must have been disturbing to French trade. An importer who had laid in his stock of foreign goods a month ago is necessarily finding trouble with the competition of others who bought later, and whose importations have cost them less in proportion to the franc's advance.

Advances on the Stock Exchange ranged in few cases above 1 or 2 points. They were very irregularly distributed, and the movement of shares which have lately led in activity was particularly unimportant. It was, however, in point of actual transactions considerably the largest market of the week. One interesting bit of statistical news was the report on exchange of bank checks in the whole United States during October. September had been the first month since 1894 to show a decrease from the corresponding month of the preceding year; its clearings were 1½ per cent. under September, 1925. The decrease in October was nearly 5 per cent.

Not much light is thrown on the business outlook either by that comparison or by the week-end mercantile reviews. The trade surveys appear to be frankly puzzled; not because trade indications and testimony of merchants are lacking, but because conflicting conclusions can be drawn from each. The general report might be summarized as being to the effect that activity is increasing in some industries while it is decreasing in others, that the change is not of important magnitude in either direction but that, taken as a whole, there has been less than usual of the expansion which is looked for at this time of year. The abnormally active midsummer trade ought partly to account for that, however, and certainly the "car-loading reports are conclusive evidence regarding volume of merchandise distribution.

The Stock Exchange's compilation of actual borrowings by its members at the end of October reaches a result curiously different from the weekly reports made by the leading member banks to the Federal Reserve. The Reserve Bank's compilations showed reduction of $210,775,000 between Sept. 29 and Oct. 27, practically covering last month; but the Stock Exchange figures account for only $37,550,000 reduction. It is true that in some respects the scope of the two compilations differs. The Stock Exchange includes operations by foreign banks and certain trust companies which do not appear in the Federal Reserve's reports; in fact, the grand total of outstanding "brokers' loans" is more than $500,000,000 greater in the Stock Exchange statement. But the variation between the two, in regard to the October movement, is a little disconcerting. While the increase or decrease for previous months of 1926, as shown in the two reports, has never agreed exactly, it has at no time showed so large divergence as for October. Even in the extremely large reduction of loans last March, the Stock Exchange reported $461,000,000 curtailment and the banks $475,000,000.

NEW YORK STOCK EXCHANGE

FRIDAY, NOVEMBER 5, 1926.

Day's Sales.	Thursday.	Wednesday.	A Year Ago.	Two Years Ago.
1,572,215	1,442,572	1,162,843	2,657,229	2,336,360

Same Period

Year to Date:	1925.	1924.	1923.	1922.
381,101,990	371,320,542	204,918,215	195,537,231	224,216,870

TRANSACTIONS ON THE NEW YORK STOCK EXCHANGE

1926 High.	1926 Low.	Sales.	Stock and Dividend Rate	First.	High.	Low.	Last.	Net Ch'ge.	Closing Bid.	Closing Ask.
98	70¾	100	Abitibi Pow. & Paper (4)	93	93	93	93	— ¼	92	93½
136	99¾	900	Adams Express (6)	125¾	127¾	125¾	127¾	— ½	128	129½
22	10	600	Advance Rumely	15	15	15	15		14¾	15
65¾	45¼	500	Advance Rumely pf. (3)	45¾	45¾	45½	45¾	+ ¼	45¾	46¼
9¾	6½	500	Ahumada Lead (†1)	6¾	6¾	6¾	6¾		6¾	7
16	7⅞	1,400	Ajax Rubber	8	8	8	8		8	8¼
115	102	200	Amal. Leather pf.	106¾	107	106¾	107	+ 1¼	107	108
147	106	12,700	Allied Chem. & Dye (4)	131¾	131¾	130	130¾	— ¼	130¾	130¾
122¾	118¾	100	Allied Chem. & Dye pf. (7)	120¾	120¾	120¾	120¾		120¾	121
94¾	78¾	1,300	Allis-Chalmers Mfg. (6)	86¾	87¾	86¾	87¼	+ ¼	86	87¼
22¾	14¾	100	Amalgamated Leather	16¾	16¾	16¾	16¾		16¾	17
32¾	25¾	100	Amerada Corp. (2)	28¾	30	28¾	28¾		28½	29
56¾	35¾	1,000	Am. Agricul. Chem. pf.	38¾	40	38¾	39¾	+ ¾	39	40
46	34¾	400	Am. Bank Note (1.60)	43	43	43	43		42¾	43
38¾	20¾	200	Am. Beet Sugar	22	22	22	22		22	22¾
82	55	100	Am. Beet Sugar pf.	55	55	55	55		60	65
34¾	16	100	Am. Bosch Magneto	16	16	16	16		16	18¾
180	110	400	Am. B. Shoe & Fdy. (6)	140	143	140	143	+ 2	142	143
50	30¾	3,000	Am. B. Boveri Elec. (2)	40¾	41¾	40¾	41		40¾	41¾
97¾	86¾	100	Am. B. Elec. pr. (7)	96¾	96¾	96¾	96¾	— ¼	96¾	97
63¾	38¾	25,700	Am. Can (2)	59¾	62¾	61¾	61¾	— ¾	61¾	61¾
114¾	91¾	600	Am. Car & Fdy. (6)	99¾	99¾	99	99	— ¾	98¾	99
47¾	28	200	Am. Chicle stfs. (2)	34	34	33¾	33¾	— ¼	33	35
106	44¾	200	Am. Druggists Synd.	8¾	8¾	8¾	8¾		8¾	9
42¾	14¾	2,000	Am. & Foreign Power	16¾	16¾	15¾	15¾	— ¾	15¾	16
36¾	23¾	100	Am. Home Prod. (2.40)	25	25	25	25		25	25¼
46¾	31¾	900	Am. International	38¾	39¾	37¾	37¾	— ¾	37¾	37¾
15¾	12¾	600	Am. La F. Fire Eng. (1)	12¾	12¾	12¾	12¾		12¾	13¾
32¾	27¾	200	Am. Linseed	30¾	30¾	30¾	30¾	— ¾	30¾	31¾
87	67¾	100	Am. Linseed pf. (7)	74¾	74¾	74¾	74¾	— 1¼	74	75
119¾	90¾	6,300	Am. Locomotive (8)	105¾	107	105¾	106		106	106¾
57¾	44¾	800	Am. Metal (4)	45¾	45¾	45¾	45¾	+ ¼	45¾	46¼
72¾	50¾	3,600	Am. Pow. & Light (gl)	69¾	69¾	67¾	68¾	— ¾	68¾	69
122¾	101¾	300	Am. Radiator (5)	110	111	110	110¾	+ 1½	110	110¾
122¾	101¾	100	Am. Radiator (5) cash	111¾	111¾	111¾	111¾			
74	43	300	Am. Republics	45¾	45¾	43	44	— 1¾	40	44
70¾	42	1,000	Am. Safety Razor (3)	62	63	62	62	— 1	62¾	63
11¾	5¼	1,700	Am. Ship & Commerce				7¾		7¾	8
152	109¾	5,700	Am. Smelt. & Ref. (6)	133¾	134¾	133¾	134	— ¾	133¾	133¾
130¾	112¾	100	Am. S. & R. pf. (7) x d.	117¾	117¾	117¾	117¾		116	119
165	121¾	200	Am. Snuff (12)	132	132¾	132	132¾		131½	133
47	40	1,200	Am. Steel Foundries (3)	42¾	43¾	42¾	43¾		43¾	43¾
82¾	65¼	3,600	Am. Sugar Refining (5)	73¾	75¾	73¾	77¾		77¾	78
105	100	100	Am. Sugar Ref. pf. (7)	104½	104½	104½	104½		104½	105
40	29¾	700	Am. Sumatra Tobacco	35¾	36¾	35¾	36¾		36	36¾
150¾	114¾	2,400	Am. Tel. & Tel. (9)	147¾	147¾	147¾	147¾		147¾	147¾
124¾	111¾	200	Am. Tobacco (8)	121¾	122¾	121¾	122		121½	122¼
124	110¾	1,200	Am. Tob., Class B (8)	121¾	122	121¾	121¾		121	122
113	106¾	200	Am. Tobacco pf. (6)	110¾	110¾	110¾	110¾		110¾	110¾
74	43¾	1,300	Am. W. W. & Elec. (1.20)	84	84½	80¾	80¾		80¾	81
89¾	66	100	Am. Woolen pf. (7)	80¾	80¾	80¾	80¾			
18	14	700	Am. Writing Paper pf.	1¾	1¾	1¾	1¾		1¾	2
120	57¾	900	Am. Zinc, L. & S.	8¾	8¾	7¾	7¾		7¾	8
48¾	20	4,500	Am. Zinc, L. & S. pf.	39	40	38¾	39	+ ¼	38¾	39¼
51¾	41¼	1,100	Anaconda Copper (3)	47¾	47¾	47¾	47¾		47¾	47¾
25¾	13¾	800	Arm. & Co. of Ill., Cl. B	14¾	14¾	14¾	14¾		14¾	14¾
117	74¾	600	Arm. & Co. of Ill., Cl. A	8	8	8	8		8	8¼
31¾	18	200	Arnold, Constable & Co.	25¾	25¾	25	25	+ 2	23¾	25¾
54¾	37¼	300	Asso. Dry Goods (2¾)	42	43	41¾	41¾	— ¾	41	42
161	122	14,600	Atchison, T. & S. Fe (7)	154¾	155¾	153¾	154¾	+ ¾	154¾	154¾
100	94¾	700	Atch., T. & S. Fe pf. (6)	99¾	99¾	99¾	99¾		99¾	100
262¾	181¾	4,100	Atlantic Coast Line (10)	202	204¾	202	204	+ 2	203	204
69	29	3,000	Atlantic Gulf & W. I.	36¾	37¾	35¾	36¾		35¾	36¾
56¾	33¾	200	Atlantic, Gulf & W. I. pf.	36¾	36¾	36¾	36¾		35	36¾
122¾	97	600	Atlantic Refining	103	103	102¾	102¾		102¾	103¾
93	54	200	Austin, Nichols pf. (7)	55	55	55	55	+ ¼	54	55
2¾	⅝	600	Auto Knitter Hosiery	⅝	⅝	⅝	⅝		⅝	¾
126¾	92¾	32,300	Baldwin Locomotive (7)	124	125¾	123¾	124	+ ¾	125¾	124
115	105	300	Baldwin Locomo. pf. (7)	115	115	114¾	114¾		113	115
109¾	83¾	3,700	Baltimore & Ohio (6)	104¾	104¾	103¾	103¾		103¾	104
73¾	67½	100	Baltimore & Ohio pf. (4)	73	73	73	73		72¾	73
46	33	100	Bangor & Aroostook (3)	43¾	43¾	43¾	43¾		43	44
33¾	23½	1,000	Barnsdall, Class A (2)	26¾	26¾	26¾	26¾		26¾	27
71¾	52¾	600	Beech-Nut Packing (†3)	56	56	55	55	— ¾	55	56
39¾	27¾	100	Belding-Heminway (3)	29	29	29	29		29	30
51¾	37¾	4,000	Bethlehem Steel	45	45¾	44¾	44¾		44¾	45
105	79	400	Bethlehem Steel pf. (7)	108½	109¾	103¾	103¾	— 4¾	103¾	105¾
1,000	Briggs Mfg. (3)	25¾	25¾	25¾	25¾		25¾	26		
163	133	1,500	Brooklyn Edison Elec. (8)	157	158¾	157	158	+ 1	158	158¾
6,100	Brooklyn-Manh. Tr. (4)	68	68¾	68	68		67¾	68		
96¾	76	400	Brooklyn-Manh. Tr. pf. (6)	86	86	84¾	84¾	— ¾	85¾	86
97¾	60¾	400	Brooklyn Union Gas (†11)	94	94¾	93¾	93¾	— ¾	93¾	94
158	85¾	7,500	Brunswick T. & Ry. Sec.	168	168	164	164	— 1½	167	17
144	121	300	Burns Bros., Cl. A (20)	129¾	129¾	129¾	129¾	+ 4	130	
44	26¾	900	Burns Bros., Cl. B (2)	29¾	30	29¾	29¾		30	31
117¾	77¾	1,200	Burroughs Add. M. (†5)	110	112	110	112	+ 2	110	115
1,500	Butte Copper & Zinc	4¾	4¾	4¾	4¾		4¾	5		
17¾	4½	2,900	Butte & Superior (2)	12¾	13¾	12¾	12¾	+ ¾	12¾	13
71	17¾	1,600	Butterick Co. (m2)	61¾	65	61¾	65	+ 2½	63½	65
41¾	28	200	Byers (A. M.)	36¾	36¾	36¾	36¾	+ ¾	36¾	37¾
90	53	1,400	By-Products Coke (2)	74	74¾	74	74¾	+ ¼	74	75
74¾	66¾	400	California Packing (4)	76	85¾	76	85¾		68	85¾
35¾	79¾	1,800	California Petroleum (2)	31¾	31¾	31	31	— ¼	31	31¾
2¾	1¾	100	Callahan Zinc & Lead	1¾	1¾	1¾	1¾	— ¼	1¾	1¾
49	32¾	1,800	Canada D.Ging. Ale (e2¾)	37¾	38¾	36¾	36¾	— ¾	36¾	37
168¾	146¾	900	Canadian Pacific (10)	164¾	164¾	163¾	164¾	+ ¾	164	165
176	62¾	500	Case (J. I.) Thresh. Mch.	164¾	164¾	163¾	163¾	— 1¾	160	163
33¾	25¾	200	Cent. Alloy Steel (2)	28¾	29	28¾	29	+ ¾	29	30
7¾	4¾	200	Central Leather Co.	7¾	7¾	7¾	7¾		7¾	8
69¾	43¾	500	Central Leather Co. pf.	53	53	52¾	52¾	— ¾	52½	53¼
305	240	400	C. R. R. of N. J. (†12)	278	285	278	283	+ 5½	280	290
73½	57¾	700	Cerro de Pasco Copper(4)	62¾	63¾	62¾	63¾	+ ¾	63	63½
49½	36¾	900	Certain-teed Products (4)	43	43	43	43		43¾	44
26	8¾	2,800	Chandler-Cleve. Motor	10¼	10¾	8¼	8¼		9	10
45¼	29¾	7,600	Chandler-Cleve. M. pf. (4)	25	25	22¾	24	— 1¾	23¾	24
178¾	117¾	7,800	Chesapeake & Ohio (†12)	170¾	171	166¾	168¾	— 2¼	169	169
37	30¾	400	Chicago & East. Illinois	33¾	34½	33¾	34	+ ¼	34¼	34¾
61¾	33¾	1,800	Chicago & E. Illinois pf.	49¾	49¾	48¾	49¾		49¾	50
12¾	7¾	300	Chicago Great Western	9	9	9	9		9	9¼
31¾	18¾	3,100	Chicago Gt. Western pf.	25¾	25¾	24¾	24¾	— ¾	24¾	25¾
14¾	9	400	Chicago, Mil. & St. Paul	9¾	9¾	9¾	9¾		9¾	10
33¾	14	600	C. M. & St. P. pf. c. of d.	17¾	17¾	17¾	17¾		17¾	18
68¾	46¾	11,200	Chicago & Northwn. (4)	111¾	111¾	111¾	111¾		111¾	112
66¾	40¾	18,200	Chi., R. I. & Pacific	63¾	67¾	63¾	66¾		66¾	66¾
105¾	93	300	Chi., R. I. & Pac. pf. (7)	104	104	103¾	103¾	— ¾	103¾	104¾
94¾	83¾	300	Chi., R. I. & Pac. pf. (6)	93¾	93¾	93¾	93¾	+ ¼	93¾	94¼
48	41	100	Chicago Yellow Cab (4)	46¾	46¾	46¾	46¾	+ ¾	45	46¾
36¾	30	500	Chile Copper (2½)	32¾	32¾	32	32		32	32¾
26	10	100	Chino Copper	25¾	26¾	25¾	26¾		22	26
63¾	29¾	600	Christie-Brown (1.60)	30¾	30¾	30¾	30¾	— ¼	30¾	31
84¾	60¾	4,600	Chrysler Corp. (2)	74¾	77¾	74¾	77¾	+ 2¾	77¾	77¾
68¾	60¾	100	Clinch. Peabody (5)	61¾	61¾	61¾	61¾		61¾	62
165	128	3,300	Coca-Cola (7)	152	159¾	158	158¾	— ¼	156¾	158¾
59¾	34¾	200	Collins & Aikman (4)	55¾	55¾	55¾	55¾	— ¾	54¾	55¾
119	69¾	200	Collins & Aikman pf. (7)	114	114	113¾	113¾	+ ¼	113	114
28¾	27¾	2,700	Colorado Fuel & Iron	41¾	41¾	40¾	41		40	41¾
96¾	82	300	Colorado & Southern	90¾	91	90¾	91	+ ¼	90	91
90	63¾	1,500	Columbia Gas & Elec. (5)	85¾	86¾	85¾	85¾		85¾	86¾
86¾	79	1,900	Columbia G. & E. ctfs.(5)	84¾	84¾	84¾	84¾		84¾	84¾
115¾	111¾	200	Columbia G. & E. pf. (7)	113¾	113¾	112¾	113¾		114	115
47½	30	600	Commercial Credit (2)	30¾	30¾	30¾	30¾		30¾	31
99¾	88	100	Com'l Credit 1st pf. (6½)	90	90	90	90		89	91
205	118¾	3,600	Com'l Solvents B (5)	19¾	205	195¾	207¾	+ 5¾	202	202½
29¾	12¾	2,300	Congoleum-Nairn	22¾	23¾	21¾	21¾	— ¾	21½	22
61	45¾	1,700	Consolidated Cigar (7)	73¾	73¾	73	73¾		73	74
118¾	87	12,800	Consolidated Gas (5)	103¾	106¾	103¾	106	+ 1	106	106¼
71¾	70	100	Con. Prod. of Cuba pf.(8)	70	70	70	70		70	75
3¾	1¾	1,700	Consolidated Textile	2¾	3¼	2¾	3¼	+ ¼	3¼	3½
82¾	70	100	Continental Can (10) x d.	78	78	78	78	— ¼	78	79
98	70¾	3,600	Continental Baking A (6)	86¾	86¾	83¾	84¾	— 3¾	83¾	84¾
137¾	77¾	2,600	Continental Baking B	85¾	86¾	85¾	85¾	— 1¾	85¾	86¾
109¾	98¼	100	Coty, Inc. (4)	98¾	98¾	98¾	98¾	— 1¾	98¾	99¾
66¾	33¾	300	Crane Co. (3)	48¾	48¾	48¾	48¾	— ¾	48¾	49
63¾	47¾	100	Crosley Radio pf. (6)	47¾	47¾	47¾	47¾		47¾	48¾
125	98	300	Crucible Steel (6)	98¾	98¾	98¾	98¾	— ¾	98¾	99
23½	8	1,600	Cuba Cane Sugar pf.	11	11	10¾	10¾		10¾	11
25¾	16¼	3,400	Cuba Company (4)	22	24	22	23¾	+ 1¾	23¾	24
80¾	50¾	200	Cuban Am. Sugar (1)	31¾	31¾	31¾	31¾		31¾	32¾
102	76	100	Cudahy Packing (8)	102	102	101¾	102	+ 1¾	101¾	102
77¾	54¾	200	Curtiss-Wright (.60)	57¾	57¾	57¾	57¾	— ¾	57¾	58¾
81	47¾	500	Cuyamel Fruit (4)	63¾	63¾	63¾	63¾		63¾	64¾
46¾	23¾	400	Davison Chemical	28¾	29¾	28¾	29¾	+ ¾	29¾	30
183¾	150¾	200	Delaware & Hudson (8)	176¾	176¾	176¾	176¾		174	176¾
182¾	128	9,400	Del., Lack. & West. (7)	146¾	151¾	146	148	— 2¾	148	149
47	37¾	100	Denver & Rio G. W. (4)	43¾	43¾	43¾	43¾	— ¾	43¾	44¾
104½	81	200	Denver & Rio G. W. pf. (4)	97	97	97	97		97	98
47¾	31¾	2,900	Dodge Brothers, Cl. A	37¾	38¾	37¾	38¾	+ ¾	38¾	39
80	78½	200	Dodge Brothers pf. (7)	80¾	80¾	80¾	80¾		80¾	81¾
72	50¾	800	Doma Mines (2)	57¾	57¾	57¾	57¾		57¾	58¾
45	27	100	Douglas-Pectin (2)	41¾	41¾	41¾	41¾		41¾	42¾
40	35	100	Du Pont de Nem. (14)	35¾	35¾	35¾	35¾		35¾	36¾
79¾	67¾	6,200	Du Pont de Nem., new	72	72¾	70¾	71¾	— ¾	71¾	72
123¾	40¾	300	Du Pont de Nem. deb. (6)	106¾	106¾	106¾	106¾	+ ¾	106¾	107
38¾	17¾	100	Duquesne Light 1st pf.(7)	115¾	115¾	115¾	115¾		115½	116
47	37¾	700	Eastman Kodak (18)	120	120¾	119¾	119¾	— ¾	120	120¾
104¼	81	100	Edison Stor. Batt. (2)	98	98	98	98	— 1	98	99
47¾	31¾	200	Elec. Auto-Lite (†6½)	46	46¾	46	46¾		46	46¾
107¾	4	100	Electric Boat	6	6	6	6		6	6¼
82¾	61¾	5,800	Electric Power & Light	18	19¾	18	19¾	+ 1¾	19¾	19¾
72	50¾	100	Electric P. & L. pf. (7)	65¾	65¾	65¾	65¾		65¾	66¾
45	27	100	El. P. & L. 1st pf. c. 40% p.(4)	101¾	101¾	101¾	101¾		101½	103¾
40	35	1,100	Elec. Refrigeration (e2)	45¾	45¾	45¾	45¾		45¾	45¾
79¾	71¾	1,100	Elec. Storage Bat. (†6)	86¾	86¾	86	86¾	— ¾	86¾	87¾
16¾	8¾	700	Elk Horn Coal	14¾	14¾	14	14¾		14	14¾
30¾	25	400	Elk Horn Coal pf.	25	25	25	25		25	27
34¾	25¾	1,000	Endicott-Johnson (3)	29¾	30	29¾	30	+ ¼	29¾	30
34¾	15¾	1,000	Engineers Pub. Service	19¾	19¾	19¾	19¾		19¾	19¾
122¾	99¾	100	Equitable Office B. pf.(7)	120	120	120	120	+ ¼	116½	121
60¾	22¾	2,900	Erie	39	39¾	38¾	38¾	— ¾	38¾	39
60¾	35¾	2,200	Erie 1st pf.	47¾	47¾	46¾	46¾	— ¾	46¾	47
47¾	30	200	Erie 2d pf.	42	45	42	42	— 4	42	46
25¾	21¾	4,200	Erie Steam Shovel (2½)	25	25¾	24¾	25¾	+ ¾	25	25¾
102	100	100	Erie Steam Shovel pf. (7)	101	101	101	101		100	105
56¾	43	200	Eureka Vac. Cleaner (4)	54¾	56¾	54¾	56¾	+ 1¾	56¾	56¾
50¾	40¾	200	Fairbanks Morse (3)	43	43¾	43	43¾	— ¼	43¾	44
127¾	105¾	12,700	Famous Play.-Lasky (8)	115¾	116	114¾	115¾	+ ¾	115¾	116
124	111¾	100	Fam. Play.-Lasky pf. (8)	121	121	121	121	+ 2¾	120	122
39¾	28	100	Fed. Light & Trac. (1.40)	33¾	33¾	33¾	33¾		33¾	34¾
34¾	23	100	Fed. Motor Truck (†6c)	25¾	25¾	25¾	25¾		24¾	25¾
49¾	28¾	200	First Nat. Stores (1¾)	29	30	28¾	28¾	— ¾	28¾	29¾
26¾	14¾	1,500	Fisk Rubber	16¾	17¼	16¾	17		16¾	17
17¾	7¾	100	Fisk Rubber 1st pf. (7)	16¾	17¾	16¾	17¾		16¾	17¾
65¾	52¾	5,000	Fleischmann Co. (†2)	73¾	73¾	70¾	71¾	— 1¾	71¾	72
179¾	76¾	100	Foundation Company (5)	81	81	81	81	+ 1¾	80¾	81¾
55	36¾	3,000	Fox Film, Class A (4)	73¾	73¾	70¾	71¾	— 1¾	71¾	72
13,900	Freeport-Texas	31	32	31	32	+ 1	31¾	32		
89¾	39	200	Gabriel Snub. Cl. A (†5)	23	23	23	23		23	23¾
9¾	5¾	2,600	Gardner Motor	6¾	7¾	6¾	6¾	— ¾	6¾	7
55¾	39	700	Gen. Am. Tank Car (3)	44	44¾	43¾	43¾	— ¾	43¾	44
94½	50	12,400	General Asphalt	76¾	77¾	75¾	76	+ ¼	76	76¾
98¾	46	2,600	General Cigar (4)	52¾	53¾	52¾	53¾	+ ¾	53¾	53¾
116¾	109¾	200	General Cigar pf. (7)	115	115	115	115	— 2¼	116	116¾
84¾	73¾	3,700	General Electric (hh)	77¾	78¾	77¾	78¾	+ ¾	78¾	78¾
120¾	113¾	800	General Elec. special(60c)	114¾	114¾	114¾	114¾		114¾	114¾
200	Gen. Gas & El. Cl.A(el¼)	40	40	40	40		39	40		
130,500	General Motors (7)	153	154¼	153	153¾	— ¼	153¾	153¾		
400	General Motors pf. (7)	118¾	118¾	118¾	118¾		118¾	119		
500	Gen. Outd. Adv. Cl. A (1.x	54¾	54¾	54¾	54¾	— ¾	54	54		
1,700	Gen Outd. Adv. vt. rcts.(2)	54¾	54¾	54¾	54¾		54¾

EXPORTERS, importers and other business men having financial dealings with firms or individuals abroad, are invited to acquaint themselves with the facilities of our Foreign Department.

Bond Department
Foreign Department
Trust Department

GARFIELD NATIONAL BANK
Fifth Ave. and 23rd Street

Guaranteed 8% Bonds

We endorse each bond guaranteeing interest and principal, which we collect and pay promptly. Bonds are secured by first mortgages on centrally located office buildings, commercial property, hotels and apartments in Florida worth twice amount of loan, as determined by independent appraisals. We sell individual 8% mortgage loans known as "standard life insurance company loans." Many insurance and trust companies purchase our securities. Our company, established seven years ago, specializes in first mortgage loans. Interest payable New York City if desired; titles insured by New York Title and Mortgage Company. Booklet NT gives full particulars.

Palm Beach Guaranty Company
Net Assets over $1,300,000
Guaranty Building
West Palm Beach, Florida

WE invite inquiry regarding facilities and securities of the Associated Gas and Electric System.

Founded in 1852

Properties in 12 eastern states serving 340,000 consumers in well-established public utility territories with 2,000,000 population.

Associated Gas and Electric Company
Incorporated in 1906
Paid up Capital and Surplus $35,000,000
61 Broadway New York

Exempt from all Federal Income Taxes
Tax Free in Pennsylvania

City of Philadelphia, Pa.
4¼% Bonds
Due October 15, 1976
(Optional 1946)

Legal Opinion of Messrs. Townsend, Elliott & Munson, Phila.

Price 101¼ and Interest yielding about 4.16% to optional date and 4.25% thereafter

Barr Brothers & Co.
INC.
14 WALL STREET NEW YORK

Investment Securities
Buell & Co.
Members New York Stock Exchange
Seven Wall St. New York

Investment Securities
HAYDEN, STONE & CO.
NEW YORK BOSTON

C F CHILDS & CO.
New York Chicago
The Oldest House in America Specializing Exclusively in Government Securities

Bonner, Brooks & Co.
Bonds
New York Boston
London

RAILROADS' PROFITS UP BY $90,000,000

Figures for Three Quarters Bear Out Prediction That 1926 Will Be Greatest Year.

NEW HIGH IN SEPTEMBER

$145,134,536 the Net for Month—Florida Hurricane Hampered Southern Carriers.

The railroads have completed the first three quarters of the current year with profits nearly $90,000,000 in advance of the same period of last year and have established a new monthly record by reporting $145,134,536 in net operating income for September, it was announced yesterday by the Bureau of Economics.

The September net was at the rate of return of 6.30 per cent. on the roads' tentative valuation brought to date and to 5.74 per cent. on their property investment. Gross revenues for the same month amounted to $588,689,673, compared with $564,385,841 in September of last year, an increase of 4.3 per cent. The additional percentage in net was made possible by cutting down the proportion that operating expenses bear to gross revenues, which is known as the operating ratio. This was reduced from 68.63 to 67.45 per cent.

For the first nine months the railways' net operating income was $887,905,919, compared with $796,030,839 in the corresponding period of 1925. Gross revenues totaled $4,748,490,708, compared with $4,534,921,685, an increase of 4.7 per cent. Operating expenses, despite the larger volume of traffic moved, showed an increase of only 2.7 per cent.

High Record for All Time Foreseen.

Results of the three quarters have convinced the financial world that the railroads will set a new high record for all time in the current year in both gross and net. Their net will undoubtedly run above $1,230,000,000 and many predict that it will reach $1,250,000,000.

In the face of the general prosperity, twenty-one Class I roads operated at a loss in September, of which six were in the Eastern district, one in the Southern and five in the Western.

Net railway operating income of the Eastern roads for the first nine months totaled $455,477,066, against $411,948,365 last year. Total revenues amounted to $2,387,203,471, an increase of 5.1 per cent. Operating expenses advanced 3.3 per cent. For Setpember the Eastern roads earned $67,438,057 in net, compared with $58,877,529 in September last year.

Earnings of Southern Roads.

Class I roads in the Southern District during the first nine months had net railway operating income of $120,576,249, only a slight increase over the $119,812,959 reported for the same period last year. In September net for the Southern roads fell from $17,262,467 last year to $15,093,192 this year, due partially to the effects of the Florida hurricane.

Complete returns for the Western railways, except for the Kansas, Oklahoma & Gulf and Duluth, Winnipeg & Pacific showed that the Class I roads in that district had railway net in the nine months of $311,852,604, compared with $266,269,515 last year. In September they received $62,603,287 net, compared with $58,111,058 last September. The earnings follow for all the railways in tabular form:

CLASS I RAILROADS—UNITED STATES.

	Sept., '26.	Sept., '25.
Total operat. revs.	$588,689,673	$564,385,841
Total operat. exp..	397,062,695	387,318,859
Taxes	37,070,573	33,372,890
Net railway operating income.....	145,134,536	134,251,054
Operating ratio....	67.45	68.63
Nine months ended Oct. 31:		
Total operat. revs.	4,748,490,708	4,534,921,685
Total operat. exp.	3,488,871,151	3,396,105,680
Taxes	261,341,568	265,178,071
Net railway operating income....	887,905,919	796,030,839
Operating ratio ...	73.47	47.89

BANK MERGER RUMOR INVOLVES THE EMPIRE

Guaranty Trust Is Mentioned as Possible Buyer—Stock in Empire Soars.

Rumors that several mergers of large banks were in the making were circulated in Wall Street yesterday. It is expected that at least one will be effected before the end of the year. The most definite report yesterday was one which involved the Empire Trust Company, which is known to have received offers from several large downtown financial institutions.

Leroy W. Baldwin, President of the company, when questioned declared "there is nothing definite to say at this time." Reports have linked the Empire with the Guaranty Trust Company as a logical combination, but officers of the latter said no negotiations were on at present. Several other banks figure as possible purchasers of the Empire. The discussions have resulted in an upward movement in the stock of Empire, which was quoted yesterday at $364 bid, $370 asked.

Predictions of combinations have been particularly frequent since the merger of the Irving Bank and Trust Company and the American Exchange-Pacific National Bank. This merger displaced the Guaranty as the largest trust company and resulted in the third largest financial institution in the country.

Stockholders of the American Exchange-Pacific National Bank yesterday ratified the conversion of that institution into a state bank to be known as the American Exchange-Pacific Bank, preparatory to its merging with the Irving Bank and Trust Company.

MIDDLE STATES OIL CLASH.

Head of Stockholders' Committee Says Member Is Asked to Quit.

Henry S. Fleming, Chairman of the Stockholders' Protective Committee of the Middle States Oil Corporation, said yesterday that a letter addressed to stockholders on Nov. 4 by Robert Wilson Jackson, a member of the committee, was unauthorized and issued without the committee's knowledge. The committee, it was announced, has asked for Mr. Jackson's resignation.

The committee, it was said, already holds a large number of proxies, and it desires that all of the proxies from stockholders be deposited with it to prevent any interference with its reorganization plan. The committee denies that any differences exist in the matter of the reorganization plan.

Group Insurance for Runkel Bros.

Runkel Brothers, Inc., cocoa and chocolate manufacturers, have adopted a group insurance plan for their employes, it was announced yesterday. The plan is being underwritten by the Metropolitan Life Insurance Company on a cooperative basis and includes life insurance exceeding $400,000, as well as health and non-occupational accident protection.

FOREIGN EXCHANGE.

Sterling in Vigorous Upswing as French Turn Buyers—Franc Lower, Lira Strong.

An unexpected let up in the selling of sterling, which for the last several days had been attributed to French interests, accounted for a vigorous upswing in the pound yesterday. At the day's top and final of $4.84⅝ for checks, the rate was up ¼ cent from Thursday.

Traders had not expected this sudden reversal, and the market opened on a nominal quotation basis only. Before long, however, buying orders emanated from the same source which had previously sold and this brought an hour or more of panicky bidding which soon had the rate pointed higher. No explanation for the change in tactics was obtainable, although it was generally believed that the "shorts" were attempting to recover from an oversold position.

French francs were weaker as strength gathered in the pound, but there was a rally at the close which canceled a good part of the earlier loss. Italian lire made a slight gain to 4.29⅝ cents. Scandinavians and Spanish were weak and lower, but the German, Holland and Swiss descriptions remained firm. Chinese currencies were moderately lower, while the South Americans closed strong.

FRIDAY, NOV. 5, 1926.

Range of Rates, Sight Exchange.

	High.	Low.	Thursday's Final.	Friday's Final.
LONDON	$4.84⅝	$4.84⅛	$4.84⅝	$4.84⅞
PARIS	3.92⅜	3.27	3.29⅛	3.30
ROME	4.30¼	4.28¼	4.29⅛	4.29¼
BRUSSELS ..	2.77	2.77	2.77	2.77
COPENH'G'N..	26.58	26.56	26.57	26.57
OSLO	25.05	24.98	24.93	25.01
STOCKHOLM...	26.70	26.67	26.68	26.69

CLOSING RATES.

In the subjoined table the quotation on sterling represents dollars and decimals of a dollar; all others represent cents and decimals of a cent. Quotations preceded by the decimal mark indicate a price measured in fractions of a cent.

Europe.

	Friday.	Thurs. day.	Week Ago.	Year Ago.
STERLING—Par $4.86⅝ per sovereign.				
Demand	4.84⅞	4.84⅝	4.84⅞	4864.7
Cables	4.84⅝	4.84⅞	4.84⅝	4.8413
Com., 60 days	4.79⅞	4.79⅞	4.80	4.80⅜
Com., 90 days	4.78	4.78	4.78⅛	4.79¼
FRANCE—Par 19.3 cents per franc.				
Demand	3.29⅝	3.30	3.16¼	4.06⅞
Cables	3.30⅛	3.30⅜	3.17	4.06⅝
ITALY—Par 19.3 cents per lira.				
Demand	4.29¾	4.28⅝	4.32⅜	3.95¼
Cables	4.30⅛	4.29⅛	4.33⅛	3.95⅜
BELGIUM—Par 19.3 cents per franc.				
Demand	2.77	2.77	2.77½	4.53⅛
Cables	2.77½	2.77½	2.78⅛	4.54
GERMANY—Par 23.8 cents per mark.				
Demand	23.74½	23.77	23.79	23.81
Cables	23.75¼	23.78	23.80¼	23.81
AUSTRIA—Par 14.07 cents per schilling.				
Demand	14.125	14.125	14.125	14.125
Cables	14.125	14.125	14.125	14.125
CZECHOSLOVAKIA—Par 20.3 cents per crown.				
Demand	2.96	2.96	2.96	2.96⅜
Cables	2.96	2.96	2.96	2.96⅝
DENMARK—Par 26.8 cents per krone.				
Demand	26.57	26.57	26.56	24.86
Cables	26.59	26.59	26.58	24.88
FINLAND—Par 2.5185 cents per finmark.				
Demand	2.52	2.52	2.52	2.52⅜
Cables	2.52	2.52	2.52	2.52⅝
GREECE—Par 19.3 cents per drachma.				
Demand	1.24	1.24¼	1.21¼	1.35¼
Cables	1.24½	1.24⅝	1.22	1.35⅝
HOLLAND—Par 40.2 cents per florin.				
Demand	39.96	39.96	39.97	40.24
Cables	39.98	39.98	39.99	40.26
HUNGARY—Par 20.3 cents per crown				
Demand	.0014¼	.0014¼	.0014¼	.0014½
Cables	.0014⅛	.0014⅛	.0014⅛	.0014⅛
NORWAY—Par 26.8 cents per krone.				
Demand	24.93	25.01	24.94	20.27
Cables	24.95	25.03	24.96	20.29
POLAND—Par 19.3 cents per zloty				
Demand	11.50	11.50	11.50	17.00
Cables	11.50	11.50	11.50	17.00
PORTUGAL—Par $1.0805 per escudo.				
Demand	5.17	5.17	5.17	5.18
Cables	5.18	5.18	5.18	5.18
RUMANIA—Par 19.3 cents per leu.				
Demand	.53¼	.54	.57	.47⅝
Cables	.53½	.54	.57	
SPAIN—Par 19.3 cents per peseta.				
Demand	15.07	15.15	15.12	14.29
Cables	15.08	15.14	15.15	14.30
SWEDEN—Par 26.8 cents per krona				
Demand	26.68	26.69	26.70	26.74
Cables	26.70	26.71	26.72	26.75
SWITZERLAND—Par 19.3 cents per franc.				
Demand	19.27	19.27½	19.27½	19.27¼
Cables	19.28	19.28	19.28½	19.28½
YUGOSLAVIA—Par 19.3 cents per dinar.				
Demand	1.77	1.77	1.77	1.77½
Cables	1.77	1.77	1.77	1.77½

Far East.

CHINA—Cents per silver dollar for Hongkong; per tael for Shanghai and Peking.				
Hongkong—				
Demand	46.75	47.00	47.13	58.38
Cables	46.87	47.12	47.25	58.50
Peking—				
Demand	61.50	61.50	62.50	80.50
Shanghai—				
Demand	58.25	58.38	58.62	75.88
Cables	58.37	58.50	58.75	76.00
INDIA—Calcutta: Cents per rupee, nominally stabilized at one-tenth of a pound sterling.				
Demand	36.06	36.06	36.06	36.62
Cables	36.12	36.12	36.12	36.75
PHILIPPINE ISLANDS — Manila: Par 50 cents per silver peso.				
Demand	49.75	49.75	49.75	50.00
Cables	49.875	49.875	49.875	50.25
JAVA—Par 40.2 cents per florin.				
Demand	40.125	40.125	40.125	40.50
JAPAN—Par 49.8 cents per yen.				
Demand	49.02	49.02	48.90	42.13
Cables	49.12	49.12	49.00	42.25

South America.

ARGENTINA—Par 42.34 cents per Argentine paper dollar.				
Demand	40.62	40.50	40.75	41.62
Cables	40.75	40.62	40.87	41.75
BRAZIL—Par 32.45 cents per milreis.				
Demand	13.75	13.75	13.68	14.87
Cables	13.81	13.81	13.75	14.93
COLOMBIA—Par 97.33 cents per gold peso.				
Demand	97.32	97.32	97.32	95.50
CHILE—Par 12.165 cents per gold peso.				
Demand	12.07	12.07	12.10	12.20
Cables	12.12	12.12	12.15	12.25
PERU—Par $4.8665 per pound.				
Demand	3.64	3.64	3.64	4.00
Cables	3.65	3.65	3.65	4.01
URUGUAY—Par $1.0342 per gold peso.				
Demand	99.50	99.25	99.50	103.00
Cables	99.75	99.50	99.75	103.25

Canada.

MONTREAL—Par 100 cents per Canadian dollar.				
Demand	100,125	100.125	100.14	100.00

Russian Currency.

Prices for pre-revolution Russian ruble notes were as follows:

Par 51.40 cents per ruble.

	Bid.	Asked.
100-ruble notes.....	.13	.15
500-ruble notes.....	.03	.05

FOREIGN STOCK MARKETS.

London and Paris Firm—Sterling and Dollar Rise at Paris.

LONDON, Nov. 5.—Gilt-edge securities were firm on the Stock Exchange today. Oils were dull and British industrials were very quiet. Old 2½ per cent. consols 54½, British 5 per cent. war loan 99⅝, both unchanged; 4½ per cent. consols ⅛ higher at 93⅝.

De Beers Mining ⅛ higher at 19⅝; Rand Mines unchanged at 3⅛; London, Midland & Scottish Railways Consolidated shares ¼ higher at 74⅞.

PARIS, Nov. 5.—Prices were firm on the Bourse today. Three per cent. rentes 75 centimes lower at 50 francs; 5 per cent. war loan 50 centimes lower at 60 francs.

Exchange on London 3 francs 15 centimes higher, at 146 francs 80 centimes. The American dollar was quoted at 30 francs 32 centimes, against 29 francs 63 centimes yesterday.

Electric Railway Men Elect.

Officers of the metropolitan section of the American Electric Railway Association were elected at the seventeenth regular meeting of that body last night. They are T. R. Langan, President; E. F. Carbutt, First Vice President; W. G. Strait, Second Vice President; George H. Orr, Treasurer, and A. L. Hodges, Secretary.

TOPICS IN WALL STREET.

News, Comment and Incident, On the Stock Exchange and In the Financial Markets.

Accompanied by increase in transactions, which were the largest since Thursday of last week, some of the favorite speculative shares made rather sharp advances yesterday in trading on the New York Stock Exchange. Some irregularity appeared before the close of the market, but the main body of stocks moved gradually upward during the greater part of the day. United States Steel common was the active feature of the list, the buying of this stock having been stimulated, apparently, by the expectation of a particularly favorable statement of unfilled orders on Wednesday. At its highest point of the day Steel showed a gain of 1⅝ points from the opening, but it lost half of its gain later. Professional operations for the decline were renewed in several parts of the list in the morning with no important net result. The selling pressure met strong resistance, and after one or two unsuccessful attempts to force a decline the traders conducting these manoeuvres abandoned their efforts. The closing quotations showed sizable gains in Interborough Rapid Transit, Consolidated Gas, Pullman Company, Remington Typewriter, Texas Gulf Sulphur, Atlantic Coast Line, Burroughs Adding Machine, Butterick, Commercial Solvents B and Manhattan Electric Supply.

***

The Market's Position.

One commentator on market affairs observed yesterday, in his review of conditions, that "from a technical standpoint the market looks to be at a point from which a good upward move could be started only if there were some assurance that good news on which stock bought for a rise could be distributed later on." He added that the situation fails because of the lack of such assurance. The judgment was not regarded by Wall Street as "stimulating."

***

In Three-fourths of the Year.

The first three-quarters of the current year place the railroads about $90,000,000 ahead of the same period of last year in net operating income. October will add at least $15,000,000 to the gain, and by the most conservative estimates November and December should each contribute an increase of $5,000,000. This would make the total gain for this year over 1925 amount to $115,000,000. The gain in gross income will be much larger in dollars but will show a smaller percentage increase, as the carriers have been able to continue to reduce their operating expenses.

***

As to General Motors' Dividend.

Interest in the dividend plans of the General Motors Corporation has been intensified by a recent interview of President Sloan and by a flood of rumors in the financial district. The directors will meet on next Thursday. President Sloan's statements have lent themselves to various interpretations. His plain intimation that the corporation is not likely to make any special distribution from surplus, but that it can well afford to pay an extra dividend of $5, has convinced certain stockholders that any hope of more than the regular dividends is futile. Others construe his statement as an indication that an extra of some size, possibly as much as $5, can be expected. The stock showed a net loss of ¾ point yesterday, of which Wall Street remarked that it may or may not be significant.

***

May Refund Foreign Bonds.

One factor that has helped the upward movement in the market for foreign bonds was said yesterday to be a likelihood that a refunding movement of considerable proportions would start before long. One good authority, who said he had no specific issues in mind, pointed out that in the last few years many foreign bonds have been sold in this market which have callable provisions. The general financial and economic improvement that has taken place in Europe has placed many countries and industries in a position to carry out refunding operations if they desire, and present market conditions would permit the flotation of new issues at appreciably lower interest rates. The firmness in bonds which has ruled virtually all this week continued in evidence yesterday.

***

Estimates on the Cotton Crops.

Unofficial estimates now being made from day to day on the Government's forecast of the cotton crop, which will be announced on Monday, continue to show upward revisions, and it is not unusual to see guesses of an 18,000,000-bale crop from responsible houses. An average estimate of ninety-five members of the Cotton Exchange, made yesterday, places the year's outturn at 17,912,000 bales, as compared with the last Government forecast of 17,454,000. However, business men interested in cotton have had so many shocks and surprises by Government forecasts this year that they are now pretty nearly "shock proof." It was conceded generally in the trade yesterday that the Government report on Monday will be at least fully up to the figures of a fortnight ago, but most of the big "shorts" are not taking any chances of being trapped by an unexpected reduction in the estimate. This was held to account for the quiet steadiness of the cotton market at intervals in the last two or three days.

***

The Puzzle in Brokers' Loans.

The wide divergence between the Stock Exchange's figures on brokers' loans, issued yesterday, and the Federal Reserve figures covering the same period caused puzzled comment in Wall Street. For the fact that the Stock Exchange's decrease for October was only $27,600,035, while for the four weeks ended on Oct. 27 the loans made to brokers and dealers by the Federal Reserve member banks in New York were reduced by more than $210,000,000, nobody had any clear explanation. The Stock Exchange's figures were explained partly by the fact that the market was largely professional last month, with little liquidation or new buying, which would indicate little change in the loan total; but the mystery lay in the lack of correlation with the Federal Reserve figures. One theory expressed was that houses not members of the Exchange had borrowed heavily previously in connection with large new bond flotations and that, as a result of the favorable turn of the investment market, they had liquidated these loans with Federal Reserve member banks, which would not affect Stock Exchange transactions.

***

Good Feeling in Labor Circles.

Those who are following the daily accounts of the arbitration of the trainmen's wage demands have been impressed by the friendly feeling displayed by both railroad and union representatives. There is apparently little "bad blood" between them, even when the trainmen insist that the improvement in railroad earnings is due to their greater efficiency and the officials maintain that it is due to the better implements which the men have received through large capital investment in the period following Federal control. There has, in short, been an almost total absence of the rancor that characterized dealings with the shopmen in 1922. "Contented labor" has been cited by several important financial and economic authorities as an important factor in continuance of good times.

MONEY.

FRIDAY, NOV. 5, 1926.

Stock Exchange call money remained firm and steady at 4½ per cent. throughout the day. Plenty of money appeared just before the close, but it was without effect so far as creating an easy position was concerned, most of it, in fact, being unloaned. About $12,000,000 was recalled. Business in time money market was small, the only maturity to develop any interest being that for four months', in which there were several trades at 4¾ per cent. No changes were reported in the discount on business money—merchants' paper, or acceptances.

Call Loans.

Renewals.	High.	Low.	Last.	Thursday Year Last. Ago.
4½	4½	4½	4½	4½

Time Loans.

	Friday.	Thursday.
Sixty-ninety days.....	4¾@4⅞	4¾@4⅞
Four, 5 and 6 months....	4¾@4⅞	4¾@4⅞

Commercial Paper.

	Friday.	Thursday.
Best names, 4 to 6 months..	4½	4½
Other names, 4 to 6 months	4¾	4¾

Rediscount Rate, N. Y. Reserve Bank

Rate on all classes of rediscountable paper, 4 per cent. Rate fixed Aug. 13, when it was advanced from 3½ per cent., which had been in effect since April 23.

Bankers' Acceptances.

Call loans against acceptances.....	4
Prime bankers' acceptances, eligible for purchase or rediscount by Federal Reserve Banks. Rates quoted are for discount at purchase.	

	Bid.	Asked.
30 days	3⅛	3⅜
60 days	3⅛	3⅜
90 days	3⅛	3⅜
Four months	3⅛	3⅜
Six months	4⅛	4⅛

London Market.

Money in London ⅛ off at 3⅝ per cent.; short bills 1-16 up in offer, 4 11-16@4 13-16 per cent.; three months' bills unchanged in offer, 4 13-16 per cent.

Gold bullion unchanged at 84s 11½d. Bank of England sold bar gold valued at £5,000, destination not reported.

Clearing House Exchanges.

Exchange of checks at the New York Clearing House, $1,048,000,000; balances, $127,000,000; Federal Reserve credit balance, $115,000,000; exchanges this day a year ago, $1,176,000,000.

SILVER BULLION.

Bar silver in London 1-16d off at 24⅝d per ounce; New York price ⅛c off at 57¾c.

Range for 1926:

	—Highest.—	—Lowest.—
London	31½d Jan. 4	24¼d Oct. 20
New York.....	66⅛c Jan. 4	51⅝c Oct. 19

Range for 1925:

	—Highest.—	—Lowest.—
London	32¼d Sep. 5	31 1-16d Apr. 20
New York	72⅛c Sep. 5	66⅛c Apr. 21

MARKET AVERAGES.

STOCKS.

Range for Nov. 5, 1926.

	High.	Low.	Last	Net Ch'ge.
25 railroads...	98.04	97.18	97.43	— .04
25 industrials.	169.20	167.61	168.46	+ .67
50 stocks....	133.62	132.39	132.94	+ .31

DAILY RANGE OF 50 STOCKS.

	High.	Low.	Last	Net Ch'ge.
Nov. 4.....	132.81	131.17	132.63	+1.03
Nov. 3.....	131.94	130.89	131.60	+ .28
Nov. 1.....	131.61	130.79	131.32	+ .47
Oct. 30.....	131.42	130.81	130.85	— .35
Oct. 29.....	131.94	130.63	131.20	— .08
Oct. 28.....	132.76	131.05	131.28	— .32
Oct. 27.....	131.71	129.79	131.51	+1.51

MONTHLY RANGE OF 50 STOCKS.

	—High.—		—Low.—		Last.
*1926.	133.62	Nov. 5	130.58	Nov. 3	132.94
1925.	136.63	Nov. 14	127.18	Nov. 24	131.22
1924	102.49	Nov. 10	94.32	Nov. 3	102.00
1923.	93.39	Nov. 26	79.30	Nov. 7	82.58
1922.	98.35	Nov. 9	80.02	Nov. 27	93.22
1921.	88.88	Nov. 29	64.64	Nov. 1	67.65
1920	82.84	Nov. 4	68.85	Nov. 20	71.63

YEARLY RANGE OF 50 STOCKS.

*1926.	139.16	Feb. 13	100.63	Mar. 30	132.94
†1925.	136.95	Nov. 6	101.16	Mar. 30	135.09

FULL YEARS

1925.	138.21	Dec. 28	101.16	Mar. 30	137.46
1924.	107.23	Dec. 27	85.29	Apr. 22	106.72
1923.	92.52	Mar. 8	77.15	Oct. 29	84.15
1922	93.06	Oct. 18	80.21	Jan. 10	86.53
1921	78.15	May 6	66.30	June 21	68.50
1920.	94.07	Apr. 5	62.70	Dec. 23	67.90

DOMESTIC BONDS.

Closing for Nov. 5, 1926.

40 issues	88.61	Net Change—Day.	Month	Year
		+.13	+1.25	+4.24

DAILY RANGE OF 40 DOMESTIC BONDS.

Nov.	4..	88.48	+.01	Oct.	23.. 87.62 +.03
Nov.	3..	88.47	+.06	Oct.	23.. 87.59 +.09
Nov.	1..	88.41	+.16	Oct.	22.. 87.51 +.06
Oct.	30	88.25	+.03	Oct.	21.. 87.45 +.06
Oct.	29..	88.22	+.15	Oct.	20.. 87.39 —.04
Oct.	28..	88.06	+.29	Oct.	19.. 87.40 —.04
Oct.	27..	87.82	+.09	Oct.	18.. 87.44 +.04
Oct.	26..	87.74	+.11	Oct.	16.. 87.40 +.04

YEARLY RANGE OF 40 BONDS.

	—High.—		—Low.—		Last
*1926.	88.61	Nov. 5	82.52	Jan. 5	88.61
†1925.	85.10	May 23	81.99	Jan. 5	84.37

FULL YEARS

1925	85.44	Dec. 31	81.99	Jan. 5	85.44
1924	82.46	Dec. 4	76.05	Jan. 2	81.90
1923.	79.43	Jan. 3	75.58	Oct. 2	79.71
1922.	82.54	Aug. 22	75.01	Jan. 6	79.12
1921	76.31	Nov. 30	67.56	June 20	75.57
1920.	75.14	Oct. 31	65.37	May 21	65.66

FOREIGN BONDS.

Closing for Nov. 5, 1926.

10 Govt. issues..	104.53	Net Change—Day.	Month	Year
		+.09	+.23	+1.09

DAILY RANGE OF FOREIGN BONDS.

Nov.	4..	104.42	—.12	Oct.	23.. 104.36 —.02
Nov.	3..	104.53	+.10	Oct.	23.. 104.44 —.07
Nov.	1..	104.45	+.06	Oct.	22 104.51 +.07
Oct.	30..	104.39	—.03	Oct.	21.. 104.44 —.06
Oct.	29..	104.42		Oct.	20. 104.50 +.01
Oct.	28..	104.42	+.07	Oct.	19 104.49 +.05
Oct.	27..	104.35	+.01	Oct.	18. 104.41 —.05
Oct.	26..	104.34	—.02	Oct.	16.. 104.46 +.21

YEARLY RANGE OF FOREIGN BONDS.

	—High.—		—Low.—		Last
*1926.	104.65	Sep. 14	102.80	Mar. 31	104.51
†1925.	103.42	Nov. 6	101.04	Jan. 2	103.42

FULL YEARS

1925	103.80	Nov. 10	101.04	Jan. 2	103.39
1924.	102.06	Nov. 7	97.71	Jan. 4	101.10
1923.	101.14	June 7	96.96	Jan. 20	97.85
1922	103.10	Apr. 17	97.40	Nov. 14	99.91

*To date
†To corresponding day last year.

FRANKLIN SAILS FOR LONDON PARLEY

Leaves on Homeric to Attend Conference to Discuss British Shipping Combine.

WHITE STAR SHIPS INVOLVED

Franklin Refuses to Discuss Bid Here for U. S. Line Vessels, but Does Not Deny It.

P. A. S. Franklin, President of the International Mercantile Marine Company, sailed for London at 12 o'clock last night on the White Star liner Homeric to attend a semi-annual executive conference. Matters to be discussed will be the increase in the accommodation on the Atlantic Transport liners Minnetonka and Minnewaska to carry 600 instead of 250 passengers, the building of new steamships for the Liverpool-New York service, the motive power for the proposed 62,000-ton liner Oceanic so that the construction can be commenced the first of next year and the development of coastwide trade in North America.

Mr. Franklin will also meet bankers and financiers in London with the heads of the various shipping companies concerned to discuss a big British combination in place of the Furness-Withy Steamship Line to purchase the White Star Line vessels from the International Mercantile Marine Company. The capital received by the latter concern would be used to purchase the Leviathan, George Washington, President Roosevelt, President Harding and Republic from the United States lines if the bid of the Atlantic Transport Line of West Virginia is accepted when the offers for the vessels are opened in Washington. It is understood that the steamship company, a subsidiary of the I. M. M. Company, has bid $10,000,000 for the five ships. The companies which will form the proposed British combine are the Cunard, Royal Mail and Ellerman lines.

Mr. Franklin was non-committal before sailing about the bid made by the Atlantic Transport Line of West Virginia, of which he is President, for the United States Lines steamships, but he did not deny it.

When it was pointed out to him that the steamships owned by the I. M. M. Company, like the Minnewaska, Pennland and Cedric sailing today for Europe, were loaded to the hatchways with cargo of all kinds Mr. Franklin admitted that cargoes were better.

"The rate structure is decidedly better," Mr. Franklin said, "but operating costs have risen in proportion, and it is impossible to foretell what effect better rates will have on earnings this year. The present demand for tonnage must also be considered of restricted duration and not indicative of a real shortage of bottoms to take care of a normal spread of freight business."

FIDELITY TRUST COMPANY of New York
Main Office—120 Broadway
Offices: Liberty and West Chambers and West Broadway 17 Battery Place William and John Streets

100 Years of Commercial Banking
CHATHAM PHENIX NATIONAL BANK AND TRUST COMPANY
Resources over $250,000,000
140 Broadway, Singer Bldg.
Branches from Battery to Bronx

THE BANK OF AMERICA
ESTABLISHED 1812
Trust Department Organized 1888
MANHATTAN BROOKLYN

A Circle of Service
A Matter of Minutes
Convenience is often the determining factor in selecting a Trust Company.
Our Midtown Office, at Madison Avenue and 41st Street, is at the hub of the City's new financial wheel.
Interest paid on daily balances.
Midtown Advisory Committee
LAWRENCE B. ELLEMAN
LOUIS C. HAGOOTY
DUNCAN G. HARRIS
M. H. HARRIS
HARRY A. HARRIS
BENJAMIN MORDECAI
DENNIS F. O'BRIEN
MORGAN J. O'BRIEN
E. CLIFFORD POTTER
JOHN M. STODDARD
JOHN H. TOWNE
AMERICAN TRUST COMPANY
297 MADISON AVENUE, NEW YORK
135 Broadway 209 Montague Street, Brooklyn
161-19 Jamaica Ave., Jamaica Bridge Plaza, Long Island City
57 Bay Street, St. George, S. I.

1864 1926
Simply Selling Service
ALL your securities should be carefully examined at regular intervals and changes made where advisable.
We have no securities for sale and are, therefore, in a position to give disinterested advice.
As custodian of securities we give this important service.
Our Officers will be glad to explain details to you.
Acts as Executor and Administrator
Acts as Trustee Under Mortgage
Acts as Transfer Agent or Registrar
CENTRAL UNION TRUST COMPANY OF NEW YORK
PLAZA OFFICE Fifth Ave. & 60th St.
60 BROADWAY NEW YORK
42ND ST. OFFICE Madison Ave. & 42nd St.
Capital, Surplus and

LOANS BY BROKERS SHRINK $27,600,085

Stock Exchange Reports Total of $3,191,336,925 for End of October.

FEDERAL RESERVE FIGURES

Decrease of $210,775,000 Shown by Member Banks Cause of Comment in Wall Street.

A decrease of $27,600,085 in collateral loans by members of the New York Stock Exchange, as carried on the books at the close of business on Oct. 31, is revealed in the monthly compilation issued by the Exchange yesterday. Total net loans on that date were $3,191,336,925, as compared with $3,218,937,010 on Sept. 30. Call loans amounted to $2,319,740,450, as contrasted with $2,419,206,724 a month previously, while time loans were $871,596,475, against $799,730,286 at the end of the preceding month.

Comparison of these figures with those of the fifty-nine Federal Reserve reporting banks in New York City in the four weeks ended on Oct. 27 showed such a wide difference as to excite comment. The decline in stock and bond collateral loans of the New York City Reserve member banks for the four-week period amounted to $210,775,000. The figures from the two sources for approximately corresponding periods in the month before showed only a small difference, an increase of $76,798,942 in the Stock Exchange loans, compared with an increase of $64,697,000 in the Reserve Bank total.

The decline of $27,600,085 in Stock Exchange loans last month was about in line with expectations. Operations on the Exchange were light throughout the greater part of the month, which naturally caused a contraction in borrowings. Stock Exchange loans were at their peak, so far as the period covered by the reports is concerned, at the end of February, when they amounted to $3,535,590,321.

Various explanations were offered for the wide discrepancy between the figures issued by the Stock Exchange and the Reserve Bank for last month. One point emphasized in Wall Street's discussion of the figures was that the Reserve Bank total covers financial operations not embraced in the Stock Exchange compilation. These include loans to large bond underwriting houses which are not members of the Stock Exchange and which customarily borrow heavily in connection with new financing. The investment market in the last month has been such that it is believed many of these houses have been able to liquidate their loans in the Federal Reserve member banks, which would help to explain the large drop in the Federal Reserve total without affecting the Stock Exchange's figures.

Detailed figures on the Stock Exchange loans since their publication was begun early in February follow:

	Demand.	Time.	Total.
Jan. 30—	$3,516,960,500	$998,213,555	$3,513,174,154
Feb. 27—	2,494,846,264	1,040,744,087	3,535,590,321
March 30—	2,083,483,760	966,612,407	3,000,096,167
April 30—	1,909,969,552	865,848,657	2,835,718,509
May 28—	1,987,816,403	780,084,111	2,767,400,514
June 30—	2,225,453,833	700,844,512	2,926,298,345
July 31—	2,282,976,720	714,782,807	2,997,759,527
Aug. 31—	2,063,861,382	778,286,686	3,142,148,068
Sept. 30—	2,419,206,724	799,730,286	3,218,937,010
Oct. 30—	2,319,740,450	871,596,475	3,191,336,925

The detailed tabulation of Stock Exchange loans on the books at the end of October follows:

	Demand Loans.	Time Loans.
Net borrowings on collateral from New York banks or trust companies.	$1,935,401,034	$793,141,575
Net borrowings on collateral from private bankers, brokers, foreign bank agencies or others in the City of New York	384,339,416	78,455,100
	$2,319,740,450	$871,596,475
Combined total of time and demand loans	$3,191,336,925	

The scope of the above compilation and the methods employed in preparing it were both exactly the same as in the loan report issued by the Exchange a month ago.

10,000% Dividend in Stock Planned by Toledo Glass Co.

A split-up in the stock of the Toledo Glass Company, involving the payment of a 10,000 per cent. stock dividend, was announced yesterday, when it became known that stockholders would meet on Nov. 15 to vote on a proposal to readjust the financial structure. According to the news received here, the directors propose to issue 150,000 shares of no par stock, which will be exchanged on the basis of 100 shares of new stock for each one share of old now held.

The Toledo Glass Company was organized twenty years ago, with a capital of 1,500 shares of stock of $100 par value, which is now valued at $14,370 a share. Dividends of 225 per cent. have been paid on the stock this year. There are no quotations of this stock on any of the local markets, nor any information concerning it in any of the authorized manuals of the business an dfinancial world.

I. C. C. GETS COURT ORDER.

Case Involves Cut in Amount to Be Paid to Northern Pacific.

Special to The New York Times.

WASHINGTON, Nov. 5.—The Interstate Commerce Commission was cited today by Justice McCoy of the District Supreme Court to show cause Dec. 10 why it should not transmit to the court the record of the controversy with the Northern Pacific Railway Company over the amount that should be paid to that road under the Transportation act of 1920.

The case involves the right of the commission to alter its opinion in connection with the original certificate issued to the Northern Pacific, by which $12,420,288.93 was to be paid. The commission, it is alleged, recalled this certificate and adjusted it so that the road would lose $1,320,341.75. Demand was made for the amount mentioned in the original certificate, but was refused, it is stated. Attorneys McKenney and Flannery, counsel for the Northern Pacific, declare that the change in the certificate is unlawful and beyond the power of the commission.

Standard Textile Earnings.

Earnings of the Standard Textile Products Company for the nine months ended Sept. 30 approximated $272,000 after interest and other charges, excluding depreciation, according to a statement yesterday by James T. Broadbent, President. Owing to large expenditures for replacement and the decline in cotton prices the problem of depreciation was left to the directors, who placed the amount at $240,000, leaving a net profit for the period of $32,000.

$54,082,000 BONDS ABSORBED IN WEEK

New Offerings Less as Result of Election Day Holiday—All Taken Readily.

Despite the check to business caused by the election-day holiday, a total of $54,082,000 of new bonds was offered to investors this week. This compared with $135,086,000 last week and $62,756,000 in the corresponding week a year ago. The offerings, by groups, of this and last week follow:

	This Week.	Last Week.
Foreign	$32,000,000	$56,000,000
State and municipal	7,907,000	11,946,000
Industrial	1,000,000	23,250,000
Public utility	4,325,000	39,390,000
Territorial	1,500,000	
Farm loan	750,000	
Total	$54,082,000	$135,086,000

While the market showed somewhat of a let-down following the record activity of the previous week, there was no sign of diminishment in the investment demand, and all offerings were absorbed readily.

Most of the interest centred in the field of foreign financing, which brought out several rather notable issues. The largest was a total of $35,000,000 securities sold by two Stinnes corporations just formed in this country. The corporations own a wide variety of properties and industries in Germany built up by the late Hugo Stinnes. The securities floated here bear a 7 per cent. coupon and were priced to investors at 99½. Another interesting foreign loan was one of $2,500,000 to the Protestant Church in Germany Welfare Institutions, the first foreign Protestant loan ever floated in this market. The way had been paved by two successful German Catholic issues sold here, and the new loan was promptly oversubscribed. The Department of Caldas, Colombia, sold $4,000,000 of bonds here, completing a $10,000,000 financial program for transportation purposes, and the Republic of Honduras borrowed $500,000 for highway construction purposes.

Most of the balance of the offerings during the week were for moderate amounts, scattered through various groups. The largest in the State division was $4,000,000 of Missouri bonds underwritten by the National City Company. This was followed by a long list of small municipal borrowing. Ulen & Co., who do a world-wide business in the planning and construction of public works, sold $4,000,000 of notes, against which they deposited a total of $6,000,000 of foreign securities. The outstanding issue in the public utility field was $3,225,000 bonds of the New Rochelle Water Company. The United Porto Rican Sugar Company sold $1,500,000 of notes, and there was one farm loan issue.

A strong tone prevailed in the bond market all week, despite profit-taking that developed in the last day or two. The market was dominated by foreign bonds, new high records for the year having been established in three French Government issues, several French municipal and industrial issues and in Belgian bonds. German and Italian bonds also were firm. The domestic bond list was firm, influenced by low money rates and strength in United States Government obligations.

Several important issues in the public utility and foreign divisions are scheduled for offering next week.

W. C. Langley & Co. and Bonbright & Co. announced yesterday that they had purchased $2,000,000 of Long Island Lighting Company first refunding mortgage gold bonds, series B, 5 per cent., due in 1955, which will be offered soon.

Eldredge & Co., J. H. Hilsman & Co., Inc., of Atlanta, and the Citizens' and Southern Company of Savannah are offering today $1,400,000 City of Savannah, Ga., 4½ per cent. bonds, due serially from 1927 to 1956, at prices to yield 4.15 per cent.

New Bond Offerings of the Week

Week Ended Nov. 5, 1926.

FOREIGN

Bond or Note.	Amount.	Price.	Interest Rate.	Yield Per Cent.	Term Yrs.	Interest Due.	Interest Payable.	Syndicate or Firm.
Hugo Stinnes Industries, Inc., s. f. gold debentures	$12,500,000	99½	7	7.05	20	1946	A.&O.	Halsey, Stuart & Co., Inc., A. G. Becker & Co., Newman, Saunders & Co., Inc., Commerz und Privat Bank A. G., Hamburg; Henry L. Doherty & Co.
Hugo Stinnes Corporat'n gold notes	12,500,000	99½	7	7.05	10	1936	A.&O.	
Protestant Church in Germany Welfare Institutions secured s. f. gold bonds	2,500,000	96	7	7.19	20	1946	A.&O.	Howe, Snow & Bertles, Inc., Redmond & Co., Ames, Emerich & Co.
Republic of Honduras national highway external gold bds	500,000	98½	7	7.75	3	1929	J.&J.	H. C. Burt & Co.
Department of Caldas, Colombia, external gold bonds	4,000,000	98	7½	7.70	20	1946	J.&J.	Blyth, Witter & Co., Baker, Kellogg & Co.

STATE AND MUNICIPAL

Columbia Co., Fla., road bonds	250,000	..	6	5.50	20	1936	J.&D.	Prudden & Co.
Town of North Castle, N. Y., water bonds	125,000	..	4.40	4.20	5-20	1931-46	A.&O.	Batchelder, Wack & Co.
Wichita Falls, Texas, bonds	750,000	..	4½	4.55	1-40	1927-66	M.&N.	Guaranty Co., Eldredge & Co.
Borough of Avalon, N. J., notes	148,000	..	5	4.50	6	1932	M.&S.	R. M. Grant & Co., Inc.
Borough of Cliffside Park, N. J., public impt. bonds	50,000	..	5	4.60	14-25	1940-51	A.&O.	Brandon, Gordon & Waddell.
Hamilton Co., Tenn., bonds	725,000	..	4½	4.35-.37	20-30	1946-56	M.&N.	Rogers Caldwell & Co., Inc.
Township of Millburn, N. J., pub. impt. & sewer bonds	152,000	..	4½	4.30	1-40	1927-66	A.&O.	M. M. Freeman & Co.
State of Missouri gold bonds	4,000,000	101¼	4¼	4.15	15-19	1944-45	M.&S.	National City Co.
Chattanooga, Tenn., bonds	545,000	..	4½	4.35	20-30	1946-56	A.&O.	Bankers Trust Co., Eldredge & Co.
Sarasota, Fla., impt. bonds	350,000	100	6	6	6-10	1932-36	M.&S.	Stranahan, Harris & Oatis, Inc.
Webster Co., W. Va., road bonds	112,000	..	5	4.50	1-4	1927-40	J.&J.	Prudden & Co.
Hinds Co., Miss., road bonds	500,000	..	4¾	4.30-.50	1-25	1927-51	A.&O.	Harris, Forbes & Co., Hibernia Securities Co., Inc., Detroit Co., Inc.
Town of Darien, Conn., high school bonds	200,000	..	4½	4-4.12	1-15	1927-41	M.&N.	Remick, Hodges & Co.

INDUSTRIAL

Broadway Dept. Store, Inc., s. f. debentures	3,000,000	98	6	6.20	15	1941	M.&N.	Dillon, Read & Co.
Olen & Co. secured conv. gold notes	4,000,000	100	6½	6.50	10	1936	M.&N.	Marshall Field, Glore, Ward & Co.

PUBLIC UTILITY

New Rochelle Water 1st mtg. gold bds	3,225,000	100	5½	5.50	25	1951	M.&N.	P. W. Chapman & Co., Inc.
Keystone Telephone Co. of Philadelphia gold notes	700,000	100	5	5	1	1927	M.&N.	A. C. Allyn & Co., Inc.
Peoples Lt. & Pwr. conv. serial gold notes	1,000,000	..	5¼	5.95	1-2	1927-28	J.&D.	G. L. Ohrstrom & Co.

TERRITORIAL

United Porto Rican Sugar secured cv. s. f. notes	1,500,000	100⅝	7	6¾	5	1931	M.&N.	Stein, Bros. & Boyce, Robert Garrett & Sons, Pogue Willard & Co.

FARM LOAN.

New York Joint Stock Land Bank bonds	750,000	103.65	5	4.62-5	30	1956	A.&O.	Boyd, Evans & Deviet, Inc.

Real estate mortgage bonds are not included in this table.

BONDS ON STOCK EXCHANGE

TRANSACTIONS FRIDAY, NOVEMBER 5, 1926.

Day's Sales.	U. S. Govt. Bonds.	Other Domestic Bonds.	Foreign Bonds.	Total All Bonds.
Yesterday	$275,000	$9,207,000	$4,691,500	$13,173,500
Thursday	811,000	7,051,000	6,798,000	14,660,000
Year ago	1,216,000	8,884,000	2,898,500	12,998,500
Two years ago	3,506,650	17,291,500	3,220,000	24,018,150
Year to Date:				
1926	$221,088,040	$1,678,482,500	$597,225,450	$2,496,805,990
1925	297,452,670	2,027,666,975	609,493,000	2,934,641,7 5
1924	275,977,810	1,556,758,360	496,347,500	3,129,083,670
1923	697,948,380	1,273,718,300	388,279,400	2,359,946,080

UNITED STATES GOVERNMENT LOANS.

Range Since Issue. High.	Date.	Low.	Date.	Range, 1926. High.	Low.	Sales in 1,000s.	Issue.	Open.	High.	Low.	Last.	Net Chge.	Bid.	Closing Asked.	Yield.
102.1	Oct. 19'26	88.1	June 3'21	101.23	99.19	41	Liberty 3½s, 1932-47	100.14	100.28	100.13	100.18	+.1	100.13	100.16	2.43
102.28	Oct. 19'26	88.4	July 11'21	101.11	99.19		Liberty 4¼s, registered								
102.17	June 17'26	96.16	May 10'20	100.12	99.20		Liberty 1st 4s, 1932-47						100.00	100.00	4.50
102.10	June 15'26	98.28	May 19'20	100.10	99.20		Liberty 1st 4s, registered								
102.18	July 6'26	91.12	May 20'20	100.28	99.21		Liberty 2d 4s, 1927-42						100.2	100.15	4.05
101.16	July 22'26	91.19	May 21'20	100.4	99.28		Liberty 2d 4s, registered								
102.00	June 12'26	90.00	June 1'20	100.10	100.0		Liberty 1st 4½s, 1932-47	101.7					101.30		
102.6	July 7'26	94.00	May 21'20	102.26	101.21	19	Lib. 1st cv. 4¼s, 1932-47	102.5	102.6	102.5	102.5		102.5	102.10	1.53
102.29	July 7'26	94.00	July 30'20	102.12	101.16		Lib. 1st cv. 4¼s, reg.								
103.00	July 9'26	91.8	May 20'20	100.31	100.15	80	Lib. 2d cv. 4¼s, 1927-42	100.17	100.18	100.17	100.18		100.17	100.18	3.37
101.17	Aug. 1'26	96.20	Dec. 28'20	100.25	100.11	7	Lib. 2d cv. 4¼s, registered	100.15	100.18	100.15	100.15				
102.29	Aug. 1'26	96.20	Dec. 28'20	101.10	100.26	25	Liberty 3d 4¼s, 1928	101.1	101.3	101.1	101.1	—.1	101.3	101.4	3.08
102.21	Aug. 5'26	92.13	May 19'20	101.14	100.23		Lib. 3d 4¼s, reg.								
103.10	July 3'26	92.00	May 20'20	103.0	101.20	58	Lib. 4th 4¼s, 1933-38	102.16	102.17	102.16	102.16	—.2	102.16	102.17	3.04
102.0	June 5'26	94.16	May 17'20	102.6	101.20	5	Lib. 4th 4¼s, reg.	102.14	102.14	102.14	102.14	—.1			
106.22	Apr. 22'26	98.1	Mar. 27'20	106.22	106.9	70	Treasury 4¼s, 1947-52	106.19	106.19	106.13	106.14	+.1	106.12	106.16	3.68
105.5	May 6'26	96.20	Apr. 25'23	105.5	105.14		Treasury 4¼s, registered						106.12	106.16	3.68
104.20	Apr. 22'26	100.9	Dec. 23'24	104.20	103.28	11	Treasury 4s, 1944-54	104.16	104.19	104.15	104.15	+.3	104.12	104.16	3.62
104.4	Sept. 1'26	100.27	Apr. 17'24	104.4	103.12	57	Treasury 4s, registered								
102.3	Nov. 1'26	100.13	Mar. 25'26	102.3	100.13		Treasury 3¼s, 1946-56	101.30	101.30	101.27	101.29	—.1	101.29	101.31	3.68
							Lib. 3d 4¼s, reg.								

Quotations after the decimal point in the above table represent one or more 32ds of a point. Comparisons for dates prior to March 22, 1927, when the system now used was introduced, are reduced to the form now used in the Stock Exchange quotations.

FOREIGN BONDS.

Argentine 5s, 1945, A
6 96
6s 97⅛
6s, 1958, B
10 98
6s, June, 1959
2 98
6s Oct. 1959
9 98
10 97⅝
2 96
6s, May, '60
4 97⅝
1 97⅞
6 98
2 97⅞
Oct. 1960
5 98⅛
2 98⅛
7s, 1967
29 100⅜
Australia 5s, 1955
5 96⅞
2 96⅞
7 96⅞
8 96⅞
5 96⅞
2 96⅞
5 96⅞
Austrian 7s, 1943
4 101¼
2 101¼
5 101¼
Bavaria s f 6½s, 1945, int rate
5 96¼
125 96¼
Belgium 5s, 1955
51 89⅝
41 89⅞
4 89⅞
7 89⅝
21 89⅝
10 89⅝
15 89⅞
1 89⅞
Bergen 8s, 1945
1 103
Berlin 6½s, 1950
1 97½
1 97½
1 97½
1 97½
1 97½
1 97½
1 97½
Bogota 8s, 1945
5 105⅜
2 105⅜
2 105⅜
6 105⅜
Bolivia 8s, 1947
2 103⅜
2 103⅜
Brazil 6½s, 1957
2 89
2 89
Buenos Aires 6½s, 1955
2 98
1 100
Caldas 7½s, 1946
234 98
Canada 5s, 1931
1 101
5s, 1952
3 104½
1 104⅝
1 104⅝
4½s, 1956
1 98
1 97⅜
5½s, 1929
10 101⅝
1 101⅝
Chile 8 f 6s, 1960, int rcts
10 97⅜
1 97⅜
Chile Mtge Bk 6½s, 1957
2 95½
1 95½
6½s, 1961
1 95½
Chinese Govt Rys 5s, 1951
10 90½
5 90½
Cologne 6½s, 1950
36 96
5 96¼
Columbia 6½s, 1927
2 98
1 100½
Copenhagen 5½s, 1944
2 99½
Canada 5s, 1931
1 101
Cordoba 7s, 1942
6 98
Cuba 5½s, 1953
3 100½
Czechoslovak 8s, 1951
5 102⅜
8s, 1952
10 102⅜
7½s, 1945
1 101⅜
5 101⅜
1 101⅜
1 101⅜
Danish 8s, 1946
1 110
Denmark 5s, 1942
7 104½
1 104½
2 104½
Dom Rep 5½s, 1942
7 97½
Dresdner 7s, 1945
5 100⅝
Dutch E Ind 5½s March, 1953
1 102½
Dutch E Ind 5½s, 1947
1 104⅝
2 104⅝
8s, 1962
2 104⅝
Elec Power Germ. 6½s, 1950
1 98
Est R R Co 7s, 1954
10 99
Finland 5s, 1945
24 91
7s, 1950
1 99
2 99½
Frankfurt 6½s, 1953
2 99¼
Finnish 6½s, 1944
Sav A, 1954
6½s Ser B, 1954
2 99
Framerican Ind 7½s, 1942
7 98⅝
French Govt 7s, 1949
1 97
2 96⅝
French Govt 7s, 1949
41 99
4 99⅝
2 99⅝
20 99⅝
2 99⅝
12 99⅝
1 99⅝
German Cent Ag Bank 7s, 1950
1 99⅜
1 99⅜
German Gen El 7s, 1945
5 102⅝
6½s, 1940
11 98½
10 98⅝
20 98⅝
German Rep 7s, 1949
1 99
11 105⅝
Good Hope St & Iron Wks 7s, 1945
1 98
Graz 8s, 1954
1 100
Gt Brit & Ire 5½s, 1929
25 104⅝
Gt Con El Pr Jap 7s, 1944
1 99
Hamburg 6½s, 1946
24 92
Heidelberg 7½s, 1950
5 102⅛
Holland Am 6s, 1947
1 99⅝
5 99⅝
6 99⅝
Hung Com Mu 7½s, 1945
10 97
Indus Bank, Jap. 6s, 1927
10 95
Italy 7s, 1951
15 92½
Japanese 4s, 1931
15 87⅞
Jugo-Slavia 5s, 1956
10 78
Leipzig 7s, 1947
1 98⅝
1 98⅝
Lyons 6s, 1934
6 92
1 90⅝
Marseilles 6s, 1934
1 91⅝
Mexican Irrig 4½s, 1943, asst
2 26
5s, 1945, asst
10 23
2 24½
2 24½
4s, 1945, asst
small
10 23
1 23½
Oriental Devel 6s, 1953
2 100⅛
Oslo 6s, 1955
3 101
Paris-Lyons-Med R R 7s, 1958
9 98⅞
Montevideo 7s, 1952
12 100
Netherlands 6s, 1954
5 103⅝
2 103⅝
Nord Ry 6½s, 1950
12 98⅝
2 98⅝
6s, 1952
20 84⅞
24 85⅞
Norway 5½s, 1956
10 99
Paris-Orl Ry 7s, 1954
3 98
Peru 7½s, 1940
4 100
Poland gds, 1940
4 71¾
10 71¾
6s, 1950
10 90
Rhine West El Pw 7s, 1950
2 100⅛
Rio Grande do Sul 8s, 1946
1 112¼
Rio de Janeiro 8s, 1946
2 102
2 102½
Santa Fe 4½s, 1950
2 99
Saxon Pub Wk 7s, 1945
1 100⅛
Queensland 7s, 1941
1 100⅞
Solissons 6s, 1936
3 93
Sweden 6½s, 1954
2 109½
Swiss 8s, 1940
1 112¼
Tokio Elec Lt 6s, 1928
5 99
2 99½
Tokio 5s, 1952
2 75¼
San Paulo St 8s, 1950
2 75¼
Tokio Elec Lt 6s, 1953
5 99
2 99½
Tyrol Hyd Elec 7s, 1955
2 97½
Ujigawa Elec Pw 1st s f 6½s, 1945
2 97
1 97½
Union Elec Co 5s, 1953
1 97½
United Kingdom 5½s, 1937
1 98
Upper Austria 7s, 1945
1 91½
Uruguay 6s, 1960
2 95
Vera Cruz&Pac 1st 4½s, 1934 assntd
40 26
Vertientes Sug 7s, 1940
10 83½
1 83½
Va Car Chem s f 7s, 1946, Ser A, 40% paid
1 101½
Virginia Ry 1st 5s, 1962
2 109½
Wabash 1st 5s, 1939
3 103½
Warner Sugar 7s, 1941
2 103½
Westphalia 7½s, 1950
2 97½
Westvaco Chl 5½s, 1944
1 97½
Wilgus Ry 1st 6s, 1945
1 101½
Wilson & Co. 1st 6s, 1941
2 100
Winchester Repeating Arms 7½s, 1941
2 104½
Wis Con gas 4s, 1946
1 92½
Youngstown Sh & Tube 5s, 1942
2 103½
1 103½

DOMESTIC BONDS.

Am Ag Ch 7½s, 1941
1 103⅝
registered
Am Beet Sug 6s, 1925
3 92
1 93⅛
1 91⅝
1 93
Am Republics deb 6s, 1937
Am Smelt & R 1st 5s, 1947
8 101
8 101⅛
6s, 1937
Am Sug Ref 7s, 1937
1 104⅝
Am Tel & Tel col 4s, 1929
4 97⅜
2 98⅛
2 98⅛
2 98⅛
col tr 5s, 1946
2 102⅜
1 102⅜
s f 6s, 1960
14 100⅜
1 100⅜
7 100⅜
s f 5½s, 1943
8 105⅜
2 105⅜
2 105⅜
10 105⅜
1 105⅜
1 105⅜
1 105⅜
Am Tobacco 6s, 1944
1 103⅜
Am Wat Wks & Elec col tr 5s, 1934
10 97⅜
Am Wr Paper 6s, 1939
3 81¼
Anaconda Cop 1st s f 6s, 1953, Ser A
21 103⅛
2 103⅛
1 103⅜
2 103⅜
1 103⅜
1 103⅜
cv deb 7s, 1938
2 106⅛
1 106⅛
15 106⅛
6 106⅛
12 106⅛
1 106⅛
Andes Copper deb 7s, 1943
2 106⅛
1 106⅛
15 106⅛
Anglo Chilean Con Nitrate 7s, 1945, temp
3 96⅜
with warrts
3 96⅜
1 96¼
2 96
5 96⅜
wrnt warrts
3 85½
1 86
Ark & Memp Bdge & Term 1st g 5s, 1964
25 91¾
Armour & Co 4½s, 1939
1 91¾
2 91¾
5 91¾
Armour & Co of Del 5½s, Ser A, 1943
17 99
Asso Oil 6s, 1935
Atch, Top & S Fe gen 4s, 1995
11 92½
8 92⅝
13 92⅝
20 93⅛
registered
1 91⅜
adj 4s, 1995
1 87¼
1 87½
stamped
1 87½
Rocky Mt div 4s, 1965
1 89¼
Atl Coast L 1st 4s, 1952
11 88⅝
L & N col 4s, 1952
1 88⅝
7 91
5 90⅝
2 90⅝
1 90⅝
Atl Gulf & W I S Lines col tr 5s, 1959
2 86⅞
10 87
3 86⅞
Atlantic Ref deb 5s, 1937
7 100⅜
Baltimore Loco 6s, 1940
1 106⅜
1 106¼
Balt & Ohio sold 4s, 1948
21 99
3 99¼
1 97⅞
1 97⅞
4½s, 1936
1 97⅞
10 97⅞
4½s, 1936
15 96⅞
6 96⅞
Ref 4½s, 1946
19 101¼
1 101¼
1 101¼
1 101¼
1 101¼
Ref 5s, 1995
1 103⅛
1 103⅛
1 103⅛
1 103⅛
1 103⅛
1 103⅛
1 103⅛
Ref 6s, 1995
1 104⅜
1 104⅜
1 104⅜
1 104⅜
1 104⅜
1 104⅜
1 104⅜
Ref 7s, 1933
1 104⅜
1 104⅜
1 104⅜
1 104⅜
1 104⅜
1 104⅜
1 104⅜
Ref 7s, 1936
1 104⅜
1 104⅜
1 104⅜
1 104⅜
1 104⅜
1 104⅜
1 104⅜
Bavaria 6s, 1945
1 97⅛
Belding-Hem conv 6s, 1936
1 98⅛
Bell Tel of Pa 1st & ref 5s, 1948
2 102⅞
1 103
Bell Tel of Pa 6½s, Ser C, 1960
1 103
Beth Steel 1st & ref 5s, 1942
1 100⅛
s f 6½s, Ser B, 1998
1 99⅝
2 99⅝
1 99⅝
1 99⅝
1 99⅝
1 99⅝
Brie 1st 4½s, 1942
1 103⅛
1 103⅛
Bway & 7 Av 1st con 5s, 1943
1 104
Bklyn Edison gen 5s, Ser A, 1949
1 104⅜
Bklyn Man Tr Ref 4½s, Ser A, 1966
12 96⅜
1 96⅜
11 96⅜
Bklyn Q Co & Sub 1st con 5s, 1941, stamped
16 89⅜
Bklyn Un El 1st 5s, 1950
2 89
Bklyn Un Gas 5s, 1945
10 103½
Bklyn Un Gas 1st con g 5s, 1950
5 105⅞
Buff, R & Pitt con 4½s, 1957
1 93⅜
2 93⅜
1 93⅜
Bush Term 4s, 1952
1 88⅜
Bush Ter Bldg 5s, 1960
1 90⅜
stmp ctf
2 100¼
1 100¼
Cal Gas & El 5s, 1937
1 101⅛
Cal Petrol s f 6½s, 1938
2 108⅜
1 108⅜
1 108⅜
Can South con 5s, Ser A, 1903
30 104⅜
Can Nat Ry 4½s, 1954
2 104⅜
Canadian Pac 4½s, 1946
1 97⅛
Canadian Pac deb 4s
8 88
Cent Leath 1st s f 6s, 1945
20 102
Cent of Ga Ry con 5s, 1945
5 103½
31 103⅝
Cen Pac 4½s, 1949
1 103⅛
Chatt Div 4s, 1951
2 101½
Central Steel 1st s f 8s, 1941
1 120⅝
1 120⅝
Ches & Ohio 4½s, 1992
2 97
con 5s, 1939
1 103⅝
Chi Milwaukee & St P 5s, 1949
6 97⅞
1 97⅞
1 97⅞
1 97⅞
1 97⅞
1 97⅞
Chi & N W gen 4s, 1987
1 77
Chi & W Ind 6s, 1932
1 104
Chi Rock Isl & Pac 4½s, 1934
1 97⅛
Chi St P M & O deb 6s, 1930
20 89½
1 89½
1 89½
1 89½
1 89½
1 89½
1 89½
Chi Gt We 4s, 1959
30 69½
1 69½
1 69½
1 69½
1 69½
1 69½
1 69½
Chi Ind & L 1st & gen 6s, 1965
2 107
Chi, M & St P gen 4s, Ser A, 1989
1 55
4s, 1994, cfts of dep
4 93
4½s, 1933
2 84½
cfts of dep
27 84½
10 84½
1 85½
Ref 4½s, 1934
2 85½
cfts of dep
6 86
gen 4½s, Ser B, 2014
1 85
cfts of dep
Chi, M & P Rd 5s, 1949
cfts of dep
Chi, Mil & St P 5s, 1960
10 97⅛
Chi & N W gen 5½s, 1987
2 R 73½
7s, 1930
2 108½
gen 4½s, 1987
2 108
s f 6s, 1929
5 113⅛
7s, 1930, 106½
Chi Rys 5s, 1927
3 74½
1 74½
Chi Un Sta 4½s, 1963
1 102
gen 4½s, 1967
stpd
40 103

8.1 PER CENT. DROP IN BANK CLEARINGS

Total of $8,571,358,000 for Week in Twenty-three Leading Cities.

DECLINE IN NEW YORK 7.9%

Gains Made Only in Baltimore, Cleveland, Cincinnati and Louisville—Tabular Report.

Bank clearings in the leading cities of the United States for the short week ended on Nov. 4 totaled $8,571,358,000, making a decline of 8.1 per cent. from the total for the corresponding week last year, when the figure was $9,326,118,000. A decrease also was recorded in New York City, where the total was $5,278,000,000, or 7.9 per cent. less than the $5,730,000,000 reported for the week ended on Nov. 5, 1925.

Out of the twenty-three leading cities reporting, nineteen showed decreases in clearings, as against four gains. These were in Baltimore, 15.8 per cent.; Cleveland, 6.6 per cent.; Cincinnati, 2.7 per cent., and Louisville, 0.1 per cent. The largest losses were registered in Buffalo, Chicago, St. Louis, Omaha, Minneapolis, Richmond, Atlanta, New Orleans, Dallas, San Francisco and Portland.

The following table, compiled by R. G. Dun & Co., shows the clearings for the corresponding weeks of this and last year, the average daily bank clearings for November to date, and those for preceding months:

	Five Days, Nov. 4, 1926.	Five Days, Nov. 5, 1925.	P.C.
Boston	$489,000,000	$505,319,000	— 3.2
Philadelphia	520,000,000	534,000,000	— 2.6
Baltimore	99,086,000	85,606,000	+15.8
Pittsburgh	156,911,000	160,108,000	— 2.0
Buffalo	47,220,000	54,699,000	—13.7
Chicago	609,211,000	724,112,000	—15.9
Detroit	151,406,000	159,127,000	— 4.9
Cleveland	118,401,000	111,195,000	+ 6.5
Cincinnati	73,981,000	72,062,000	+ 2.7
St. Louis	131,800,000	148,000,000	—10.9
Kansas City	136,900,000	141,700,000	— 3.4
Omaha	40,900,000	45,770,000	—10.6
Minneapolis	84,711,000	100,434,000	—15.7
Richmond	49,119,000	57,852,000	—15.1
Atlanta	92,372,000	90,176,000	+ 2.4
Louisville	21,409,000	21,397,000	+ 0.1
New Orleans	58,214,000	75,706,000	—23.1
Dallas	50,671,000	61,320,000	—17.4
S. Francisco	163,500,000	190,500,000	—13.2
Los Angeles	147,504,000	159,097,000	— 7.3
Portland	38,974,000	42,916,000	— 9.2
Seattle	41,999,000	45,128,000	— 6.9
Total	$3,293,356,000	$3,598,118,000	— 8.4
New York	5,278,000,000	5,730,000,000	— 7.9
Total all	$8,571,358,000	$9,326,118,000	— 8.1
Average Daily.			
Oct. to date	$1,818,953,000	$2,026,550,000	—10.7
Sept.	1,429,753,000	1,461,190,000	— 2.1
August	1,391,779,000	1,315,361,000	+ 5.8
July	1,486,130,000	1,490,697,000	— 0.3
2d Quarter	1,542,924,000	1,481,156,000	+ 4.2
1st Quarter	1,646,342,000	1,529,843,000	+ 7.6

MORE OIL PRICE CUTS IN SOUTHERN DISTRICTS

Standard of Louisiana and the Texas Company Meet New Rates Made by the Humble.

The Standard Oil Company of Louisiana has reduced the price of crude oil in Louisiana and Arkansas, meeting the new schedule posted by the Humble Oil and Refining Company on Monday in North and Central Texas. The Standard's new prices range from $1.40 a barrel for below 28 gravity, a reduction of 15 cents, to $2.70 a barrel for the top grade of 52 and above. The company made no change in Bellevue, Cotton Valley, Houston, Pine Island and Smackover pools.

The Texas Company has posted new prices for crude oil to meet the reduction ordered by Humble Oil in north central, north and central Texas districts, by the Carter Oil Company in Oklahoma and Kansas and by the Standard of Louisiana in north Louisiana.

Another price development which attracted attention yesterday was a reduction of 2 cents a gallon by the Standard Oil Company of Kentucky in Georgia and Florida. This cut meets reductions by competitors.

Humble Oil reduced the price of gasoline 1 cent a gallon at all points in Texas where the company operates. The Gulf Refining met the reduction.

OIL INDUSTRY TO MEET.

Petroleum Institute Announces Program for Annual Convention.

The American Petroleum Institute announced yesterday the program for its seventh annual meeting, which will be held at Tulsa, Okla., Dec. 7, 8 and 9.

The first session will be principally devoted to committee discussions in which the standardization of materials and machinery used in the oil industry will have a large part. The annual address of the President of the institute, W. S. Farish, President of the Humble Oil and Refining Company, will be delivered Tuesday afternoon and will be followed by the principal address of the convention, the speaker being C. C. Herndon, Vice President of the Skelly Oil Company. The annual dinner will take place Tuesday night, and the fact is emphasized that it will be a thoroughly informal service of "plain food."

Among the topics of general public interest which will come up for discussion are "Fuel Characteristics and Motor Starting" and "Motor Fuel From Coal." The American Oil Burner Association will cooperate in a program covering the use of oil in domestic and industrial heating plants.

COMPANY CHANGES NAME.

American Electrice Becomes Belding-Hall Electrice Corp.

Announcement was made yesterday that the American Electrice Corporation had changed its name to the Belding-Hall Electrice Corporation, and that the necessary papers connected with the change had been drawn. Charles B. Bohn, President of the Bohn Aluminum and Brass Company, Detroit, has been appointed Chairman of the company, and Arthur L. Cash, formerly head of the Northway Motors Division of General Motors, Vice President and General Manager.

New directors are Mr. Bohn, Mr. Cash and Edward Ver Linden, President of the Peerless Motors Company. The offices of the building, now at 475 Fifth Avenue, will be moved to Belding, Mich. In addition to the above action the directors declared the regularly quarterly dividend of 43¾ cents on the preferred stock.

New England Laundry Merger.

Formation of New England Laundries, Inc., to consolidate several laundry properties near Boston was announced yesterday. Two of the companies to be either acquired or substantially bought into are the Winchester Laundry and the Lowe Machinery Company, which holds patents on improved laundry machinery and has plants in Winchester, Mass.; Watertown, and Lowell. Other plants to be acquired are in Boston, Somerville and Springfield.

OCTOBER CLEARINGS SHOW BIG GAIN

Total of $44,905,231,270, Largest Since April—Atlanta's Exchanges Recover.

Drawn checks in October, exchanged at the principal Clearing Houses of the country, aggregated $44,905,231,270, an increase of 11.8 per cent. over the preceding month, and largest since last April. Compared with October, 1925, exchanges fell 8 per cent. below that month, which still stands as the record October month in the history of American banking.

Improvement was noted in all Federal Reserve districts, there being a particularly sharp snap-back in the returns in the Atlanta district, which in the preceding two months had revealed heavy losses attributed to the violent storms which encompassed that area, resulting in the demoralization of business.

In New York City, clearings totaled $24,333,287,080, an increase of 13.9 per cent. over September, but 9.7 per cent. less than the return in October, 1925. Outside New York City, last month's exchanges reached $20,571,944,190, larger by 9.3 per cent. than the September figure, but 3.5 per cent. below October, 1925.

October clearings for the country, compiled by The Commercial and Financial Chronicle, compare as follows with those of previous months and years:

Oct., '26	$44,905,231,270	Oct., '25	$47,273,215,139
Sept.	40,186,553,863	Oct., '24	40,617,911,826
Aug.	39,946,960,139	Oct., '23	34,821,899,966
July	43,785,324,323	Oct., '22	35,671,919,381
June	44,103,009,912	Oct., '21	29,156,961,558
May	43,411,631,961	Oct., '20	36,708,579,040
Apr.	45,536,492,634	Oct., '19	41,829,995,356
Mar.	48,505,299,107	Oct., '18	32,076,491,881
Feb.	38,789,270,205	Oct., '17	25,284,306,306
Jan.	47,634,150,468	Oct., '16	25,612,566,138
Dec., '25	48,031,044,832	Oct., '15	20,152,206,654
Nov.	42,993,897,574	Oct., '14	11,733,744,181

Comparisons for last month by Federal Reserve districts with the same month a year ago follow:

	Oct., 1926	Oct., 1925	Ch'ge
Boston	$2,738,530,419	$2,490,042,923	+10.4
New York	25,017,735,345	26,852,522,542	— 6.1
Phila	2,752,080,013	2,861,324,974	— 3.8
Cleve	1,913,880,688	1,886,353,209	+ 1.5
Richmond	911,704,209	1,035,839,561	—12.0
Atlanta	1,063,251,414	1,290,576,126	—17.6
Chicago	4,264,575,905	4,575,575,906	— 6.8
St. Louis	1,051,446,576	1,148,533,546	— 8.5
Minn'plis	645,051,963	718,254,343	—10.2
Kan. City	1,224,569,400	1,298,100,168	— 5.0
Dallas	703,965,388	681,085,746	+ 3.4
San Fran.	2,515,763,955	2,527,106,292	— 0.15
Total	$44,905,231,270	$47,273,215,139	— 5.0
N.Y. City	24,333,287,080	26,952,146,999	— 9.7
Outside N.Y. City	$20,571,944,190	$21,321,068,140	— 3.5

EXCHANGE GIVES WARNING.

Quotes Order Forbidding Employes to Borrow or Lend Stocks.

A bulletin was sent to members of the New York Stock Exchange yesterday by the Committee on Arrangements reminding them of an order issued by the committee on Aug. 13, 1921, forbidding any employe of the Exchange to participate in the borrowing or lending of stocks.

The bulletin, the significance of which was not explained, attracted some comment. It reads as follows:

"Under instructions from the Governing Committee, no employe of the Stock Exchange shall take any part in the borrowing or lending of stocks; also telephone clerks are forbidden to attend the meeting of the Loan Crowd for any purpose whatever."

No information could be obtained as to what violation, if any, prompted the issuance of the bulletin.

CURB RULES ON DANISH BANK

Interim Receipts Can Be Delivered on Mortgage Bonds.

The Committee on Securities of the New York Curb Exchange has ruled that deliveries against transactions in Mortgage Bank of Denmark 6 per cent. bonds of 1970 may be in the form of interim receipts or definitive bonds up to and including Nov. 12, and after that date in definitive bonds only. The old Borne-Scrymser stock has been removed from the unlisted trading privileges.

Admission to the unlisted privileges has been granted to $4,000,000 of external secured sinking fund 7½ per cent. bonds, due Jan. 1, 1946, of the Department of Caldas, Republic of Colombia, and $4,000,000 of ten-year sinking fund 6½ per cent. secured convertible gold notes of 1936 of Ulen & Co.

The New York Stock Exchange has stricken from the list American Sumatra Tobacco Company 7 per cent. preferred stock. Certificates of deposit for the old capital stock of the Texas Company will be stricken from the list on Nov. 30. The Stock Exchange Committee on Securities has ruled that transactions in the capital stock of Texas Oil Company shall be exrights to subscribe to new stock on ... transactions in rights must be settled Nov. 8, and rights expire on Dec. 9 next.

GOODYEAR MOTION DENIED.

Court Won't Dismiss Stockholder's Suit Attacking the Management.

AKRON, Nov. 5 (F).—Argument in the suit of Frank C. Tomlinson, Cleveland stockholder attacking the present management of the Goodyear Tire and Rubber Company, was concluded in Common Pleas Court here today. Attorneys for Tomlinson scored when the motion to dismiss his petition to reopen the Laura T. Weiss suits, attacking the Goodyear reorganization plans of 1920 and settled in 1923, was refused.

This opened the way for admission of evidence to support the motion to have the journal entry in the Weiss suits corrected, which is the technical basis for the new suit and is considered the groundwork for a second suit, which, it is said, will attack the present control from a new angle.

The company's testimony purported to show that all conditions of the original settlement had been carried out. Principal among these was a request to surrender $500,000 of management stock held by the Leonard Kennedy Company, New York, and the sale of 50,000 shares each of prior preference and common stock to Goodyear by Dillon, Read & Co. at $90.60 a share.

BANKERS TO TOUR SOUTH.

Leave Today on Trip Arranged by Southeastern Power Co.

A party of bankers from New York and other cities will leave here today on a nine-day tour of Southern points arranged by the Southeastern Power and Light Company. William J. Henderson, Vice President of the company, will accompany the party when it departs from the Pennsylvania Station Thomas W. Martin, President of Southeastern Power, and P. S. Arkwright, President of a Southeastern Power, will join the party in the South.

Rumania Retiring Old Notes.

Announcement has been received from the National Bank of Rumania that the Rumanian Government is retiring the old lei-500 bank notes from circulation and that the last day for redeeming them will be Dec. 31. Up to that date the Banca Chrisseveloni at 115 Broadway will receive these bank notes to be deposited in Bucharest or exchanged against dollars in New York.

CHELSEA BANK PUTS DIVIDEND RATE UP 2%

Annual Earnings on Stock Now 8 Per Cent.—Other Companies Declare Extras.

TRUSCON STEEL PAYS 6%

Pratt-Lambert and Swan & Finch Oil Also Announce Disbursements.

Dividend actions yesterday were featured by declarations of an increase in the rate of a bank, a steel company common stock disbursement, two extra payments, and one distribution of preferred accumulations.

A quarterly dividend of 2 per cent. was announced by directors of the Chelsea Exchange Bank, thus placing the stock on a basis of 8 per cent. annually, as against a former rate of 6 per cent. Earnings of the bank this year to date indicate a net income for 1926 of approximately $450,000, or 30 per cent. of the capital stock.

The Truscon Steel Company declared a stock dividend of 6 per cent. on the common stock in addition to a cash dividend of 40 cents on the common and the regular quarterly of 1¾ per cent. on the preferred. The cash dividend on the common is for a four-month period, being payable on Jan. 15, 1927. Previous common dividends of 3 per cent. have been paid.

An extra disbursement of $1 on the common stock of Pratt-Lambert, Inc., was declared in addition to the regular quarterly dividend of 75 cents. The Beech-Nut Packing Company announced an extra payment of 60 cents on the common stock.

The Swan & Finch Oil Corporation announced a dividend of 8% per cent. on the $25 7 per cent. preferred stock on account of accumulations. This clears up the arrears to Sept. 1 last.

DECLARED DIVIDENDS.

Company.	Rate.	Period.	Payable.	Hldrs. of Record.
Am. Electric pf. A	43¾c	Q	Nov. 15	Nov. 5
Beech-Nut Packing	60c	Ex	Dec. 10	Nov. 24
California Petrol.	150c	Ex	Dec. 1	Nov. 15
Chelsea Exch. Bank	2	Q	Jan. 1	Dec. 17
Manhattan Shirt	37½c	Q	Dec. 1	Nov. 16
Pennok Oil	50c	Q	Dec. 23	Dec. 15
Phoenix Hos. 1st pf.	1¾	Q	Dec. 1	Nov. 17
Do 2d pf.	1¾	Q	Dec. 1	Nov. 17
Portland El. P. 2d pf.	1½	Q	Dec. 1	Nov. 15
Pratt & Lambert	75c	Q	Jan. 1	Dec. 15
Do	$1	Ex	Jan. 1	Dec. 15
Radio Corp. pf.	1¾	Q	Jan. 1	Dec. 1
Standard of N. Y.	40c	Q	Dec. 15	Nov. 19
Swan & Finch Oil 7% pf.	8%	Acc.	Nov. 22	Oct. 30
Truscon Steel Co.	40c	*	Jan. 15	Jan. 5
Do	6	Stk,		Jan. 15
Do pf.	1¾	Q	Dec. 1	Nov. 20

*Four-month period.

COTTON CUTS COST OF ENGLISH LIVING

Economist Index Number Shows Upward Trend in October Commodity Prices.

By Wireless to THE NEW YORK TIMES.

LONDON, Nov. 5.—Although the general tendency of commodity prices the last month was upward, the net movement of the Economist index number was a decline of nine points, due to the fall in the price of cotton.

The total now is 4,237 as against 4,246 a month ago and 4,053 six months ago.

The figures by groups of articles are:

	Nov. 1, 1926.	Oct. 1, 1926.	Nov. 1, 1925.
Cereals and meats	920	893	886
Other food products	721.5	708	699.5
Textiles	880.5	942.5	1,203.5
Minerals	976.5	963	749.5
Miscellaneous	738.5	739.5	733.5
Total	4,237	4,246	4,327
Percentage of change	192.6	193	196.7

"Other food products" include tea, sugar, &c., and "miscellaneous" includes rubber, timber and oils.

The following table shows the London Economist's index number of average prices for other recent months and for Nov. 1 of previous years:

Date.	Index.	Date.	Index.
Nov. 1, 1926	4,237	Nov. 1, 1925	4,327
Oct. 1, 1926	4,246	Nov. 1, 1924	4,847
Sep. 1, 1926	4,149	Nov. 1, 1923	4,720
Aug. 1, 1926	4,045	Nov. 1, 1922	4,264
July 1, 1926	4,033	Nov. 1, 1921	4,688
June 1, 1926	4,029	Nov. 1, 1920	7,175
May 1, 1926	4,053	Nov. 1, 1919	6,795
Apr. 1, 1926	4,088	Nov. 1, 1918	6,210
Mar. 1, 1926	4,139	Nov. 1, 1917	5,701
Feb. 1, 1926	4,189	Nov. 1, 1916	4,596
Jan. 1, 1926	4,251	Nov. 1, 1915	3,371
Dec. 1, 1925	4,322	Nov. 1, 1914	2,732

The highest point reached in the monthly averages during or since the war was 8,352, on April 1, 1920; the index number at the outbreak of the war on Aug. 1, 1914, was 2,565.

STEEL INGOT PRODUCTION.

Estimated at 77% of Capacity in First Week of November.

Steel ingot production in the United States for the first week in November is estimated at 77 per cent. of total capacity, as compared with 80 per cent. two weeks ago and 84 per cent. in the middle of October. The Steel Corporation reports operations at slightly above 80 per cent., against 84 per cent. two weeks ago and 86½ per cent. in the middle of last month.

Independent steel companies are operating at about 76 per cent., as compared with 78 per cent. two weeks ago and between 83 and 84 per cent. in the middle of October.

In the final week of October the Steel Corporation subsidiaries received orders for 180,000 tons of rails from miscellaneous railroads. The Illinois Steel Company took 150,000 tons, the Carnegie Steel Company 25,000 tons and the Tennessee Coal, Iron and Railroad Company 5,000 tons.

FINANCIAL NOTES.

E. F. McManus and Edwin Thorne have resigned from the directorate of the New York Dock Company.

John G. Cravin has been admitted as a general partner in Cravin, Ferris & Jones.

Howard B. Smith, trust officer of the Bank of America, will address the first annual conference of the Associated Stock Exchanges in St. Louis.

Members of the New York Chapter, Inc., American Institute of Banking, will inspect the Reid Ice Cream Company plant in West 145th Street this afternoon.

Curtis & Sanger have issued their bi-weekly analysis of New York banks, trust companies, realty, mortgage and title company stocks.

Adams & Peck have issued a circular on the United New Jersey Railway and Canal Company.

National Bank of Commerce in New York has been appointed registrar and authenticating agent for an issue of $42,500,000 Republic of Chile 6 per cent. external sinking fund gold bonds, due April 1, 1960.

Franklin D'Olier has been elected a director of the Seaboard National Bank.

Guaranty Trust Company of New York is prepared to deliver at its trust department definitive first mortgage 6½ per cent. sinking fund gold bonds of the Tennessee Products Corporation in exchange for the outstanding temporary bonds.

RECORD GROSS SHOWN BY AMERICAN WATER

Year's Earnings $44,283,033, Net Is $3,938,635—Other Utilities Issue Reports.

Gross earnings of $44,283,033 reported by the American Water Works and Electric Company, Inc., in the year to Sept. 30 were the highest for any similar period and compare with $40,120,842 in the previous year. Net income, after renewals and replacements, was $3,938,635, equal after first preferred dividends to $4.56 a share on 647,918 shares of common stock outstanding on Sept. 30, against $3,073,475, or $3.62 a share outstanding on Sept. 30, 1925.

In the first quarterly statement that they have issued, the Middle West Utilities Company and subsidiaries reported gross operating revenues of $22,764,578 and net income of $3,949,666 after taxes in the quarter ended on Sept. 30. Gross revenues for the year to Sept. 30 were $81,391,307 and net income was $32,371,777.

Other public utility earnings reported follow:

American Power and Light.
(Earnings of subsidiaries).

	1926.	1925.
August gross	$4,686,935	$4,050,180
Surp. aft. pfd. divs.	821,334	817,316
12 months' gross	57,248,546	49,412,403
Surp. aft. pfd. divs.	12,731,915	*11,305,743

Southwestern Power and Light.
(Earnings of subsidiaries).

	1926.	1925.
Sept. gross	$1,342,526	$1,265,404
*Bal. after tax	675,854	629,150
12 months' gross	15,052,739	13,996,307
*Bal. after tax	7,297,193	6,839,200

*Before interest, depreciation, &c.

PACIFIC GAS STOCK RULING.

Holders May Buy to Extent of 10 Per Cent. of Present Investments.

The Pacific Gas and Electric Company stockholders will receive the right to subscribe to new common stock of the company at par of $25 to the extent of 10 per cent. of their holdings, according to advices received in Wall Street yesterday.

On Oct. 11 stockholders approved various changes in capitalization, including a four-to-one division of common stock and reduction in its par value from $100 to $25. The company has now $52,682,300 of the new common outstanding.

TRADE CONDITIONS STILL IRREGULAR

Election Fails to Disturb the Markets—Nov. 1 Settlements Cause No Money Flurry.

SENTIMENT IS OPTIMISTIC

Bradstreet's Sees Strengthening in Fuel and Iron—Dun's Finds Stocks Enough for Needs.

The diversity of movements in trade and industry which was evident in October has continued during the last week, and the apparent check to activity in some lines with advances in others cannot be entirely explained by the early buying rush. Weather conditions have not been as stimulating as was the case a year ago, and a slump in farm product prices has been an additional factor in the irregularity of the situation.

"Confirmation of earlier reports of a rather marked shifting of activities occurring during October come to hand this week," according to Bradstreet's. "As already noted, steel production and buying, automobile sales and output, bank clearings totals, cotton and cotton goods prices, and Southern and Central Western buying of merchandise receded in October. On the other hand, the soft-coal industry came to life after years of depression; the basic fuel of the iron industry, coke, advanced, strengthening prices of the premier metal; the month's pig iron production was among the largest of the year; bank debits continued to show moderate increases; raw wool and woolen manufacturing and distribution were fairly good; shipments of grain, especially old corn, were heavy, and increased car loadings, swelled by grain and coal shipments, broke all records."

Dun's Weekly Review reports:

"Next to the last month of the year has begun without any essential change in business from the more irregular conditions lately developed. Results of the elections had no important influence on financial markets, while the Nov. 1 settlements, involving large amounts in interest and dividends, caused no flurry in money rates."

BID AND ASKED QUOTATIONS

FOREIGN ISSUES.

Closing quotations for Government, municipal and miscellaneous bonds issued in this country and in American currency values in which there were no transactions:

	Bid.	Asked.
Alpine Montan Steel 7s, 1955	90¾	91¾
Argentine 5s, 1945	90¾	90¾
Bergen 8s, 1945		113
Bergen 6s, 1949	100¾	101
Brazil 7½s, 1952	103	103½
Carlsbad 8s, 1954	104¼	106½
Christiania 6s, 1954	100¾	101½
Copenhagen 7½s, 6s, 1950	98¾	100
Cuba 5s, 1944	101½	..
Cuba 5s, 1949	102¼	..
Cuba 4½s, 1949	91¾	94
Dominican Rep. 5s, 1958	102¾	..
El Salvador 8s, 1948	107½	108
Mexican Irrigation 4½s, 1943	35¾	36¾
Netherlands 6s, 1972	107½	107½
Panama 5½s, 1953	102¾	102½
Paulista Ry. 7s, 1942	101½	102
Peru 8s, 1944	103¾	104
Rima Steel 7s, 1955	90¾	91
Rotterdam 6s, 1964	104¾	104½
Trondhjem 6½s, 1944	100	100¼
Uruguay 8s, 1946	106¾	100¼

UNITED STATES GOVERNMENT PRE-WAR LOANS.

Closing quotations for Government bonds:

	Bid.	Asked.
2s, r, 1930	101½	102
2s, c, 1930	101½	102
3s, r, 1946	95¾	96
3s, c, 1946	95¾	96
3s, r, 1947	95¾	96
3s, c, 1947	95¾	96

	Bid.	Asked.
Pan 2s, c, 1953	101¼	..
Pan 2s, r, 1938	101¼	..
Pan 3s, c, 1961	95¾	96½
P. I 4s, '34, 54	94	96

Closing quotations for stocks in which there were no transactions:

	Bid.	Asked.
Abr & S. pf	52½	57
Do pf	110¼	112
Air Red	128½	130¾
Ala & V	115	120
Alaska J.	⅝	1
Alb P W Paper	26½	27
Do pf	97	98
Alb & S.	207	235
All Am C.	135½	137½
Alleg & W	103¾	..
Alliance R	47	48
Allis-C M pf	107	109
Am Ag C pf	105	12
Am Bk N. pf	56	58¾
Am E Shoe & F pf.	112½	119¾
Am Can pf	125	126
Am C & F pf	128	134
Am Chain Class A	25	25¾
Am Chicle	33½	35
Do pf	83¾	89½
Do pr pf ctfs	83¾	89½
Am Exp	121	123
Am & F P pf	84	86
Am H & Leather	7¼	8
Do pf	38½	39½
Am Ice	122	123
Do pf	82½	84
Am La F		
F pf	95	100
Am Loco pf	118½	119½
Am M & F	72¾	73¾
Do pf	119	123
Am Metal pf	110	115
Am Piano pf	97	99¼
Am Rad pf	131¼	..
Am Ry S	82	82½
Am Snuff pf	96	99
Am Sti F pf	111	111¾
Am T & C	28½	29¾
Am Type F	119½	123
Do pf	103½	105¼
Am W W & El 1st pf	101½	104
Am Wholesale pf	98	99¾
Am Wool	28¾	29
Ann Arbor	44½	..
Do pf	69½	..
Arch D M	41¼	42
Do pf	103	106
Armour pf		
Del	92¼	93
Armour Ill pf	84¼	87
Artloom	52	53
Do pf	112	25
Art Metal	22½	..
Assoc D G 1st pf	99¾	101
Do 2d pf	105	107
Assn Oil	49	52
Atl B & A	1	1¼
Atl Ref pf	115½	117
Atlas P	62	65
Do pf	95	97
Atlas T	8¾	9¾
Austin N	8	9
Auto S	8¾	7¼
Do pf	37½	42
B & Ar pf	100	102
Barnet L	43	46
Do pf	97	..
Barnsdall Class B	23¼	24
Bayuk C	46	47¾
Do 1st pf	100¾	101¾
Do 2d pf	98¾	..
Beech Ck	39	..
Beechnut pf	114¾	..
Bl'gdale	30	31
Do pf	107	109
Blumenthal pf	32¼	40
Booth F pf	46	50
Botany C Mills	23¼	26
Brit Emp Steel	¾	1
Do 1st pf	14	15
Do 2d pf	1¾	2¼
Brown S.	34	35
Do pf	106	..
B-Balke C	35	39¾
B R & P	30	32
Do pf	99½	100
Buff & S.	36	50
Do pf	87½	90

	Bid.	Asked.
Burns Bros pf	106	101½
Do pr pf	116¾	..
Bush Ter.	29	28¾
Do deb.	90	91
Bush Ter Bldg pf	102¼	..
Cal & Ariz	68	69
Cal & H.	16½	16¾
Canada S.	59¼	63
Case T M. pf	110½	114
Cent Alloy Stl pf	106½	106¾
Cent Leath pf	7¼	8
Do pf ct	52¼	53¾
Cent Mills	11	11¼
Do pf	80	86
Certain-teed 1st pf	105¾	106¼
Do 2d pf	97	101
Chi & Alt.	5	5¼
Do ctfs	5¼	..
Do pf	7¾	8¼
Do ctfs	7¼	..
C, M & St Paul ctfs	8¼	8¾
Do pf	18	18¾
Chi & N W pf	122	125
Chi P T	100½	111
C, St P, M & Om	52	59
Do pf	100	..
Childs	48	49½
Chrysler pf	100¼	100½
City Invest	100	..
C,G,O & St. L	245	260
Do pf	110	111
Clev. & P	7¼	..
Do spec.	40¾	45
Cluett-Peab pf	114	114½
Col F & I pf	112½	..
Col So 1st pf	71	74
Do 2d pf	69	70
Colum Gas	64	64½
Com Credit pf	22	23
Do pf B	21	23
Coml Inv T	36¾	38
Do	6¼%	..
pf	90%	91¼
Do pf	97	100
Comp Cigar	47¾	49½
C T F Sta	½	¾
Con Cigar pf	98	102
Con Distrib	1¾	2
Cont Can pf	116	122½
Corn P Ref pf	123½	126½
Crex Carp.	22	24
Cruc Stl pf	99¾	100½
Cuba C Sg	8¾	9
Cuba R R pf	82	90
Cub-Am Sg pf	101	103½
Cub D Sug	15½	16½
Cush Sons pf	107½	108
Do 8% pf	104	107
DeBeers M	30¾	30
Deere & Co pf	110	112
Del Edison	133	134½
Det & Mac	34	60
Do pf	65	..
Dev & R. 1st pf	80	103½
Dia Match	116¼	..
D, S S & A	2½	5
Do pf	4	6¼
East Kod pf	116½	..
El P & L full paid	101	..
EmerBrant	1¼	2½
Do ct	1	2¼
Do pf	11	14
Do ct	5½	10
Endic John pf	117	118
Emr E S pf	92½	93
Erie & Pit	63½	..
Fairbanks	2½	4½
Fairb-Morse pf	106	111
Fed L & T pf	87½	90
Fed M & S	60	67
Do pf	72	73¾
Fed-Ph P L	180	194
Fifth Ave B	15	16¾
First N Y pf	100	104
Fisk Rub	1	1¼
1st pf cv	36½	..
Do 2d pf	30	..
Fr Simon pf	100	109¾

	Bid.	Asked.
Gen Asp pf	115¾	116½
Gen Baking pf	111	120
Gen Cigar pf	114	116¼
Gen G & E B	37	37½
Do 8% pf A	111	113
Do 7% pf A	98	99
Do pf B	95	96
Gen Mot pf	103¾	..
Do 6% db	103¾	..
Gen Ry Sig pf	104	106
Gen Ref	42¾	46¼
Gimbel Bros pf	101¾	102
Goodrich pf	96¾	97¼
G T & R pr pf	106½	107
GtW Sg pf	114½	116
Gulf St Stl 1st pf	102¾	..
Hack Wat.	17½	..
Do pf A	25	..
Hann 1 pf	58	60
Hayes pf	100¼	100¾
Helme pf	117	124
Hock Val	191	225
Homestake	61	61½
Ill Cent pf	121	124
Do 1-line	28½	28¾
Ind Mot pf	95	..
Ind Ref pf	96	100¼
Ing-Ran pf	106	110¾
In Steel pf	..	70
Int Com pf	102¼	104
Int Har pf	124	125
In Nick pf	102	..
Int Rys of Cent Am	25½	27½
Do pf	60	65
Intertype	19	19½
Iowa Cent.	..	12
Iron Prod.	..	71
Jewel T pf	123	126
Jol & Chi.	126¾	..
Jones & L. pf	115	120
K C P & L pf	112	114
Kan C Sou	64	65
Kay'r 1 pf	104	105
Kelly Sp T pf	44	50
Do 1st pf	50	53
Kelsey W.	78	80
Do pf	116½	121½
Kraft Ch.	60	64¾
Kresge pf.	110	113½
Kresge DS	19	20½
Do pf	73	75
Kress S H.	410	510
Do pf	124½	..
Kup'h'mer.	34	..
Do pf	104	..
Laclede G.	100	103
Do pf	86	..
Lee Rub&T	7¼	8
Ligg & M	95	96
Do pf	124	127
Loose - W Simmons	..	..
Do ctfs	..	..
Lorillard pf	118	..
Do 2 pf	137	160
Louis O pf	92½	96
McCrory	71	75
Do pf	106¼	108¾
Mcln Pore	23¾	24½
Mack Trk 1st pf	111	112

ARGUES RAILROADS STILL FEEL THE WAR

Baltimore & Ohio Controller Offers Statistics at Board of Arbitration Hearing.

FINDS TRAINMEN WELL PAID

Contends, In Opposing Wage Increases, That Traffic Was 10% Lower in 1926 Than in 1916.

Figures placed before the Board of Arbitration by railroad companies yesterday purported to show that the carriers have not yet recovered from the effects of the war and Government ownership.

The board is holding hearings at the Engineering Societies Building, 29 West Thirty-ninth Street, to arbitrate a demand of 80,000 trainmen, conductors and yard men on the Eastern roads for pay increases of about 20 per cent. Railway executives contended yesterday even slight wage increases could not be granted.

Twenty-three leading railroad systems of the East, parties to the arbitration, are lumped together in the figures which the board heard yesterday. These are the Baltimore & Ohio, Boston & Maine, Buffalo, Rochester & Pittsburgh, Buffalo & Susquehanna, Central Railroad of New Jersey, Chicago, Indianapolis & Louisville, Cincinnati, Indianapolis & Western, Delaware, Lackawanna & Western, Erie, Hocking Valley, Lehigh Valley, Long Island, Monongahela, New York Central and subsidiaries, New York, Chicago & St. Louis, New York, New Haven & Hartford, New York, Ontario & Western, Pennsylvania, Pittsburgh & West Virginia, Reading, Rutland, Staten Island Rapid Transit and the Pittsburgh & Lake Erie.

Admits Progress Since 1921.

Testimony concerning the financial situation of these roads was given at the morning session by J. J. Ekin, Controller of the Baltimore & Ohio. Mr. Ekin admitted that the roads had made progress over the situation in 1921, when they emerged from wartime conditions.

"The railroads have overcome the difficult situation which confronted them, including such things as impaired maintenance and organization at the end of Federal control, the great depression in business in 1921 due to the deflation after the war, the railroad strike in 1922 and the strikes in the bituminous and anthracite coal fields," said Mr. Ekin. He contended, however, that bus traffic and private automobiles had cut into passenger traffic, and that freight tonnage originating in the Eastern district was 10 per cent. less in 1925 than in 1916, the last year before Government control. Since 1916, he said, there has also been a change in the character of freight traffic, with a large increase in manufactures and miscellaneous freight, "the most expensive traffic to handle."

Mr. Ekin refused to concede that the trainmen were being unjustly paid. "Our analysis of wages and expenses has not disclosed any discrimination as against the trainmen," he said, "but really shows that these employes are, on a comparative basis, well compensated, and nothing in the operating results in train performance, due to the trainmen, can be found to justify any increase in compensation. The record discloses that regular trainmen have been enjoying stable employment with relatively high wages—in fact, the train service employes are probably better compensated for the service they perform than any other class of railroad employment."

Ekin Gives Figures.

At this point Mr. Ekin produced his statistics, some of which follow:

Eastern Railroads.

	1916	1925
Property investment, including cash and materials	$7,559,463,008	$9,982,488,780
Net railway operating income	416,997,026	474,908,222
Rate of return	5.51 per cent.	4.90 per cent.
Gross income	908,946,279	887,861,410
Fixed charges	246,547,822	305,508,127
Net income (amt.)	260,397,457	288,853,283
Net income (per cent. on investment)	3.44 per cent.	3.26 per cent.
Dividends (am't.)	112,552,219	129,198,946
Dividends (per cent. on capital stock)	4.89 per cent.	4.61 per cent.

Regarding the Eastern railroads' surpluses, Mr. Ekin had this to say:

"No other industry of the importance of transportation, in a period of prosperity, has a return and a percentage of surplus compared with investment as low as that of the carriers in the Eastern district in the so-called prosperous year of 1925." These were the figures he read into the record:

	Amount.	Surplus P.C. on Investm't.	P.C. of Total Operating Revenue.
1916	$147,845,078	1.95	9.12
1921	29,587,223	0.34	1.30
1922	125,287,449	1.40	4.41
1923	136,367,958	1.50	4.70
1924	111,276,406	1.17	4.17
1925	159,154,357	1.64	5.07

What happens to every dollar of revenue was depicted by Mr. Ekin in the following table:

Expenditure in cents per dollar of revenue:	1925.	1921.	1916.
Labor	44.0	47.6	39.1
Fuel	6.3	8.6	6.3
Materials, &c.	20.4	21.9	16.2
Loss and damage, &c.	1.8	2.3	1.7
Depreciation and retirements	6.7	5.1	5.6
Taxes	5.3	4.5	3.9
Equip. and jt. fac. rents	1.9	1.5	2.4
Total exp. and taxes	82.8	90.5	74.9
Net railway operating income	17.2	9.4	25.7
	$1.00	$1.00	$1.00

Spokesmen for the trainmen and conductors said later that while these statistics were probably correct on the surface, they were misleading. Before the hearing is over it is expected that the employes will challenge certain figures.

The railway companies had almost completed presentation of their case when yesterday's session was adjourned. On Monday morning W. G. Walber, head of the railroads' conference committee, will sum up for the employers.

International Cement Profit.

The International Cement Corporation reports a net profit of $1,879,582 for the September quarter, after depreciation, interest and Federal taxes. After preferred dividends this equals $2.14 per share earned on 662,500 shares of outstanding common stock. This compares with $1,852,666, or $2.66 per share, earned on 500,000 shares of common outstanding in the same quarter of last year.

Long Bell Lumber Earnings.

The Long Bell Lumber Corporation and subsidiaries report a net profit of $610,497 for the quarter ended Sept. 30, equal to $1.03 per share, earned on 566,291 shares of no par Class A common stock. This compares with $602,646, or $1.35 a share, in the preceding quarter, and $1,042,517, or $1.79 a share, in the third quarter of last year.

SEES AMPLE RUBBER FOR NEXT 6 MONTHS

F. H. Henderson Explains the Effect of the New British Restriction Regulations.

American manufacturers are assured of an adequate supply of crude rubber for the next six months as a result of the new British restriction regulations, according to an analysis given out yesterday by F. H. Henderson of Henderson, Heim & Co., President of the Rubber Exchange of New York. What happened after that, he said, would depend largely on the world's rubber requirements for the balance of 1927.

"From cables which we have received," said Mr. Henderson, "the restriction situation is as follows: All existing rubber export coupons remain valid, and those issued between now and Feb. 1, 1927, will likewise have no time limit for usage. Coupons issued on and after Feb. 1 in Ceylon will be valid for four months after date. Coupons issued on and after Feb. 1 in Malaya will be valid for six months after date, while for small estates in Malaya there will be no time limit. The standard production is to be based on each estate's proved normal productive capacity.

"Using 350,000 tons as the approximate capacity for the restriction area and using 60 per cent. of the quarter's production permitted to be exported, gives us 76,000 tons. Out of the total carryover of about 38,000 tons, coupons for which are still valid, it is fair to assume that in the present quarter we will get at least the full capacity of the estates and this in itself will use up only about half of the present unused coupons, if, as indicated by the announcement, the coupons remain valid indefinitely.

"Even if the price is not maintained at 21 pence for the present quarter and a further cut of 10 per cent. becomes effective next Feb. 1, there will still be enough coupons to make the shipments during the February-April quarter very nearly normal capacity, because we will then be in the wintering season."

RUBBER FIRM AT CLOSE.

Gains Follow Irregular Trading During Most of the Day.

After moving irregularly throughout most of yesterday's session, crude rubber prices developed a moderately firm tone at the close, the list revealing changes running from 10 points below to 60 points above Thursday's final figures. May was the only month to yield ground. January was unchanged, March and December advanced 10 points, with November absorbing the maximum gain of 60 points. Turnover involved 230 contracts, all new.

A steady tone also featured the London market, where all positions closed with gains of ½d to ¾d. The London firmness was attributed to the announcement that new coupons issued in Malaya after Feb. 1 next would be good for six months instead of three, as the trade had previously been led to believe, and that the Ceylon coupons would be good for four months.

The range of prices on the local Exchange follows:

	Thursday's			
	High.	Low.	Close.	Close.
November	42.60	41.20	41.30	40.80
December	41.90	41.60	41.60	41.50
January	42.20	41.90	41.90	41.90
March	42.20	42.20	42.20	42.30
May	42.80	42.80	42.80	43.00

Other months closed—February 42.10, April 42.70, June 43.10, July 43.20, August 43.40, September 43.60, October 43.80. Spots were quoted at 41.50 nominal.

RADIO MERGER ANNOUNCED.

Federal Telegraph and Brandes Products Form $10,000,000 Co.

Consolidation of the Federal Telegraph Company of California and the Brandes Products Corporation into the Federal-Brandes, Inc., was announced yesterday. The merger, which is formed of two pioneers in the fields of commercial radio communication and radio acoustics, will have an authorized capitalization of $10,000,000. Head offices of the Federal-Brandes, Inc., are in the Woolworth Building.

Officers of the new concern are: President, Lieut. Commander Ellery W. Stone, U. S. N. R.; Chairman, Rudolph Spreckels of San Francisco; Vice Presidents, Frederick Dietrich of Newark and M. C. Rypinski of New York; Secretary, Augustus Taylor of San Francisco; Treasurer, J. E. Godcharles of San Francisco, and C. A. Spreckels of New York, Chairman of the Executive Committee. The directors are Messrs. Rudolph Spreckels, C. A. Spreckels, Stone, Rypinski, Dietrich, Taylor, Howard Spreckels, Robert Hays Smith and Horace Hill.

CLOSE VENEZUELA OIL DEAL.

Two Concerns Form Union National to Develop Large Concession.

Formation of the Union National Petroleum Company by Union Oil Company of California interests was announced yesterday by W. F. Buckley, President of the Pantepec Oil Company. The new concern will develop Venezuelan oil concessions now held by Pantepec. W. L. Stewart, President of the Union Oil Company of California, is President of the new company and Mr. Buckley is Vice President.

The Union National Petroleum Company has been incorporated in Delaware and has taken title to 375,000 acres of Venezuelan oil concessions under the terms of a Union Oil-Pantepec contract. It has 70,000 shares of no par common stock, of which Union Oil and Pantepec each owns 50 per cent. Union Oil has subscribed $3,500,000 for its stock, which is to be expended in drilling and exploring the properties.

Freeport Texas Net Increases.

The Freeport Texas Company reports a net income of $372,711 for the three months ended Aug. 31, which is equal to 51 cents a share earned on 729,844 shares of capital stock. In the same period last year the net was $181,964 or 22 cents a share. For the nine months to Aug. 31 the company earned $1,079,079, or $1.48 per share, against $494,194, or 68 cents a share, in the same period of 1925.

Sheffield Farms Co. Earnings.

The Sheffield Farms Company and its subsidiary, the Louvain Construction Corporation, report a net profit of $319,290 for the quarter ended Sept. 30, after expenses and Federal taxes, but before depreciation. This compares with $1,277,640 in the preceding three months, and $497,376 in the third quarter of last year.

Coca-Cola's Quarterly Profit.

The Coca-Cola International Corporation reports for the third quarter a net income of $430,290, which is equal to $1.73 per share, earned on 251,000 shares of no par common stock. This compares with $440,491, or $1.75 per share, in the preceding quarter.

CORPORATE MEETING.

Special Meeting.

Louisiana Western R. R. Co.

STOCKS REMAIN FIRM IN COUNTER MARKET

Price Changes Mostly Upward—National Fuel Gas Leads Industrials With 7-Point Gain.

Continued firmness obtained in the over-the-counter market yesterday and price changes were again on the side of advance. Industrial shares recorded a number of gains, while the utility issues continued in fair demand with little price change. Moderate improvement was demonstrated by the banking group, while the rest of the market remained more or less quiet.

National Fuel Gas led the industrial section with a 7-point gain, and Casein Company of America rose 4 points net on the day. Singer Manufacturing, which had a sharp upturn of 15 points on Thursday, added but slightly to that gain. Moderately higher prices prevailed for U. S. Finishing preferred, American Arch, Graton & Knight common and preferred, and Texon Oil and Land. Reactions occurred in Aeolian Weber, Jessup & Moore Paper, common and preferred; Niles-Bement-Pond preferred and Western Dairies A and B.

Pittsburgh & Lake Erie Railroad was the only active performer in the utility section, rising several points. Among the institutional shares, American Exchange, Corn Exchange, Bank of Commerce, Public National, Bankers Trust and Empire Trust showed improvement. In the insurance group United States Merchants and Shippers and Hanover reacted several points each on the day.

MISCELLANEOUS MARKETS

QUOTATIONS FOR NOVEMBER 5.

FOREIGN INTERNAL SECURITIES

Securities in subjoined table payable in currency of issuing countries:

Security.	Rate.	Issue.	Bid.	Asked.
Belg. Premium	5	1920	18	21
Belg. Restoration	5	1919	5¼	19½
Brit. Funds	4	Mar., 1910	80	82
Brit. Nat. W. B.	5	1929	101¼	103¼
Brit. Nat. W. B.	5	Oct., 1927	100⅝	102⅝
Brit. Nat. W. L.	5	1949-47	96¼	97¼
British Consol	2½		...	51½
British Victory	4	Sept., 1919	88	90
Denmark	6	1919	241	248
Denmark	5	1894	147	157
Dutch Govt.	6	1917	16	18
French Govt.	Vic. 5	Jan., 1921	19	21
French Loan		Prem., 1920	22½	24½
French Loan	6	1920	22	24
Italian Govt.	5		36	37
Midi R. R.	6	1920	18	21
Norway	6	1921-31	251	255
Norway	6	1944	270	276
Norway	6	1920-70	268	267
Paris-Orleans	6	1926	21	24
*Poland Govt.	5	1924	5	5¼
Prague	4		14½	15½
Russian Rentes	4		1894	6 8
†Warsaw	5		1921	85 105

Payable in currency other than that of issuing countries:

Security.	Rate.	Issue.	Bid.	Asked.
Arg. (unlisted)	5	Sept., 1945	88	90
Arg. (rescission)	5	1945	76½	78½
Bolivia	6	1940	57	59
Brazil	4½	1888	60	62
Brazil	4½	1883	63½	65½
Brazil	5	1913	62	64
Brazil	5	1895	63	65
Brazil	4	1889	49	51
Brazil (rescission)	4	1900	53½	54½
Brazil (rescission)	4	1910	48½	50½
Buenos Aires 10-yr. gold bonds	6		96	101
Buenos Aires 5s, 1919, £10 pieces	5		64	67
Buenos Aires 5s, 1915, £100 pieces	5		70	73
Canada	5	1937	103	104
Canada	5½	Nov., 1958	103½	104½
Central Pac. R. R. (European issue)	4	1946	70	73
C. M. & S. P.	4	1925	80	82
Chile 1st 5s, 1911	5		74	77
Chinese Recog.	5	1913	55	60
Costa Rica	5	1911	99	71
Czesk Govt.	5	1914	106	113
Mexico	5	1899	25	30
Mex. unific.	4	1910	70	72
San Cath., Brazil	8		77	80
Uruguay	5	1915	82	86
Uruguay	6	1919	81	83

*Per 100 zloty. †Million Polish marks.

GERMAN STOCKS AND BONDS.

Bonds quoted in dollars per million pre-war marks:

	Bid.	Asked.
German Government (War Loan 5s, 1914-18)	1,820	1,900
Hamburg 4½s	120	130

Bonds quoted in dollars per thousand pre-war marks:

	Bid.	Asked.
Hamburg 4s (pre-war issue)	2	3
Prussian (consol.) 4½s	1.75	1.85
Krupp 5s	1½	1¾
Munich 4s (pre-war)	4	6
Gen. Elec. 4½s (pre-war issue)	25	27
Do 4½s, 1919	2	3
Berlin 4s (pre-war)	5½	6
Hamburg-American 4½s	20	21

Stocks quoted in dollars per share having a par value in reichsmarks (gold marks as indicated):

	Bid.	Asked.
Hamburg-American Line (800)	125	135
North German Lloyd (40)	16½	17
Leonard Tiets (100)	2½	3
A. E. G. (German El.) (100)	40	41
Do pf B (60)	11	12
Badische Anilin (340)	210	220
Hoyden Chemical (40)	12	15
Daimler Benz Motor (60)	14	15
Goerlitzer Wag. & Mas. (60)	5¼	4¼
Hansa Lloyd W (20)	5	5¼

BANKS.

	Bid.	Asked.
Bartner Handels (200)	120	130
Commers und Privatbank (6)	25½	27
Darmastadter (300)	63	65
Deutsche Bank (100)	44	45½
Disconto Gesellschaft (180)	63	64
Dresdner Bank (90)	32	33
Barmen Bankverein	24	25
Hamburg Vereinsbank (50)	18	20
Mitteldeutsche Creditbank (20)	6¾	7¼
Reichsbank (100)	39½	40

AUSTRIAN.

	Bid.	Asked.
Austrian A. E. G. (3,000kr.)	1.00	1.25
Mercurbank Vienna sh.(3,000kr.)	.85	1.00
Rima Muranv (200 kr)	5½	5½

CANADIAN PUBLIC SECURITIES.

Payable, principal and interest, in United States gold coin:

	Rate.	Maturity.	Bid.	Ask.
Alberta	5½	1947	103¾	107
Alberta	5	1948	100	101
Alberta	6	1943	100	101
Alberta	5	1948	100	101½
British Columbia	5½	1927	99¾	100
British Columbia	5	1940	100	101
British Columbia	5½	1939	103¾	105
British Columbia	5	1940	100¼	101½
Calgary	7	1929	105	108
Calgary	5½	1944	100¼	101½
Greater Winnipeg Wat.	6	1929	99½	101½
Greater Winnipeg Wat.	5	1952	99	100
Manitoba	5	1936	100	100½
Manitoba	5	1941	100¼	101¼
Manitoba	5	1946	113	114
Montreal	5	1930	99¾	101
Montreal	5	1943	100¼	101¼
Montreal	5	1942	101	102
New Brunswick	5	1939	101¼	102
New Brunswick	5	1934	100	101¼
Nova Scotia	5	1928	101¼	102
Nova Scotia	5	1941	100	101
Ontario	5	1945	100¼	102
Ontario	5	1943	111¼	113½
Ottawa	5	1928	100	100¼
Ottawa	5	1949	100¼	101¼
Regina	5	1941	100	101
Saskatchewan	5	1927	100¼	101¼
Saskatchewan	5	1931	100	101
Saskatchewan	5	1945	100	101½
Scantchewan	5	1946	100	101
Toronto	5	1948	100	101
Victoria	5½	1944	103¾	104
Victoria	5	1944	99	100

NEW YORK CITY BONDS.

	Yesterday. Bid.	Asked.
4½s, Dec. 15, 1971	101¾	101⅞
4½s, July, 1967	101⅝	101⅞
4½s, June, 1965	101⅝	101⅞
4½s, March, 1963	101⅝	101⅞
4½s, May and Nov., 1957	101⅝	101⅞
4½s, Feb. 15, 1879	101⅝	102¼
4½s, June, 1974	101⅜	102¼
4½s, April 15, 1972	101⅜	102¼
4½s, April, 1966	101⅜	101⅝
4½s, March, 1964	101⅜	101⅝
4½s, March, 1963	101⅜	101⅝
4½s, September, 1960	101⅜	101⅝
4½s, March, 1960-30	101⅜	101⅝
4s, May, 1969	89⅝	89⅞
4s, November, 1965	89⅝	89⅞
4s, May, 1957	89⅝	89⅞
4s, November, 1955	89⅝	89⅞
4s, November, 1963	89⅝	89⅞
4s, November, 1958	89⅝	89⅞
4s, May, 1964	89⅝	89⅞
6s, 1960-54	99	99

The following are quoted on a percentage basis:

4½s, 1957-87	4.20	4.25
4½s, 1959-39	4.25	...
4½s, 1957-37	4.30	...

INDUSTRIAL AND RAILWAY BONDS.

	Bid.	Asked.
Adams Express 4s, 1947	83½	84
American Book 6s, 1928	100¾	101¼
American Meter 6s, 1940	100	101¼
American Pipe & Fdy. 6s, 1928	100	...
Amer. Solvents & Chem. 6½s, '36, 38	100	...
American Tobacco 4s, 1951	86	80
Amer Type Found. 6s, 1987	100¾	102¼
Do 5s, 1930	100¾	102¼
Amer. Wire Fab. 1st 7s, 1942	89	92
Bangor & Aroost'k R.R. 1st 5s, 43	100¼	102
Do 5s, 1939	94½	96
Do 4s, 1951	76	77¾
Bear Mt.-Hud. R. Bridge 7s, '33	103½	105
Bilton Commodore 7s, 1937	101	102
Boston & Albany R. R. 5s, 1965	105	107
Boston & Maine R. R. 4½s, 1929	93	...
Central Vermont Ry 5s, 1950	97	99½
Chanrai Iron 8s, 1941	99	102
Chapin-Sachs 7s, 1934	100	101½
Chi. By-Prod. Coke 1st 5s, 1937	97½	98½
Chicago Stock Yards 5s, 1961	80	83
Clyde Steamship 5s, 1936	90	93
Consolidated Coal 4½s, 1934	91½	93
Consolidated Mach. Tool 7s, 1942	68	72-70
Consolidated Tobacco 4s, 1951	86	89
Cons. Textile Corp. 1st 6½s, 1939	100¼	101½
Continental Sugar 7s, 1938	95	97
Driver-Harris Co. 1st 8s, 1931	101½	113
Equitable Office Bldg. deb. 5s, '52	87	88½
Fisk Rubber 1st 8s, 1941	99	100
Hocking Valley Prod. 5s, 1961	25	32
International Salt 5s, 1951	88	94½
International Silver deb. 6s, 1933	99½	100¾
Kinney (G. R.) 7s, 1930	72	75
Little (A. E.) 7s, 1945	82	85-80
Loew's New Brd. Prop. 1st 6s, '45	95	96½
Maine Central R. R. 4½s, 1935	93½	95
Do 5s, 1943	99	99
Mallory Steamship 5s, 1932	99	99
Merchants Refrigerating 6s, '37	103½	105
National Press Bldg. 1st 6s, 1950	99½	101
New Eng. Tel. 4½s, 1961	98	99
N. Orleans Gr. No. R. R. 5s, '55	81	84½
Newport Co. 7s, 1932	100	102
New York Shipbuilding 5s, 1946	93	94½
N. Y. & Richmond Gas 5s, 1946	100	102
Park & Tilford 6s, 1936	102¼	104
Pierce, Butler & Pierce 6½s, '42	102½	103½
Realty Assoc. Sec. 6s, 1937	96	97
Reminglton Arms 7s, 1937	97½	99
Rome Wire Co. deb 6s, 1940	101	102
Roosevelt Hotel 7s, 1946	100	101½
Safety Insul. Wire Cable 6s, '42	90	92
Securities Co. of New York 5s	100	102
Shubert Theatre Corp. deb 7s, '34	99½	101
Sixty-one Bway. 1st 5½s, 1930	99	100¾
Southern Indiana Ry. 4s, 1951	79	80¾
Stand. Gram. Trans. 6s, 1931	82½	83½
Toledo Terminal R.R. 4½s, 1957	91½	92
Troy Ldry. Mach. deb 8s, 1936	106	109
United Lead 6s, 1942	98½	99½
U. S. Finishing 7s, 1939	97½	99
U. S. Light & Heat 6s, 1935	97	98
U. S. Steel 5s, 1951	110	111
Utah Fuel 5s, 1951	97	99
Van Camp Packing 6s, 1941	97½	99
Ward Baking 6½s, 1st 6s, 1931	100	101½
Westinghouse Mach. 6s, 1940	103¾	104½
Wheeling Steel Corp. 1st 5½s, '48	94½	95¾
Woodward Iron 5s, 1952	88	89

ONE-HUNDRED-DOLLAR BONDS.

RAILROADS.

	Maturities.	Bid.	Ask.
B. & O. T. C. 4s	J & J 1960	79	81
Bklyn.-Man. Transit 4s	J & J 1968	90	91
C. C. C. & St. L. 4s	J & J 1993	102	104
Canadian Pac. deb. 4s	J & J Perp.	85	86
Chi. & East Ill. 5s	M & N 1951	78	80
Fla. East Coast 5s	M & S 1974	98	100
Great Northern 7½s	J & J 1936	114	117
Hudson & Man. rfd. 5s	F & A 1957	95	97
Mo., Kan. & T. prior 4s	J & J 1962	84	86
Do 5s	J & J 1962	100	101
Do 4s	J & J 1962	82	84
N. O., T. & Mex. 1st 6s	A & O 1954	101	104
Do 5½s	A & O 1954	104	105
N. Y. Cent. ref. 6s	A & O 2013	104	105
N. Y., N. H. & H. 6s	A & O 1940	101	102
Northern Pac. prior 4s	J & J 1997	84	86
Do 3s	J & J 2047	111	112
Pere Marquette 6s	J & J 1956	101	102
Reading 4½s	J & J 1997	97	98
St. L. & San Fran. 6s	J & J 1950	97	100
Do prior 5s	J & J 1950	90	100
Do adj. 5s	A & O 1955	97	98
Do income 6s	October 1960	92	93
Seaboard Air Line 6s	M & S 1945	94	96
So. Pac. Prisco D. 4s	A & O 1955	86	88

PUBLIC UTILITIES.

American Gas 6s	M & N	2014	101	102
Elmer, T. & T. deb. 5s	J & J	1960	100	101
Do 5½s	M & N	1943	104	105
American Republic 6s	A & O	1947	99	101
Amer. Wat. Wks. 5s	A & O	1934	95	98
Atlantic City Elec. 5s	A & O	1964	98	99
Emp. Gas & Fuel 7½s	M & N	1937	103	104
Illinois Bell	J & D	1956	102	103
Kan. City Pr. & L. 5s	M & S	1952	102	103
New Eng. Tel. 4½s	M & N	1961	98	99
N. Y. Rich. Gas 6s	M & N	1951	101	103
N. Y. Telephone 4½s	A & O	1939	100	101
North States Pr. 6½s	M & N	1952	100	102
Pacific Tel. 5s	M & N	1937	100	102
Phila. Co. 5½s	J & D	1967	97	98
Phila. Electric 5½s	J & D	1947	102	107
Do	M & N	1953	105	107
Portland Ry. & Lt. 5s	J & A	1942	90	91
Do	F & A	1947	100	101
Southwest Bell 5s	F & A	1954	102	103
Sinclair 6½s	J & D	1938	97	98
Do 7s	M & S-15	1937	98	99
Tyrol Hydro-El. 7½s	M & N	1952	95	97

FOREIGN BONDS.

Argentine 5s	M & S	1945	88	91
Austrian 7s	J & D	1943	99	102
Cuba 5½s	J & J-15	1953	99	101
French Govt. 7s	J & D	1949	94	95
Do 7½s	J & D	1941	100	102
Do 8s	M & S-15	1945	105	106
German 7s	A & O-15	1949	103	105
Italy 7s	J & D	1951	91	93
Japanese Govt. 6½s	F & A	1954	98	99

SHORT TERM NOTES.

Security.	Rate.	Date.	Bid.	Asked.
Alum Co of Am.	5	Oct., 1933	103¾	104
Amer Thread	5	Jan., 1928	100	100½
Anaconda Copper	5	Jan., 1929	102¾	103¼
Atlantic Refining	4½	1928	99¾	100¼
S & O R R sec.	6	July, 1928	102¾	103¼
Canada Nat. Rys.	5	July, 1927	100¾	101
Cent. Argentine	6	Feb., 1927	100	100¾
Chi. R I & Pac.	5	July, 1930	99¾	99¾
Columbia G & E.	5	May, 1926	100	100⅛
Consmrs Power	5	Sept., 1928	101	101¼
Edis El Ill, East.	4½	July, 1927	99⅜	100
General Cigar	6	Dec., 1926	100	100⅛
Do	6	Dec., 1927	100¼	101⅛
Do	6	Dec., 1928	101⅜	102⅛
Gen Petroleum	5	Mar., 1928	101	101⅜
Humble O & R.	5½	July 15, '32	102	102⅜
Lake S & Mich R.	6	Sept., 1926	100	100⅛
Macy (R. H.)	6	Sept., 1926	100	100⅛
Do	6	Oct., 1928	100¼	100⅜
Do	6	Oct., 1929	100¾	100⅝
Do	6	Oct., 1930	100¾	100⅝
Do	6	Oct., 1931	100¾	100⅝
Mo Pacific R R.	5	July, 1927	100	100⅛
Morris & Co.	7½	Sep., 1930	102¾	103
Ore Short Line	6	Dec., 1926	100	100⅛
Pure Oil Co.	6½	June, 1927	100¾	100⅞
Saks Mty L'sehold	7	1928	96	97½
Do	7	1929	96	97½
Do	7	1930	96	97½
Simms-Sh R & I	6	Aug., 1926	100¼	100⅜
Solvay & Co.	6	Apr., 1934	103	104
S O of N Y	6½	May, 1933	105	105¾
Swift & Co.	5	July, 1928	99⅞	99⅞
Unio Pacific	6	Aug., 1927	100	100⅛
Wisconsin Central	5½	Aug., 1927	100	100⅜

FEDERAL LAND BANK FARM LOAN BONDS.

Rate.	Maturity.	Bid.	Asked.
4½	July, 1957-29	101¼	101⅜
5	May, 1941-31	104¾	104⅞
5	Nov., 1941-31	104¾	104⅞
4½	Jan., 1958-38	100⅜	100⅝
4½	Jan., 1957-37	100⅜	100⅝
4½	Jan., 1956-36	100⅜	100⅝
4½	Jan., 1955-35	100⅜	100⅝
4½	Jan., 1954-34	100⅜	100⅝
4½	Jan., 1953-33	100⅜	100⅝
4½	Jan., 1952-32	100⅜	100⅝
4½	Jan., 1951-31	100⅜	100⅝
4½	Jan., 1950-30	100⅜	100⅝
4½	Jan., 1949-29	100⅜	100⅝

The following are quoted on a percentage basis:

4½s, 1958-38	4.30	4.35
4½s, 1957-37	4.35	...
4½s, 1956-36	4.40	...

OVER THE COUNTER QUOTATIONS FOR UNLISTED SECURITIES

QUOTATIONS FOR NOVEMBER 5.

PUBLIC UTILITY STOCKS.

	Bid.	Asked.
Adirondack Pwr & Light 7% pf	103	104
Do 6% pf	111	113
Alabama Power 7% pf	103¼	107
American Public Utilities	75	...
Do prior 7%	90	93
Do part 7%	78	82
American States Securities "A"	2¾	3
Do "B"	2¾	3
Do warrants	...	...
Arizona Power	22	26
Do 7% pf	71	73
Arkansas Light & Power 7% pf	101¾	103
Asso Gas & Elec old pf (8.50)	80	91
Do 6% pf	65	67
Do 6% pf	63½	67
Do 6½% pf	97½	101½

CHICAGO WHEAT GAINS A FRACTION

Goes Down Early on Liverpool News, but Rallies on Word From Winnipeg.

JULY OPTION IN THE LEAD

Export 300,000 to 400,000 Bushels —Market in Corn Shifts to the May—Rye Lower.

Special to The New York Times.

CHICAGO, Nov. 5.—Wheat fluctuated erratically within a range of 1⅞@2⅛c, with an early break and a strong rally later with the finish unchanged to ⅞ cent higher, July showing the least strength. Independent strength shown in Winnipeg, which was ¼@1 cent higher with November leading and Cromwell's report confirming the development of red rust in parts of Argentina, were factors in turning the market, and there was also good buying against bids early which gradually absorbed the surplus in the pit.

Strong commission houses bought May around $1.44, with some taken here against sales at Minneapolis and Winnipeg. The early break was in sympathy with Liverpool, which closed 1¼@1¾d bid lower.

Buenos Aires closed unchanged with cables reporting excessive rains in some sections and cloudy weather prevailed late in the day.

Sellers of bids were forced to protect themselves on the break and then had to buy freely to cover their sales later.

A good part of the strength today was attributed by the "pit" element to short covering for a local professional who is said to have been selling recently on the sharp advances and sentiment as a whole remains bearish. At the high today December was up 3 cents from the low of Wednesday.

Primary arrivals today were 1,362,000 bushels; week ago, 1,402,000; last year, 1,360,000. Shipments were 638,000 bushels; week ago, 854,000; last year, 706,000.

Corn has been on the down grade for nine straight days. There is no improvement of consequence in the cash position, and the weight of the cash grain is being gradually transferred into the May.

Primary arrivals today were 1,575,000 bushels; week ago, 1,321,000; last year, 538,000, and shipments, 551,000 bushels; week ago, 281,000; last year, 431,000.

Chicago.

Chicago prices for the principal grains were as follows:

WHEAT.

	Open.	High.	Low.	Close.	Prev. Close.	Last Year.
Dec.	1.39¾	1.41⅝	1.39¾	1.41	1.40¾	1.39¾
May	1.44	1.46	1.43⅞	1.45½	1.45⅛	1.46
July	1.37⅛	1.38½	1.36¾	1.37⅞	1.37⅛	1.38¾

CORN.

	Open.	High.	Low.	Close.	Prev. Close.	Last Year.
Dec.	....	.71⅛	.70⅛	.70⅝	.71⅛	.74¾
May	....	.79⅜	.78¼	.78⅝	.80¼	.78¾
July	....	.82⅜	.81⅛	.82	.83⅜	.79⅝

OATS.

	Open.	High.	Low.	Close.	Prev. Close.	Last Year.
Dec.	....	.42⅝	.42⅛	.42¾	.42⅝	.38
May	....	.47⅞	.46⅝	.46⅝	.46⅝	.43
July	....	.46⅜	.47¼	.46⅝	.47¼	.43¾

RYE.

	Open.	High.	Low.	Close.	Prev. Close.	Last Year.
Dec.	....	.97	.96	.96¾	.97⅛	.97¾
May	....	1.04⅜	1.03¾	1.04⅜	1.04⅞	1.04⅜	.86¾

PROVISIONS.

Lard—	Open.	High.	Low.	Close.	Prev. Close.	Last Year.
Nov.	12.77	12.77	12.67	12.62	12.62	15.17
Dec.	12.50	12.50	12.52	12.32	....	14.35
Jan.	12.50	12.60	12.42	12.47	12.65	14.20
May	12.75	12.75	12.62	12.62	12.80	13.97
Ribs—						
Jan.	12.57	12.57	12.50	12.50	12.50	14.15

Winnipeg.

Today's Winnipeg prices for the principal grains were as follows:

WHEAT.

	Open.	High.	Low.	Close	Prev. Close	Last Year.
Nov.	1.42⅜	1.44⅛	1.42	1.44⅛	1.43	1.34½
Dec.	1.38	1.40¼	1.37⅜	1.39¾	1.38⅝	1.28¾
May	1.43	1.44¼	1.41⅞	1.43⅝	1.43	1.31⅛

OATS.

	Open.	High.	Low.	Close	Close	Year.
Nov.	.64⅛	.65¼	.64½	.65	.64⅞	.48¼
Dec.	.59	.60¼	.58⅜	.60	.59⅞	.47⅜
May	.65¼	.59¾	.58	.59¼	.58½	.46½

Cash prices for the principal grades at Chicago follow:

WHEAT—No. 1 hard, $1.43⅝@$1.45½; No. 3 hard, $1.35⅛.

CORN—No. 2 yellow, 72@72¼c; No. 2 mixed, 71@72c.

OATS—No. 2 white, 45½@48c; No. 3 white, 43@45½c.

RYE—No. 2, 90¼c.

Cash prices at other markets:

MINNEAPOLIS — WHEAT, No. 1 Northern, $1.42@$1.45; Thursday, $1.42¾ @$1.45¾.

KANSAS CITY—WHEAT, No. 2 hard, $1.37½@$1.40; Thursday, $1.37½ @$1.40.

WHEAT IRREGULAR LOCALLY.

The wheat futures market on the New York Produce Exchange yesterday covered a wide range. Prices declined 1¼ cents a bushel at the outset under commission house and local pressure and liquidation on weak cables. Short covering and absorption by cash interests and spreaders, however, later brought about a rally of from 1¾ cents to 1⅞ cents from the lows. On the bulge profit-taking checked the upturn and toward the close there was selling by a leading house on a rather favorable cable from Argentina. Prices, however, closed ¼c to ⅜c net higher.

New York Future Prices.

Buffalo Delivery.

WHEAT (Domestic)

	Open.	High.	Low.	Close.	Prev.
Dec.	1.44¼	1.45	1.43¾	1.45¾	1.45
May	1.49	1.50¼	1.48¾	1.50¾	1.50
July	....	..	..	..	1.45¾	1.46

WHEAT (Bonded)

Dec.	....	..	..	..	1.47¼	1.48¾
May	....	1.48	1.48½	1.48	1.48¾	e1.48¾

STOCKS GAIN, BONDS LAG IN THE CURB MARKET

Brokers Report More Demand From Public for Shares—Advances Made by Industrials.

Following the line of least resistance, prices of stocks in the Curb Exchange closed on a higher basis yesterday. Trading was not in large volume but there were few idle moments in the session and several brokerage houses reported an increased demand from public sources.

The bond department, which had been prominent in operations for several days, quieted down yesterday and prices, which had showed an upward tendency, inclined toward irregularity However, a few obligations continued to forge ahead, especially Nevada Consolidated 5s and Wabash 5s, both of which registered new highs for the year.

Industrials improved their positions, with high priced specialties scoring the best gains. Singer Manufacturing rose about 6 points to 286 and Swift & Co. advanced to a new high for the movement at 116. Swift International was strong, too, and Bucyrus went up a point to 226. There was a steady trade among public utilities at generally higher prices.

OUT-OF-TOWN EXCHANGES

BOSTON.

Mining.

Sales.		High.	Low.	Last.
30	Am Zinc pf	53¾	53¾	53¾
25	Aris Consol	1	1	1
20	Bingham	38	38	38
20	Cal Ariz	69¾	69¾	69¾
100	Cal Hecla	14	14	14
40	Cons Range	1⅜	1⅜	1⅜
25	East Butte	10¾	10¾	10¾
185	Hardy Coal	19½	19	19½
20	Granby	31¾	31¾	31¾
20	Island Creek	104	103	104
25	Isle Royale	11⅜	11⅜	11⅜
150	Keweenaw	1⅞	1⅞	1⅞
100	Mass Cons	8	8	8

Railroads.

$	Boston & Alb	172	172	172	50	Eastern Mass
43	Boston Elev	38¼	37¾	38¼	40	Do adj
20	Do pf	103	103	103	25	Maine Cent
200	Bost & Me	25¾	25¾	25¾	5	North N H
150	Do pr pf	105	104½	105	600	N Y N H & H

Miscellaneous.

$50	Amoskeag	97½	97	97	540	Mass Gas
60	Do pf	75¾	75¾	75¾	5	Do pf
35	Am Pneu pf	30¼	30	30	90	Mergenthaler
20	Am Sugar	79	78¾	78¾	113	N E T & T
10	Do pf	104½	104¾	104¾	15	New Mills
260	Am T & T	147¾	147¼	147¾	20	Pullman
65	Am Wool pf	81½	80¾	80¾	40	Reece Button
10	AssdPlywood	66½	66½	66½	10	Swedish-Am
15	BigbornCarpet	74½	74½	74½	75	Swift
135	Eastern S S	45¾	44	45¾	250	Swift Int'l
5	Do pf	87	87	87	200	Tower Mfg
100	Edison	218½	218	218	385	Travel Shoe
20	Curtis Shares	19	19	19	70	UnDrug 1st pf
10	Galv-Houston	22	22	22	355	United Shoe
100	German Inv	19	19	19	5	Do pf
410	Gen Electric	28¾	28¾	28¾	80	U S Rub
60	Gilchrist	24	24	24	50	Do 1st pf
200	Gillette	36¾	36	36	300	U S Steel
145	Hood	80	80	80	20	Waldorf
1,700	Stern Weiss	30	30	30	15	Walth Watch
60	K-Prof pf A	94½	94½	94½	490	Warren Bros

Bonds.

$5,000	Miss River Power 5s				100½	100½
15,000	Pocahontas 7s				107	106½
2,000	Western Tel A Tel 5s				100½	100½

BOSTON CURB.

Stocks.

Sales.		High.	Low.	Last.
13,650	ArdsleyButte	2¾	2½	2¾
5,600	Bagdad Sil	37c	32c	37c
1,000	Do Smelt	32c	31c	32c
2,000	Boston Mont	30c	30c	30c
25,225	Butte CopCl	1⅛	1⅛	1⅛
250	Calaveras	1¼	1¼	1¼
750	Chevrolet A	18	17¾	18
500	Chief Cons	3¾	3¾	3¾
1,325	Cel Emid	10¼	10¼	10¼
5,100	Cons Ful A	1⅞	1⅞	1⅞
4,525	Dun Glen	1¼	1¼	1¼
2,500	Eruption M	1¼	1¼	1¼
4,270	Gen Mines	1¼	1¼	1¼
210	Idaho C Cop	8	8	8
20,045	Idaho Cop	8¾	7¾	8¾
100	Jer V Dev	45c	45c	45c
17,450	Parpet Pete	1½	1½	1½
1,825	Quinby Oil	12¾	11¾	12¾
580	Shatt Denn	5¾	5¾	5¾
3,400	Unity Mines	1¾	1¾	1¾
400	Un Q & S	22c	22c	22c
100	Uni Ver Ext	25c	25c	25c

BALTIMORE.

Stocks.

Sales.		High.	Low.	Last.
30	Balt El pf	47¾	47¾	47¾
10	B & O	104	104	104
112	Coml Credit	50¾	50¾	50¾
160	Do pf	22¾	22¾	22¾
142	Do pf B	22¾	22¾	22¾
6	Do 6½% pf	99	99	99
93	Cons Coal	47	46	46
100	Do pf	98	98	98
64	Cons G & E	51¾	51¼	51¾
20	Fed Knit	23¾	23¾	23¾
25	Cons G & E 1st pf	111	111	111
10	Cont Trust	238	238	238
283	E Roll Mill	28½	28	28
50	Fin Co Am A	8¼	8¼	8¼
10	Fin & Gr pf	18¼	18¼	18¼
70	Houst O pf	52¾	52¾	52¾
21	Md Cas	100	100	100
70	Mfrs Fin pf	20¾	20¼	20¾
100	Merc Trust	113	113	113
200	Mt Vernon	50	50	50
10	St Marr's V	20¾	20¾	20¾
30	U S Smelters	31	31	31
183	Do pf A	44¾	44¼	44¾
210	Utah Metals	7¾	7¾	7¾
160	Venezuela	12¾	12¾	12¾
233	Wilcox	15	15	15

Bonds.

$2,000	Com Crd 6s	97¼	97¼	97¼
2,000	Con G&E 5½s	98	98	98
1,000	Md E Ry 5½s	97	97	97
7,000	Un Ry 1st 4s	70½	70¼	70¼
1,000	Do 5s	70½	70½	70½
10,000	Do inc 4s	50¾	50	50¼

CLEVELAND.

Stocks.

Sales.		High.	Low.	Last.
50	Buckeye Inc	45½	43¾	45½
53	Cent Alloy	23¾	23½	23½
424	City Ice	25¾	25¼	25¾
97	Cleve Ry	95½	95½	95½
120	Cleve Wor	30	29¾	30
100	Elec Con	56	56	56
22	Fed Knit	23¾	23¾	23¾
15	Grasselli Ch	130	130	130
325	Jaeger Mch	27¾	27½	27¾
4	Jordan pf	70	70	70
150	Kaynee	25¼	25	25¼
25	Nat Acme	7	7	7
30	Paragon Ref	7⅞	7⅞	7⅞
210	Peerless	31½	30	31½
15	Selberling R	20	20	20
61	Sherwin W	42¾	40	42¾
85	Sparks Wth	14	14	14
226	Trumbull Stl	10¼	10¼	10¼
40	Un Metal	40	40	40

PHILADELPHIA.

Stocks.

Sales.		High.	Low.	Last.
125	AlmarStores	17¾	17¾	17¾
50	Am Stores	72	71¾	72
18	Bank of N A & Trust	377	374	377
35	Bell Tel of Pa pf	112	112	112
53	Fire Assn	54	53	54
32	Ins of N A	50¾	50¼	50¾
100	Lake Superior	1¾	1¾	1¾
573	Lehigh Nav	107¾	106¾	107¾
10	Lit Bros	28¾	28¾	28¾
20	Phila R T	52¾	52¾	52¾
50	Pa Cent Lt & Pwr pf	72	71¾	72
12	Pa Salt	75½	75½	75½
9,526	Phila Elec	50¾	49¾	50¾
643	PhilaElectric Pwr rects	9¾	9¼	9¾
257	Phila Trac	54¾	54¾	56¾
45	Shreveport	25¼	25¼	25¼
4,240	Stanley Co	83½	84¾	85¼
1,297	Un Gas Imp	106¾	107	106
230	Do div stk	88	86½	87½
75	Union Trust	236	236	236
185	Victor T M	102¾	101½	102¾

Bonds.

$1,000	Am Gas & Elec 5s			97¼
2,000	Con Trac of N J 5s			93
6,000	Elec & People's ctfs 4s			57½
1,000	Fidelity Realty 6s			99½
1,000	Interstate Ry 4s			49
1,000	Keystone Tel 5s			93
9,000	People's Pass Ry 4s tr ctfs			62½
5,000	Phila Elec 1st 5s			103¼
1,000	Do 5½s	1953		106¾
3,000	Phila Elec Pwr 5½s			102½

PITTSBURGH.

Stocks.

Sales.		High.	Low.	Last.
32	Byers pf	102	101¼	102
30	Am W G pf	108	106	106
30	Am WGM pf	80	80	80
21	Col Gas pf	96	96	96
380	Ark Nat Gas	8¼	8¼	8¼
150	Blaw-Knox	74½	74½	74½
13	Con Ice pf	15	15	15
10	Jones&L pf	116¾	116¾	116¾
612	LoneStarGas	44¾	44¼	44¾
20	OhioFuelCorp	44¼	44¼	44¼
162	OhioFuelCorp ctfs	44½	44¼	44½
150	Ohio Oil & G	5¼	5¼	5¼
702	Okla Nat Gas ctfs	20¼	20	20
50	Pitts Coal	39	39	39
192	Std Sanitary	93¾	93¼	93¾
15	Tidal	8	8	8
50	Un Stl Cast	37½	37	37
110	W'house AB	130	129½	130
100	Waverly Oil	40¾	40¾	40¾

MONTREAL.

Stocks.

Sales.		High.	Low.	Last.
698	Asbestos	24¾	24¼	24¾
741	Do pf	81½	81	81½
2,352	Can Sugar	25¼	25¼	25¼
3,657	Brazilian	106¾	106¾	106¾
110	BE Stlist pf	16	16	16
255	Brompton	36¾	36	36¾
150	Can Ind Alc	24	23¾	24
150	Can Pac	31	30	31
417	Do pf	94¼	94	94
920	Con Smelt	23¾	23¼	23¾
85	Dom Bridge	107	107	107
126	Dom Textile	94½	94¼	94½
400	Laurentide	106	107¾	107¾
1,048	Mont Pow	73¾	73¾	73¾
485	Nat Brew	67	67	67
15	Price Bros	72	72	72
980	Shawinigan	126½	126	126
111	Stl of Can	29¼	29¼	29¼
10	Smith Pap	87	87	87
175	Twin City	61	61	61
550	Wayag'mack	109	108	109

PRODUCE MARKETS

Dairy Products.

BUTTER—Receipts, 11,404 packages. Scarcely enough creamery to meet the requirements of the trade; prices gained another ½-cent. Creamery, higher than extras, pound, 46@49½c; extras, 92 score, 48½c; firsts, 44@46c; seconds, 42@44½c; lower grades, 37@40½c; centralized cars, 90 score, 43½c; 89 score, 41½@42c; 88 score, 40½@41c; 84 to 87 score, 38@40c; unsalted, higher than extras, 49@50c; extras, 92 score, 49½@50c; firsts, 42@48½c; seconds, 39½@41c; held, high scoring, 46½@47c; extras, 46c; firsts, 41@45½c; seconds, 39@40c; held, centralized cars, 90 score, 43@43½c; 89 score, 41@41½c; 88 score, 40@40½c; 87 score, 38@39½c; renovated, 36½@37c; ladles, current make, extras, 34@35c; firsts, 32@32½c; seconds, 30@31½c; lower grades, 27@28c; packing stock, current make, No. 1, 27@27½c; No. 2, 25½@26c; No. 3, 24½@25c.

EGGS—Receipts, 14,161 cases. Extras, dozen, 53@56c; extra firsts, 46@52c; firsts, 42@47c; seconds, 39@40c; undergraded, 36@37c; pullets, extras, 41@42c; firsts, 37@38c; No. 2 and poorer, 30@34½c; checks, No. 2 to 1, 25@32c; Jersey and other nearby hennery whites, closely selected, extras, 76@80c; Boston and Western hennery whites, average extras, 74@76c; firsts to extra firsts, 65@72c; nearby gathered whites, firsts to extra firsts, 65@68c; nearby whites, undergrades, 60@64c; nearby whites, mediums, 40 to 41 pounds net, 50@60c; nearby whites, pullets, 42@48c; nearby whites, peewees, 39@42c; Pacific Coast whites, extras, 76c; freight, 72@74½c; Pacific Coast whites, firsts to extra firsts, 60@71½c; mediums, 45@49c; pullets, 35@39c; other Western and nearby browns, extras, 60@65c; Jersey and other nearby and Western hennery browns, extras, 57@59c. Refrigerator eggs, charges paid to expiring dates, extra firsts, 29@30½c; firsts, 28@29c; seconds, 25@26½c; white, Pacific Coast, processed, 29@47c; nearby, best marks, 32@46c; fair to good, 37@41c; Western, 24@30c.

CHEESE—Receipts, 110,122 pounds. New York State flats, June, fancy, pound, 25½@26½c; fresh, fancy specials, 26½c; fresh, fancy, 25c; Wisconsin single Daisie, fresh, 24½@24½c; Young Americas, fresh, 24½@ 24½c; flats, fresh, 25@25½c.

Poultry.

DRESSED—Chickens, broilers, nearby, 28@ 35c; Virginia, 25@30c; Western, dry, boxes, 24@30c; barrels, 24@25c; iced, 23@25c; fowls, fryers, nearby, 25@26c; Virginia and Tennessee, 24@31c; Western, dry, boxes, 25@ 30c; barrels, 24@25c; iced, 22@27c; roasters, nearby, 25@35c; Virginia and Tennessee, 25@ 34c; Western, fresh, boxes, 25@34c; barrels, dry, 24@32c; iced, 23@31c; fowls, Western, boxes, fresh, 25@32c; frozen, 20@24c; old cocks, 18@23c; caponettes, 30@40c; Western, frozen, 35@45c; turkeys, Maryland and Virginia, fresh, young, 35@50c; Western, 30@ 35c; old, 28@30c; frozen toms, young, 27@ 40c; hens, young, 25@45c; old toms, 30@36c; Argentina, young toms, 35@50c; hens, 25@ 45c; ducks, Long Island, fresh, 30c; frozen, 31c; Western, 26@29c; geese, Eastern, 31c; Western, 27@29c; Maryland, 28@32c; guineas, pair, 51@52; squabs, No. 1 white, pound, 50@80c; pigeons, dozen, $1@1.75.

LIVE—Chickens, broilers, forty-six cars on tracks, about forty-four cars were unloaded and four additional cars due. Fowls firm and without quotable change. Chickens held rather strong. Old roosters still scarce. Turkeys, ducks and geese had ready outlet.

FREIGHT—Fowls sold on the basis of 24c and premiums of 1@2c. Leghorn fowls, 21c; chickens, colored, 26c; Leghorn, 24c; broilers, 30c; old roosters, 18c; turkeys, 40c; ducks, 24c; geese 21c.

EXPRESS—Fowls, colored, 27@30c; Leghorn, 30@32c; chickens, colored, 27@30c; Leghorn, 26@28c; broilers, 32@40c; pullets, 29c; ducks, Long Island, spring, 32c; other nearby ducks, 24@28c; old, 20@22c; geese, pair, 40c; squabs, pair, 45@60c; jumbo, pair, $1.15@1.35; guineas, pair, 60c; rabbits, pound, 24@25c.

Fruits.

FRESH—Apples: Western, box, $1.65@2.10; Southern and Eastern, basket, 50@$1.25; barrel, $1.75@3; crabapples, basket, 50c@ $2.25; pears, State and up-river, basket, 50c@$1.25; barrel, $2@$4; quinces, State and up-river, basket, 50c@$1.50; plums, state and up-river, half bushel, 50@75c; fourquart basket, 15@25c; prunes, State, Pennsylvania and up-river, half-bushel, 50@75c; four-quart basket, 15@25c; cantaloupes, Cape Cod and Jersey, half barrel, $2.50@4.50; Belgian hothouse grapes, pound, 65c@$1.25; grapes, Long Island, basket, 50c@$1.50; Concords, 4-pound basket, 40@60c; ostrich grapes, flat crate, $1.25@2; Casaba melons, crate, $1.25@2.50; oranges, Florida, box, $2.50@ 5.50; California, box, $3.50@6.75; Porto Rico, box, $3.50@6.75; grapefruit, Porto Rico, box, $1.75@4.25; grapefruit, Porto Rico, box, $3.50@6.50; limes, Domingo, barrel, $10@11; pineapples, Porto Rico, crate, $2.25@3.50; Cuban, crate, $1.25@3.50.

LORIED—Old State apples in light supply and dull sale. Very little doing in new stocks for November shipment with prime quotable prices at about $1@90 f. o. b.

Vegetables.

POTATOES—Long Island, 100 pounds, $2.75 @3; 150 pounds, $2.75@5.25; 165 pounds, $5.25 @5.50; 180 pounds, $5.25@6.50; 200 pounds, $4.50@4.75. State, 180 pounds, $4.75 @5; 150 pounds, $4@4.25. Canada, sack, $4.25@4.40; 180 pounds, $4.75@5. Bermuda, barrel, $6@15. Sweets, Southern, barrel, $1.25@2; Delaware and Maryland, basket, 50c@$1; Jersey, basket, 40c@$1.25; Tarns, Virginia, barrel, $1.50@2; Maryland, basket, 75c.

BEANS AND PEAS—Beans, marrow, choice, domestic, 100 pounds, $7; imported, $6.50@6.75; imperial, imported, $6.75@7; pea, domestic, $6.25@6.50; red kidney, domestic, $6.75@7; Virginia, $6.25@6.50; California, $6.75@7; white kidney, domestic, $7.75@8; Europe, $6@6.25; lentils, Chile, $6.25@6.50; peas, Scotch, domestic, $4.50@4.75; black eye, California, $6@6.25; split, yellow, domestic, $6.50@6.60; green, $6.25@6.50; chick, Mexico, monster, $7.50@7.75; large, $6.25@6.50; small, $6.75@7; Algeria, monster, $7@7.25; large, $6@6.25; small, $5.50@5.75.

OTHER VARIETIES—Asiatic, near-by, basket, $2@3.50; Long Island, 100 bunches, $7@10; artichokes, California, box, $2@4.25; half-box, $2@2.25; near-by, Jerusalem, bushel basket, $2.50@3; asparagus, California, box, $4.50@5; beets, 100 bunches, Virginia, basket, $1.25@ 3.50; Carolina, basket, $1.50@3; Louisiana, basket, $1@1.75; Florida, basket, $1@4.50; beets, near-by, 100 bunches, $2@3.50; carrots, cwt., $1.50@2.50; Virginia, basket, $1; brussels sprouts, State, quart, 15@25c; Long Island, quart, 10@22c; California, basket, $1.50@2.50; cabbage, State, bag, 90c@$1.25; Danish, ton, $22@25; near-by, bushel, 75c@$1; Savoy, barrel, $1@1.25; near-by, red, crate, $1.25@1.75; barrel, $2@2.50; carrots, State and Jersey, basket, 75c@$1.15; bag, $1.40@ 1.50; Long Island, 100 bunches, $3@7.50; cauliflower, near-by, crate, 25c@$1.50; celery, hearts, dozen, 75c@$1.50; nearby, bunch, 40@60c; two-thirds crate, $2@3.75; Oregon rough, crate, $2@3.50; celery cabbage, Jersey, large crate, $2.50; cucumbers, Southern, basket, $4@6.25; dandelion greens, Virginia, basket, 25c; eggplants, Florida, crate, $3.50 @4.50; Belgian, Long Island, 100 bunches, $2@ 3; endive, Belgian, pound, 30@35c; Virginia, basket, 75c; escarol, near-by, barrel, $1@1.50; crate, 50@75c; garlic, California, 100 pounds, $4@5.50; Italian, $4.50@5; horseradish, bbl., Long Island, barrel, $4@5; German, cask, $1.50@3; kale, Long Island, barrel, 75c@$1; Virginia, barrel, $1; leeks, near-by, 100 bunches, $2@3.50; lima beans, Long Island, bag, $1@2; Southern, basket, $1@4; lettuce, near-by, crate, 25c@$1.25; Western, ice, crate, $1.25@3; onions, State, yellow, 100 pounds, $1.25@1.90; Orange County, yellow, bag, $1.25@1.90; red, $1.50@1.75; Western, yellow, bag, $1@1.50; red, $1.75@1.85; Spanish, half-case, $1.75@2.25; crate, $1.25 @1.50; okra, Florida, basket or crate, $1@2; parsley, Long Island, 100 bunches, $2@3; peas, Long Island, bushel, 50c@$1; Virginia, crate, $1.25@2; pimentos, Florida, crate, $2@3; pumpkins, Porto Rico, crate, $2.25@3.50; Cuban, crate, $1.50@2.50; tomatoes, near-by, basket, 50@75c; sixbasket lug, $1.50@2.50; repacked, crate, 75c@$1; Canada, bag, $1.50@2.50; repacked, crate, $1.50@2; turnips, near-by, white, basket, $1@1.50; rutabaga, bag, $1.50@2; Jersey rutabaga, bag, $1.25 @1.50; Canadian rutabaga, bag, $1.60@2.25; tomatoes, near-by, basket, 50@75c; six-basket lug, $1.50@2.50; repacked, crate, 75c@$1; Canada, bag, $1.50@2.50; mushrooms, 2 pounds, 50c @$1.25; watercress, 100 bunches, $2@3; Jersey, barrel, $3@3.50; tomatoes, Ohio, 10 pounds, $2@3.25.

COTTONSEED OIL.

	Sales.	High.	Low.	*Close	Prev. Close.
Spot	3,400	8.50	8.40	8.50	8.55
Nov.	700	8.49	8.40	8.45	8.50
Dec.	1,500	8.50	8.44	8.46	8.50
Jan.	....	....	....	8.46	8.49
Feb.	2,400	8.46	8.38	8.40	8.43
March	400	8.47	8.42	8.42	8.46
April	200	8.50	8.42	8.42	8.54
May	4,100	8.54	8.42	8.44	8.50
June	....	....	....	....	8.50
Total	10,700				

FLAX SEED.

MINNEAPOLIS.

	High.	Low.	Close.	Prev. Close.
Dec.	1.30¾	1.28¾	1.30¾	1.31
May	1.32¾	1.31	1.32⅝	1.32⅝

DULUTH.

Nov.	1.27¾	1.26	1.26¾	1.26¾
Dec.	1.19	1.17¾	1.18¾	1.19¾
May	1.30¾	1.28¾	1.29¾	1.30¾

WINNIPEG.

Nov.	1.94¾	1.94	1.94¾	1.94¼
Dec.	1.98¾	1.94¼	1.95¼	1.95
May	2.03¾	2.02	2.03¼	2.03¼

COFFEE.

	High.	Low.	*Close.	Prev. Close.	Last.
Dec.	15.99	15.80	15.98	16.38	18.19
March	15.44	15.25	15.44	15.85	17.51
May	14.78	14.62	14.78	15.17	17.01
July	14.53	14.33	14.53	14.43	16.70
Sept.	13.90	13.83	13.91	13.87	16.27

SUGAR.

	High.	Low.	*Close.	Prev. Close.	Year.
Dec.	2.82	2.79	2.79	2.80	3.19
Jan.	2.85	2.83	2.83	2.82	2.98
March	2.93	2.91	2.91	2.90	2.98
May	3.00	2.98	2.98	2.97	2.89
July	3.08	3.05	3.05	3.04	3.09

COCOA.

	High.	Low.	Close.	Prev. Close.
Nov.	11.56	11.56	11.56	11.80
Dec.	11.58	11.49	11.52	11.80
Jan.	10.58	10.55	10.55	10.85
March	....	....	10.50	10.43
April	....	....	10.50	10.45
May	10.55	10.45	10.50	10.46
June	....	....	10.50	10.50
July	10.49	10.39	10.45	10.50
Aug.	....	....	10.70	10.70
Sept.	10.50	10.75	10.70	10.70
Oct.	....	....	10.85	10.77

*Closing bid.

MINING STOCK QUOTATIONS.

SAN FRANCISCO.

COMSTOCKS.			
Best & Belcher	3	Crackerjack	2
Challar	6	Divide Ex	6
Concordia	4	Hasbrouck	5
Con Virginia	9	Hercules	2
Gould & Curry	3	High	2
Justice	12	Hull	3
Mexican	50	Kernick	3
Savage	6	Rosetta	2
Scorpion	22	San Rafael	33
Sierra Nevada	81	Veta Grande	16
Spearhead	2	West	6
Union	6	Wilson	2

| TONOPAHS.

THE BUSINESS WORLD

COMMERCIAL PAPER.

Yesterday—4½ per cent. for the best names. Thursday—4½ per cent. for the best names. The quotations are for six months' paper.

***

Cheaper Bleached Goods Ahead.

The cut of three cents a yard that has been announced on a standard brand of 10-4 bleached wide sheetings may be the forerunner of a general reduction of prices on bleached goods, it was said here yesterday. Although the mill distributers of two of the best known branded lines of wide sheetings, sheets, pillow cases, &c., in the market said that they had made no definite decision about changing prices, it was inferred that some such action might be taken early next week. If this is done, the indications are that reductions in branded muslins and similar fine yarn bleached goods will follow. They have been "in the air" for some time as a result of cheaper cotton and the lower cost of the goods in the gray.

***

Hard Coal Demand Keeps Up.

November to date has seen a continuation of the steady demand for anthracite that made October a notable month from a tonnage standpoint, Seward's Journal will say today. The October activity was in itself a part of the buying movement that also kept the collieries working at high speed in September. In those two months there were six consecutive weeks in which the production exceeded 2,000,000 net tons, a record that will probably stand for some time. Bituminous prices have held their own this week, showing no material change one way or the other from the levels prevailing at the end of last week. The check to the upward movement is attributed chiefly to the situation at the Philadelphia and Baltimore piers, where the congestion is so acute that embargoes are still being enforced.

***

Larger Stocks of Dressy Coats.

Stocks of dressy coats continue to grow larger in the market here, despite the cautious production policies being followed by manufacturers. Buying by retailers is not as active as it is wont to be at this time, because continued warm weather has not stimulated the active movement of stocks bought earlier. "Sales" on a fairly large scale by retailers are held likely unless considerably more consumer buying develops in the near future. Prices in the wholesale market continue quite firm, although pressure for reductions on garments for sales purposes is increasing. Fur trimmings are now easier to get than formerly.

***

Sales Silks Being Bought.

Silk manufacturers are now clearing their stocks of Fall silks in turnovers for retailers' sales purposes. The concessions being made are not large, in keeping with the fact that the stocks to be disposed of are quite light. Satin crêpes are the weaves that retailers are most interested in and there is no great quantity of these goods available throughout the market. Meanwhile, manufacturers report buying for Spring is gaining headway. Price competition, however, is an outstanding feature of the market in plain silks for Spring, including flat crêpes, georgettes and suede cantons. Prints continue to meet with a good reception, with the small, neat patterns described as selling best.

***

More Call for Pouch Bags.

Both oblong pouch and under-arm styles of handbags are in active demand. The buying of the former has increased somewhat after a period in which the under-arm variety was the biggest seller. Practically all of the call is for leather merchandise, silk bags figuring in but little of the demand except for certain evening wear novelties. In the new leathers being offered is suede or velvet mocha, used in bags to retail from $7.50 up. Solid colored calf, antelope or reptile effect leathers to match other coats or shoes are outstanding in staple bags.

***

Late Trends in Millinery.

Advance showings of Palm Beach lines of millinery are being made by manufacturers. Body hats of serpentine, manchette, rayon and visca are featured in import models having small, pleated and drooping brims, off-the-face and medium poke shapes. The trimmings are simple and stress belting ribbons in contrasting colors. High colored felts are also prominent in the new lines. For immediate delivery there is a good call for small hats of bengaline or belting ribbon. Some are stitched with gold or silver thread, while others are trimmed with embroidery or metallic cloth.

***

High Silk Consumption.

Deliveries of raw silk to American mills during October totaled 47,768 bales, the largest monthly consumption on record during the past three years, according to Silk Association figures issued yesterday. This total, which was a surprise to the trade, compared with 43,962 bales during September and 46,815 bales in October last year. Despite the high rate of consumption indicated, raw silk prices declined substantially during the latter part of October. Imports last month fell off slightly, the total being 48,403 bales, as against 50,415 bales in September. Storage stocks on hand Nov. 1 were 35,094 bales, contrasted with 34,459 bales on Oct. 1.

***

Stocks of Rubbers Are Light.

Retail stocks of rubbers in the metropolitan district are lighter now than they have been for some time, and wholesalers' supplies are also very limited. The latter have been holding off in anticipation of new and lower prices on Dec. 1, but these reductions, while probable, will likely be so small that no change in the retail price will result. At most the cuts will not run more than a few cents a pair, possibly not more than 2 or 3. With the situation as it is now, a sudden snowstorm or continued heavy rain would soon exhaust existing supplies and bring about a general paucity of the goods.

***

October Shoe Sales Lower.

A summary of October business in the Duane Street wholesale shoe district shows most of the leading houses ahead of the same month last year in volume, but behind September. November, to date, has not been as active in a business way as it might be. In the current demand for women's goods wholesalers report a continued strong call for oxfords in tan, black and some combinations. The best-selling materials in women's pumps right now are patent leather, satin and suede. In the last named the favored shades of the moment are cinnamon and black. Sales of men's and boys' shoes are normally active, but without particular feature.

***

Gray Goods Trading Featureless.

Feature was lacking to most of the trading in gray goods here yesterday. The scarcity of 39-inch 68–72 print-cloths for spot and November shipment resulted in sales at 7⅞ cents, which was a rise of an eighth. Business was also one in 39-inch 72–76s at 8¼ cents and November lots of 38½-inch 64–60s sold at 6¾ cents. The best that could be done on near-by 38½-inch 60–48s was 5⅞ cents. Sheetings were quiet, with prices based on 7 cents for 37-inch 48-square, four-yard cloths. Sales of 37-inch 3.95-yard drills were reported at 7¾ cents. November-December deliveries of 37½-inch 64–104, 4.37-yard sateens was done at 11½ cents, which is quite a bit under the recent price at which these goods were held. Not much of interest took place in the fine-yarn cloths.

HIGH HEELS FOR MEN NOW.

One-Inch or Even More Prescribed by New Styles—Colors Modish.

At the convention of the National Boot and Shoe Manufacturers' Association, at the Hotel Astor, particular attention was given to men's shoe styles and the efforts that are being made to create "shoe consciousness," such as has been done in the women's branch of the industry. Throughout the shoe trade there is a growing tendency to design more decorative models, and this season this trend is especially marked in the styles for men. Leather of contrasting shades are combined or an effect is achieved by a combing of two kinds of material.

A striking feature in men's styles is the high heel which is making its appearance. Many are an inch high and some of the more dashing ones are even higher. The latter, of course, will be limited to evening wear. Colors, too, are quite important this season for the well-dressed man. There is a wide variety of choices. Tans and browns predominate, but there are also combinations where colored leathers play an important part.

In the women's line there are few marked changes. Novelty shoes continue strong. Of first importance, according to the dealers, is the color then the material and then the pattern. The popular shades are pastel, parchment, shell gray, rose blush, stone and stroller tan.

Lion O.'l Co. Income.

For the nine months ended Sept. 30 the Lion Oil Company reports sales of $6,385,744, with gross profit of $1,925,448. The balance, after administrative and general expenses, totaled $1,753,197. Miscellaneous income amounted to $18,247, making a total, before depreciation, depletion and Federal taxes, of $1,769,544, equal to $3.40 per share on the capital stock outstanding.

NEW INCORPORATIONS

New York Charters.

Special to The New York Times.

ALBANY, Nov. 5.—Eighty new corporations with an aggregate capitalization of $2,681,000 were chartered today. They include:

MANHATTAN.

National Counter Display Case Co., $6,000; B. Katz, A. L. Zelvin. (Filed by M. Bader, 15 Park Row.)

Hispanic Institute for Medical Research, chemicals, $10,000; J. Dinnes, J. Greenspun. (Filed by M. Abrahams, 45 Park Row.)

George's Rotisserie, restaurants; $20,000; J. H. Gest, J. H. Lopez, G. J. Dukas. (Filed by Blackman, Pratt & Koehler, 61 Bway.)

M. and M. Vending Machine Co. $10,000; M. Meremis I. Glahman. (Filed by J. Haskell, 247 Park Av.)

Nu-Way Homes, realty, 100 common, no par; A. L. Rubenstein, A. Winton, N. Leibkram. (Filed by D. J. Gladstone, 1,440 Bway.)

Cam Jewelry Co., $5,000; A. Ciaglia, A. Carofalo, A. Amadio. (Filed by A. Declicio, 132 Nassau St.)

Goldiast Realty Corp., $10,000; J. Lasko, M. Miller. (Filed by J. M. Zinaman, 1,170 Bway.)

Aaland Co., general contracting, $1,000; B. Shapiro, I. Gordon, C. Cohen. (Filed by F. M. Weiss & Co., 120 Westchester Square.)

Acme Safety Products, stocks and bonds, $30,000; M. H. Schupper, M. Mirkin, S. H. Cohen. (Filed by I. M. Sackin, 1,440 Bway.)

Friedman & Cohen Engineering Co., 100 common, no par; W. Friedman, A. Cohen. (Filed by W. W. Havens, 27 West 56th St.)

Hold-Gloss, oils and polishes, $20,000; E. H. Holder, A. B. Uniacke. (Filed by W. L. Post, 50 Church St.)

Cheer Color Corp., export and import, 1,000 shares, $100 each; 3,000 common, no par; L. L. Levegond, E. Levy, G. W. Sessions. (Filed by C. P. Norithrop.)

Bergold Auto Co., $10,000; M. Prudowsky, D. Goldman, A. Segall. (Filed by A. G. Greyzel, 305 Bway.)

Duell Realty Corp., $10,000; L. M. Finkles, L. Magramer. (Filed by I. Kasswan, Flushing.)

S. Winter Dept. Store, women's dresses, $20,000; B. Frimarck, R. E. Winters, H. McKennell. (Filed by N. Berk, 63 Park Row.)

Industrial Dress Co., $20,000; M. W. Frendell, G. Brown, W. H. Mittler. (Filed by S. J. Buzzell, 1,440 Bway.)

S. S. Bakeries, $10,000; W. Seldman, I. Sonshein, H. E. Goldstein. (Filed by Goldstein & Friedman, 1440 Bway.)

Medal Dress Company, 200 common, no par; S. Kotcher, R. Lishowitz, H. Duke. (Filed by M. Hessen, 1440 Bway.)

915 Broadway Corp., realty, 10,500 common, no par; T. M. Hartow, H. J. Kaltenbach Jr., C. Lowndes. (Filed by J. A. Murphy, Albany.)

Francourt Building Corp., Realty, $50,000; E. H. Bean, D. L. Galusha, H. E. Easley. (Filed by Root, Clark, Howland & Malntine, 31 Nassau St.)

Ceylon American Trading Company, commission merchants, $25,000; B. L. Sehgal, D. F. R. Gunwardena, T. G. Fry. (Filed by Williams & Hooker, 61 Bway.)

Hudson River Realty Corp., 300 common, no par; M. L. Kelleher, E. I. Lindsay, M. V. Nolan. (Filed by Delehanty, Hannon, Evans & Loughren, 115 Bway.)

169 East 65d Street Corp., realty, $12,000; B. Sedran, F. Gordon, H. L. Fischer. (Filed by Tittelbaum & Jay, 305 Bway.)

Grobad Cafeteria, $24,000; N. Adler, A. Grob. (Filed by C. Hollender, 36 West 44th St.)

Hilliard Gem and Jewelry Corp., $10,000; F. C. Hilliard, L. Fanning, W. Boyd. (Filed by M. H. Ellison, 160 Bway.)

Cora Hat Mfg. Co., millinery, $20,000; C. Hirsch, D. Wallach, S. Freed. (Filed by H. Schenck, 100 Bway.)

Jay Bee Restaurant, $20,000; J. Berman, S. Straus. (Filed by L. Shapiro, 261 Bway.)

Brice Oliver & Co., advertising, 100 common, no par; B. Brice, E. Oliver, M. Schols. (Filed by Wherry & Murphy, 74 Bway.)

Edward Langer Printing Co., $1,750,000; E. Langer, F. Secord, R. M. Eastman. (Filed by Gann, Secord & Stead, Chicago.)

Columbia Ware Mfg. Co., plated ware, $20,000; F. Sola, J. L. Clifford, R. M. Sabin. (Filed by J. Banner, 350 Bway.)

W. & R. H. Constructions Co., $10,000; W. Huenberg, E. Hothersall. (Filed by F Behr, 149 Bway.)

Greenley Realty Corp., $5,000; J. R. Russell, C. A. Marley, F. C. Gaus. (Filed by H. C. Brooks, 19 Liberty St.)

Goldland Realty Corp., 100 common, no par; D. Goldkiang, D. Heilke, M. Friedlander. (Filed by H. Greenblatt, 233 Bway.)

Garment Centre Trading Corp., stocks and bonds, $20,000; E. Gray, A. L. Levy, R. S. Kaufman. (Filed by I. G. Ornstein, 522 5th Av.)

Mohawk Pipe Co., plaster and lime, $20,000; E. T. Thomson, C. L. Fellowes, F. C. Frank. (Filed by Brown & Falkenburg, 230 Madison Av.)

Opera Bar & Grill, restaurant goods, $10,000; T. Dash, E. Sternheim, L. Wildstein. (Filed by M. Bolit, 220 Bway.)

Champion Belt Manufacturing Co., textiles, $25,000; B. Newman, A. Nunes, M. J. Klotz. (Filed by E. Dickman, 1,560 Bway.)

Earlel Realty Corp., $10,000; M. Goldstein, M. Rosenberg, L. Shnayer. (Filed by S. Klinger, 405 Sutter Av., Brooklyn.)

A. De Marinis Co., dresses and cloaks, $20,000; A. De Marinis, L. Brentoff, S. Hindes. (Filed by M. Epstein, 1 Madison Av.)

New Amsterdam Cafeteria, hotel, $20,000; M. Bilowitt, J. G. Breakstone. (Filed by M. Breakstone, 202 Bway.)

Kent Mason & Emmerich Corp., textiles 150 common, no par; W. R. Kent, W. J. Mason, W. Emmerich. (Filed by S. S. Ferlin, 1230 Bway.)

Hoch & Fischbach, sewing machines, $40,000; L. and M. Hoch, H. Fischbach. (Filed by B. I. Herbst, 220 Bway.)

Robert Collier, Inc., sell new papers, 200 common, no par; J. L. Rogers, A. H. Shaw Jr., L. R. Collier. (Filed by Reynolds & Goodwin, 38 West 44th St.)

S. & W. In

COTTON ENDS LOWER IN NARROW MARKET

Trading Is Restricted in Advance of Semi-Monthly Report on Crop.

VISIBLE SUPPLY INCREASES

Rise of 411,000 Bales Brings Total of American Cotton to 5,600,000 Bales.

Under the smallest volume of business in some months, cotton fluctuated within less than a 10-point range yesterday and ended at a net decline of 1 to 7 points. The market met so much resistance on a slight decline in quotations that the limited amount of Southern selling failed to supply buying orders on a basis of 12¾c. for the May and 13c. for the July positions. Owing to the approaching semi-monthly report, professional commission house interests showed more disposition to reduce outstanding obligations than to undertake new ventures, so that an extremely quiet market resulted.

Though scattered liquidation occurred, several lines of short cotton sold earlier in the week were covered at the slightly lower level of prices. This buying absorbed the floating supply of contracts and a number of trade orders in the market at the opening were not filled during the day. At times July was offered at 13.02, but several 1,000 to 2,000 bale trade buying limits at 13.01 resisted pressure and July changed hands at the close at 13.03. Two of the active trading months, March and July, ranged within limits of 3 points for the five hours and ended 1 to 2 points lower than Thursday.

Yesterday's quotations follow:

	Open.	High.	Low.	Close.	Prev. Day.
Dec.	12.16	12.24	12.12	12.21@.22	12.30@.36
Jan.	12.27	12.35	12.27	12.33@.34	12.35@.53
March	12.55	12.59	12.55	12.57	12.58@.59
May	12.80	12.81	12.77	12.78@.79	12.81
July	13.09	13.11	13.02	13.03	13.05@.06
Oct.	13.26	13.26	13.25	13.25	13.30

The local market for spot cotton was quiet, unchanged, 12.65c for middling upland; sales, 5,700.

Southern spot markets were: Galveston 12.25c, unchanged, sales 945; New Orleans 12.32c, unchanged, sales 7,586; Savannah 11.88c, 8 points decline, sales 54; Augusta 11.68c, unchanged, sales 344; Memphis 12.50c, unchanged, sales 5,400; Houston 12.25c, unchanged, sales 6,547; Little Rock 11.90c, unchanged, sales 4,577; Dallas 11.25c, unchanged, sales 17,067.

Yesterday's cotton statistics were:

	Yesterday.	Last Wk.	Last Yr.
Port receipts	74,015	83,517	83,395
Exports	34,741	61,118	50,074
Exports, season	2,821,513	2,889,650	2,660,434
N. Y. stocks	92,964	99,445	42,685
Ports stocks	2,388,629	2,583,089	1,814,155
N. Y. arrivals			100

Liverpool cables: Spot cotton quiet, unchanged, 6.88d for middling. Sales, 7,000 bales, of which American 4,000. Imports, 10,000 bales, of which American 9,000. Futures opened quiet, unchanged to 3 points advance; closed steady, unchanged to 3 points decline. Prices: Dec. 6.66d, Jan. 6.72d, March 6.80d, May 6.88d, July 6.96d, Oct. 7.05d.

Manchester: Yarns firm; cloths, good inquiry.

LIVERPOOL'S COTTON WEEK.

British Stocks Increase Largely, but Imports Are Smaller.

LIVERPOOL, Nov. 5.—Weekly cotton statistics are as follows: British stocks, 906,000 bales, against 872,000 bales a week ago; 834,000 two weeks ago, 830,000 three weeks ago, and 587,000 a year ago; of which American, 534,000 bales, against 471,000 bales a week ago, 420,000 two weeks ago, 421,000 three weeks ago, and 296,000 a year ago. Imports, 94,000 bales, against 125,000 the week before, of which American, 87,000 bales, against 97,000.

Forwarded, 54,000 bales, against 65,000 the preceding week of which American, 36,000, against 41,000. Exports, 10,000 bales, against 12,000 a week ago, of which American, 9,000, against 5,000. Sales, 44,000 bales, against 41,000 the week before of which American, 24,000, against 23,000.

DRY GOODS BELOW YEAR AGO

Road Sales Exceed Last Week's —Current Sales Less.

Special to The New York Times.

CHICAGO, Nov. 5.—Marshall Field & Co., in their weekly review of the wholesale dry goods trade, say:

"Current wholesale distribution of dry goods was somewhat less than the same period a year ago, and failed to reach the figure recorded for last week.

"Road sales were well ahead of last week's figure, although they failed somewhat to reach the total recorded last year during the same week.

"There were fewer customers in market than during the corresponding period in 1925.

"Collections showed some improvement over the same week last year."

LIVE STOCK AT CHICAGO.

Hog Prices on Down Grade—Lambs Advance—Beef Steady.

Special to The New York Times.

CHICAGO, Nov. 5.—Hog prices were on the down grade, with the finish at the low point and the general market 10 to 15 cents lower. The top and average were off 10 cents, with the former $13.10, while the average for the day was $12.45. Few hogs were good enough to bring over $13. Large packers were not disposed to take hold freely until near the close.

The bulk of the 210@270-pound averages sold at $12.65 to $13, with 160@200-pound kinds at $12.50 to $12.85 and packing sows at $10.50 to $11.50.

Receipts were 25,000, with 7,000 estimated for tomorrow. Packers bought 20,900 and shippers 3,500, with 7,000 left over.

Lambs advanced 15 to 25 cents on small offerings, with a top of $14.90 on Westerns, the best figure since Oct. 22. Natives sold up to $14.35, with the bulk of the sales at $13.50 to $14.25. Sheep were steady, with main sales at $5.50 to $6.75. Receipts were 6,000.

LIVE STOCK AND MEATS.

(Reported Daily by the United States Department of Agriculture.)

JERSEY CITY AND NEW YORK MARKETS.

CATTLE—Steer supply normal; steady; medium grass bullocks predominating; slow; top, $9.20; bulk, $8.25 to $9; common grassers, $6.90. Cows and bulls scarce, steady; cutter cows, $2.50 and $4; butcher cows, upward to $6.25.

CALVES—Vealer supply light; demand fair; steady quality considered; mediums, $11 to $12; common, downward to $7.50; weighty calves, 25 to 50 cents higher; bulk Western and Southern calves, $7.50 and $9.50; common grassers, $7.50 and below.

HOGS—None on sale.

SHEEP—Lamb supply moderate; demand good; 25 cents higher; best State and Southern offerings, $15; bulk, $14.25 to $15; culls and common, $9 to $13. Sheep scarce, nominally steady.

LATEST DEALINGS IN REAL ESTATE

WEST 74TH ST. FLAT SOLD TO OPERATOR

Carl J. Stein Sells a Building Between Broadway and West End Avenue.

IT IS ASSESSED AT $300,000

Other Deals Reported by Operators —Six-Story House for East Eighty-second Street.

Carl J. Stein sold 235 to 239 West Seventy-fourth Street, between Broadway and West End Avenue, an eight-story elevator apartment house on a plot 60 by 102 feet. The property is assessed for $300,000 and rents for $47,000. The buyer is reported to be a well-know operator, who purposes to eventually alter the building either into smaller apartments and add an additional story or convert it into a medium-class hotel. Derschuch & Co. were the brokers in the transaction.

Jacob Goodman, operator, resold the five-and-a-half-story new law apartment house at 365 Edgecombe Avenue to an investor. This is one of the four houses which Mr. Goodman recently purchased from the original builders.

The same operator purchased from Julia Broughton the three-story and basement private dwelling at 118 West 128th Street, backing on 125th Street.

James H. Cruikshank, operator, has resold to Meyer Beck, President of the Beck Holding Corporation, 3 East 117th Street, a five-and-one-half-story double flat, on plot 25 by 100 feet. Louis Rapaport was the broker.

Julius A. Ellis sold to Joseph Graffeo the six-story and basement tenement with four stores, size 50 by 100 feet at 237-239 Eldridge Street, between Stanton and East Houston Streets.

This is the first sale of the property for the past twenty-two years. The brokers were G. Tuoti & Co.

East Eighty-second Street Project.

Isidor H. Kempner & Sons have sold to Leo Bernstein, a builder, the plot size 101 by 102 feet, at 22-230 East Eighty-second Street. This plot was assembled last year by the Kempners from five individual owners. The property will be improved with a six-story elevator apartment house.

Otterbourg, Steindler & Houston have sold for a client to Mrs. Fannie Haber a four-story tenement with stores at 1,744 Second Avenue, on plot 25 by 80 feet. This is the first sale of this property in twenty-five years. Henry G. Leist, Inc. were the brokers.

Joseph Schmidt purchased the four-story building at 2 Union Square from the Burdett estate, which owned it for forty years. Mr. Schmidt bought the property at 101 East Fourteenth Street in 1890 and 103 adjoining in 1903. Both are four-story buildings. Through his latest purchase he controls a frontage of 105 feet on Fourteenth Street.

BRONX BUILDING PLANS.

Filings Cover Erection of Tenements and Small Homes.

Two Hundred and Sixteenth Street, with the Bronx Bureau of Buildings:

Two hundred and Sixteenth Street, south side, 264.29 feet east of White Plains Avenue, four-story brick tenement, 56.42 by 91 feet; Sairo Construction Corporation, owner; M. W. Del Gaudio, architect; cost $80,000.

Two Hundred and Seventeenth Street, north side, 350 feet west of Paulding Avenue, two-story brick dwellings and garages, 21 by 58 feet; Joseph Del Mastro, owner; M. W. Del Gaudio, architect; cost $25,000.

Barnes Avenue, west side, 200 feet south of 239th Street, two two-story frame dwellings, 20 by 50 feet; Steffens Realty Company, owner; Jack Steffens, architect; cost $20,000.

Yates Avenue, east side, 350 feet south of Morris Park Avenue, two-story frame dwellings, 16 by 47 feet; Olofson & Sandstrom, owner; Paul Olofson, architect; cost $15,000.

Sedgwick Avenue, east side, 126.99 feet south of Stevenson Place, two-story brick dwelling, 24.2 by 57.6 feet; Antonio Yilli, owner; Charles Forrester, architect; cost $13,000.

One Hundred and Seventy-second Street, southeast corner of Longfellow Avenue, brick stores, 41.8 by 25 feet; Samuel Oystisin, owner; M. J. Art, architect; cost $10,000.

Colden Avenue, east side, 350 feet north of Morris Park Avenue, two-story frame dwelling, 21 by 47.8 feet; Anna Bullinger, owner; Walter Bullinger, architect; cost $7,000.

Ennis & Sinnott have sold the one-story taxpayer, containing five stores, at 987-995 Ogden Avenue, near 164th Street, to Rosehill Realty Company, Inc., Aaron Kulick, President. The broker was C. J. C. Muller.

John Kingston sold 1,210-1,212 Fulton Avenue and 572-576 East 168th Street, being the southeast corner of Fulton Avenue and 168th Street, four frame buildings, 71 by 81 feet. This property has been held in the family for more than forty-five years and this is the first transfer. The purchaser will hold it as an investment. Richard Dickson & Son and W. J. Trace were the brokers in the deal.

Barnes Avenue Corner Plot Sold.

The Alfieri Realty Company sold to a client of Cooper & Mitskin, the northwest corner of Barnes Avenue and 221st Street, a plot of four lots.

WOOL MARKET INACTIVE.

Prices Little Changed and Goods Market Steady.

BOSTON, Nov. 5 (AP).—The Commercial Bulletin will say tomorrow: "The wool market has been slow this past week. The manufacturers, who apparently had covered their urgent needs, have, with few exceptions, refrained from buying, hoping, doubtless, that the tendency of prices in the foreign markets toward a lower basis and the result of the elections in this country might let some cheaper wool fall their way. As yet, however, it is difficult to see where prices have yielded much.

"The goods market is steady, although manufacturers complain constantly of prices. The mills are consuming a lot of wool, although some of the woolen outfits are slightly less active.

"Foreign markets are tending slightly in favor of buyers, although the continued strength of Australia on the best merinos is nothing short of remarkable. River Plate quotations, which were relatively dear, are lower. The Continent continues active, but Yorkshire is slow, although the possibility of a settlement of the English coal strike is encouraging."

Bay Ridge Blockfront Sold For a $2,000,000 Apartment

Brooklyn builders have purchased the block fronting on Colonial Road, Seventy-first Street and Mackay Place. The rear of this site overlooks Shore Road.

Upon this site, consisting of over 36,400 square feet, will be erected the largest elevator apartment house in Bay Ridge. This will be the first venture of apartment houses on Colonial Road since the approval of the widening of the Shore Drive.

The cost of construction of this proposed apartment house will be $2,000,000. Machat, Davis & Naegot, Inc., were the brokers for Frances Abrams, who was the seller.

NAT HARRIS TO BUILD TEN BRONX HOUSES

Buys From Henry Morch Block of 73 Lots at Metcalf Avenue and 174th Street.

TO HOUSE 170 FAMILIES

Clarke Place Plot Sold to Builder for Immediate Improvement With an Apartment.

Harwell Realty and Construction Corporation, Nat Harris, President, purchased from Henry Morch the entire block consisting of seventy-three lots and bounded by Metcalf Avenue, East 174th Street, Harrod Avenue and Bronx River Avenue. The property fronts 957 feet on Metcalf Avenue, 200 feet on 174th Street, 900 feet on Harrod Avenue and 210 feet on Bronx River Avenue. It was held at $250,000.

The purchaser has ordered plans drawn for the erection of ten four-story apartment houses, consisting of two and three room apartments, which will provide homes for 170 families at an estimated cost of $650,000. This building operation will be on Harrod Avenue, 100 feet north of 174th Street, on a plot 375 by 100 feet. Construction on this project will begin early in the Spring and the buildings will be ready for occupancy for the 1927 Fall renting season. John J. Reynolds was the broker in the deal.

The southeast corner of Byron Avenue and Nereid Avenue was sold by Albert G. Illich to Louis Greenstone. The plot is about five lots in area and has a frontage of 180 feet. A resale is pending.

H. E. Reynolds sold a plot 120 by 95 feet on the south side of Clarke Place, 100 feet east of Jerome Avenue. The purchaser is a builder, who will immediately improve the plot with an apartment house. Warren F. Johnston was the broker.

The Netteham Realty Company sold to Guritzky Brothers the southeast corner of Roberts and Jarvis Avenues, a plot 50 by 100 feet. John J. Ferrara was the broker.

The Alphilmill Realty Company sold a plot 50 by 100 on the southeast corner of Eastchester Road and Hammersley Avenue, through Charles Feinstein as broker.

Corner Properties Sold.

Louis M. Weiss & Co., as brokers, sold to and resold for Nathan Bensky the plot of twenty lots, 250 by 200 feet, on the northeast corner of Morrison Avenue and East 174th Street and the northwest corner of Harrod Avenue and East 174th Street to the Joseph Hollerith Realty Corporation, operators.

Charles W. Smith has purchased the one-story building at 1,829 East 177th Street, near Taylor Avenue, fronting 38 feet on 177th Street. This purchase was made to complete a plot 100 by 162 feet at the southeast corner of Taylor Avenue. John M. Smith was the broker.

Mr. Smith also resold the northeast corner of Williamsbridge Road and Van Nest Avenue, a plot of 4,500 square feet. The buyer owns the adjoining lots and now controls a plot of 10,000 square feet. Barney Howard was the broker.

The Star Building Corporation has purchased a plot 100 by 100 feet on the east side of East Ninety-first Street, measuring 100 feet from Winthrop Street, for improvement with six four-family houses. Morris Dlugasch was the seller.

John Fogle sold a plot 37.6 by 80 feet on the south side of Fifty-third Street, 112.6 feet west of Sixteenth Avenue, in the Borough Park section, to a client of Kilcoyne Brothers for improvement.

SHIPPING BUREAU BUYS.

Permanent Home to Be at 24 Old Slip.

The American Bureau of Shipping has purchased from De Greeff & Co. the five-story building at 24 Old Slip, corner of Front Street, for its home, the first permanent headquarters of the organization, which was established sixty-four years ago. The association, which registers and classifies American ships and cargo vessels of individuals, as well as those of the Shipping Board, has been located for several years at 89 Broad Street.

The building is one of the landmarks of the old shipping district. It is built on a site 25 feet wide by 65 feet deep.

It will be altered into a marine museum as well as offices. The walls will be hung with old prints and paintings of ships which have figured prominently in the early days of the American merchant marine.

Antique Dealer Buys House.

Douglas L. Elliman & Co. has sold for Sava Cola to George Funk, a dealer in Italian antiques, the four-story and basement brownstone house at 862 Lexington Avenue. The building, on a plot 16 by 80 feet, has been altered for stores, with apartments above. It is on the west side of the avenue, between Sixty-fourth and Sixty-fifth Streets. Early last Summer Douglas L. Elliman & Co. negotiated a sale of a twenty-one-year lease on this property, held by Dr. Otto Schuster, to George Funk, which was later incorporated in the sale of the fee.

At Larchmont Park, Larchmont, on the premises, at 3:30 this afternoon, Joseph P. Day, in conjunction with the Drummond Realty Corporation, agent for the owners, will sell separately at public auction eleven dwellings of Colonial and English type, on Shadow Lane, near Pine Brook Drive, in the residential colony known as Larchmont Park.

DEMAND CONTINUES FOR BUSINESS SPACE

Brokers Report a Good Market for Stores, Lofts and Offices in Manhattan.

Reports from leasing brokers yesterday indicated a good demand for business space, with store, loft and office space taking a prominent part in the new contracts closed.

The Durnas Company has leased for Mary W. Umberfield to Otto Sticknote the three-story and basement building at 449 West Twenty-fourth Street. The same brokers leased for a term of years to Julius Tingernut for the National Gum and Mica Company the building on the northeast corner of Jane and Greenwich Streets.

Butler & Baldwin, Inc., have leased for Julius Plucker the store and basement at 760 West Forty-eighth Street to the Postal Telegraph Company for a long term of years.

Talley & Lamb have leased from the G. Benenson Investing Company for a term of years additional office space on the twenty-sixth floor of 165 Broadway, to be used as law offices.

Myer Cohen & Sons, Inc., leased the following Garment Centre lofts: At 553 and 555 Eighth Avenue, to the Giant Cloak Company; at 270 West Thirty-ninth Street, to the Trudy Costume Company; at 260 West Thirty-ninth Street, to Joseph Weinstein, and at 315 West Thirty-sixth Street, to Benjamin Stern.

Hamilton & Co. leased a floor in 270 West Thirty-eighth Street to Plutzer & Weinstein, in 256 West Thirty-eighth Street to the Radene Garment Company, in 500 Seventh Avenue to Joseph Prifferling, Inc., and in 237 West Thirty-fifth Street to the Venus Dress Company.

Adams & Co., Inc., leased for the 1622 Corporation (Bing & Bing) the ninth floor in 16 and 18 West Twenty-second Street, running through to 15 and 17 West Twenty-first Street, containing 11,000 square feet, to Sadinoff & Wendroff, Inc.

The H. J. Friedman Company has leased for the 11 East Twenty-sixth Street Corporation the eighteenth floor in 11 and 13 East Twenty-sixth Street to Schwab & Nessle, Inc.

White-Goodman, Inc., have leased the store and basement at 54 to 59 Fifty-second Street to the Black Pastry Shop, the first loft in 94 Chambers Street to George H. Beasey and space at 421 Seventh Avenue to Otto Guth.

Huberth & Huberth, in conjunction with A. Bechter, have leased the second-floor loft in 19 and 21 West Fifty-seventh Street to the Riveria Hairdressers, Inc. Upon completion of alterations the lessees will occupy.

GREAT NECK LOTS SOLD.

Builders Plan Small Homes for Forty Vacant Parcels.

The Sylbeth Building Company has purchased five lots at Great Neck Centre from the Jaybro Realty and Development Company. The lots face Croyden Avenue and Radnor Road, and will be improved with two single-family houses. The sale was made through I. G. Wolf.

The same broker, in cooperation with the Wolf Sales Organization, has also sold to John Dioguardi fifteen lots, on which six homes are to be erected. Five of these lots face Croyden Avenue and Radnor Road, and ten face Croyden Avenue and Colgate Road.

The Jaybro Realty and Development Company also sold through the Wolf office twenty lots to Ferraro & Eisenzoff, builders. Ten of the lots face Picadilly Road between Essex Road and Colgate Road, and the other ten lots are distributed on Berkshire Road, Patay and Picadilly Road.

WARREN STREET LEASE.

Furniture Dealers Take Two Five-Story Brooklyn Buildings.

The New York Dock Company has leased to Michaels Brothers, furniture dealers, the two entire five-story buildings and garage building, aggregating 120,000 square feet of floor space, at the foot of Warren Street.

This unit will be used by the lessees as their central warehouse and receiving depot. The warehouse will be served by a railroad siding of the New York Dock Railway. The James B. Fisher Company was the broker in the transaction.

THE BROOKLYN MARKET.

Investors Purchase Business Buildings and Two Tenements.

The three-story brick store building at 4,416 Fourth Avenue has been sold for Abe Lieberman to a client of Frank A. Seave & Co. for investment.

The Court Realty Bond & Mortgage Company sold the two five-family brick buildings at 110-112 Wyckoff Street to an investor, a client of Paul A. Bogosian.

A. Q. Orza sold 1,458 Seventy-ninth Street to a Dr. Pecoraro for his occupancy.

Mrs. William Amory Buys Suite.

Douglas L. Elliman & Co., Inc., have sold to Mrs. William Amory of Boston a large apartment consisting of twelve rooms and five baths in the new 100 per cent. cooperative building, 1,172 Park Avenue, recently completed at the southwest corner of Ninety-third Street by the 1101 Park Avenue Corporation. Michael E. Paterno, President, from plans by Rosario Candela. This is Mrs. Amory's second purchase of an apartment in 1,172 Park Avenue. Her first purchase, which was also made through Douglas L. Elliman & Co., was the eleven-room roof-story apartment originally owned by Philip W. Livermore. Mrs. Amory's son-in-law and daughter, Mr. and Mrs. Warwick Potter of Greenwich, Conn., will occupy the roof apartment.

New Home for Mrs. Pierre Mali.

Douglas L. Elliman & Co. have leased to Mrs. Pierre Mali a fifteen-room apartment at 944 Fifth Avenue. Since her birth Mrs. Mali has lived at 8 Fifth Avenue, the stately mansion at the southwest corner of Eighth Street, which was completed by Mrs. Mali's father, John Taylor Johnston, in 1855, and was the first marble dwelling on Fifth Avenue.

Edgecombe Avenue Garage Leased.

The Harney Realty Corporation has leased the two-story garage in course of construction on Edgecombe Avenue, between Jumel Place and 167th Street, for a period of twelve years. Harris Exchange were the brokers who consummated the deal.

Dr. Gould in 29th St. Purchase.

Dr. Robert L. Gould purchased from Flora H. Ball 340 West Twenty-ninth Street. Maxim Birnkrant was the attorney for the purchaser.

Residential Loan Placed.

Murray Lavine has placed for Virginia Gordon a mortgage of $17,000 affecting the three-story and basement dwelling at 459 West Thirty-fourth Street.

BUFFALO INTERESTS LEASE RIVERFRONT

Dock Company Plans $500,000 Dry Dock Improvement for Property in Yonkers.

OTHER SUBURBAN DEALS

Wading River Acreage to Be Subdivided into Small Farms—Sales in Queens.

The outstanding feature of the suburban real estate market yesterday was the lease of a Hudson River waterfront property in Yonkers for a period of 100 years.

The property is owned by the Ashland Realty Company and was leased to the Lackawanna Dock and Lighterage Company of Buffalo through the office of W. T. Thoens. The lessors will take a yearly rent of $30,000, with an increase every twenty-one years based on reappraisal of the plot.

It is understood that the lessees will improve the property with drydocks valued in excess of $500,000.

F. W. Schultz has sold an eight-room Colonial dwelling on Petersville Road, New Rochelle, to Carl Reinschild for $25,000. See Sullivan, Inc., was the broker in the transaction.

The same broker also sold a nine-room house on Valley Road, in the Wykagyl section, for the Thirty-two Lot Corporation to J. H. Jasper, and a nine-room English residence on Wellington Avenue, in the Wykagyl section, for Cotti & Howes to S. F. MacDonald.

The Pyle-Gray Real Estate Company, Inc., sold for Robert Ward Jr. to Walter L. Johnson 249 acres at Wading River, having large road frontage on both sides of the concrete road running from Port Jefferson to Riverhead, as well as large frontage on the Old Country Road.

The buyer plans to subdivide the property in plots of from five to twenty acres for farming purposes.

Queens Transactions.

Fred G. Randall, operator, has purchased from Leonard Kerbeck plottage consisting of twelve lots with frontages on William and Crescent Streets near Webster Avenue, and from Frederick Schramm and another through Cross & Brown, brokers, a plot 80 by 105 feet on the northwest corner of Crescent and Orange Streets. Both plots are in Long Island City.

The Hub Realty Company, Jackson Heights, sold for Jacob Cohen the residential plot, consisting of ten lots on the west side of Van Buren Street, 140 feet south of Greenpoint Avenue, Thomson Hill, Long Island City, to a builder.

Mrs. B. R. Matthews has sold for John B. Restron a two-story dwelling on Johnson Place, Hewlett, built on a plot 50 by 217 feet. The buyer, Louis Stoll, purchased for occupancy.

Henry W. Chapin sold a plot of eighteen lots on the south side of Twentieth Street, 149 feet east of Bayside Avenue, Beechhurst, to A. M. Kopelman. Quinlan, Terry & Johnson, Inc. were the brokers.

Cornelius G. Kolff, Inc., sold for O'Rourke a six-room cottage, now in the course of construction, on a plot 50 by 100 feet on Clinton Street, Lynbrook, to a client for occupancy.

BROKERS IN THREE DEALS.

Clients of A. Michaelson Buy Bronx and Manhattan Parcels.

The A. Michaelson Company sold for the H. & W. Holding Corporation the northeast corner of 181st Street and Valentine Avenue, a five and a half story building, with sixty apartments and ten stores, showing a rental of $48,000. The purchase price was $360,000.

The same brokers also sold for Abel Brothers the two six-story tenements at 2,183 and 2,185 Amsterdam Avenue, consisting of fifty apartments and four stores, showing a rental of $25,000. A resale is pending.

They also sold for the Kassel Realty Corporation a plot 200 by 100, running from Anthony to Clay Avenue, facing both streets. This plot was sold for $60,000 to a builder, who will improve it with two modern five and a half story garden apartments.

Auction Sales Results.

By JAMES R. MURPHY.

West 181st Street, 815, northeast corner of Pinehurst Avenue, 100.4 by 156.6 feet, six-story apartment house; Florine H. Bicher and others against Henry Green and others; due, $15,491.42; taxes, &c., $12,882.47; subject to a mortgage of $367,000; to the plaintiff for $417,000.

By HENRY BRADY.

Broadway, 1,153, west side, 50 feet south of Twenty-seventh Street, 24.6 by 80.4 by irregular, three-story loft building; also Broadway, 1,151, west side, 75 feet south of Twenty-seventh Street, 25.4 by 78.4 by irregular, four-story loft building; Sheriff's sale of all right, title, &c., of John Hopkins; to Winfried F. Phillips for $500.

Staten Island Homestead Sold.

Cornelius G. Kolff, Inc. sold for Mary Philip the Philip homestead at 61 Delafield Place, Livingston, S. I., to Nicholas Bargiuk. The house is a large frame dwelling with fourteen rooms, standing on a plot 125 by 150 feet.

BANKRUPTCY SALES.

IN THE DISTRICT COURT OF THE United States for the Southern District of New York.—In Bankruptcy.—In the matter of BELGIAN WAIST & DRESS CO., INC. Bankrupt.—Chas. Shongood, U. S. Auctioneer for the Southern District of New York, in bankruptcy, sells Wednesday, Nov. 10th, 1926, by order of the Court, at 10:30 A. M., at 29 W. 33d St., Borough of Manhattan, assets of the above bankrupt, consisting of dresses, piece goods, remnants, machinery, fixtures, &c.

DAVID STEINHARDT, Receiver.

HENRY K. DAVIS, Referee in Bankruptcy, 140 Nassau St.

MARCUS HELFAND, Attorney for Receiver, 220 Broadway, New York.

Inspection on Nov. 8th and 9th.

IN THE DISTRICT COURT OF THE United States for the Southern District of New York.—In Bankruptcy.—In the matter of FANNY FRIEDMAN, Bankrupt.—Chas. Shongood, U. S. Auctioneer for the Southern District of New York in bankruptcy, sells Friday, Nov. 12, 1926, by order of the Court, at 10:30 A. M., at 4,901 Broadway, Borough of Manhattan, assets of the above bankrupt, consisting of cash register, Hobart coffee electric mill, scales, large ice box, marble counters, &c.

CHARLES SHONGOOD, Custodian.

BERNARD BERNBAUM, Attorney for petitioning creditors, 1,440 Broadway.

Inspection on Nov. 10th and 11th.

IN THE DISTRICT COURT OF THE United States for the Southern District of New York.—In Bankruptcy.—In the matter of BROD HARDWARE CORP., Bankrupt.—Chas. Shongood, U. S. Auctioneer for the Southern District of New York in bankruptcy, sells Friday, Nov. 12, 1926, by order of the Court, at 10:30 A. M., at 28 Murray St., Borough of Manhattan, assets of the above bankrupt, consisting of hardware, supplies, office furniture, fixtures, &c.

WILLIAM WEISS, Receiver.

ZALKIN & COHEN, Attorneys for Receiver, 49 Chambers St., New York.

Inspection on Nov. 10 and 11.

BUSINESS PROPERTY SPECIALISTS
Management Selling
Mortgages Exchanges
Appraisal Investments
THOENS & FLAUNLACHER, Inc.
336 FIFTH AVENUE, At 33rd St.
Phone Penn. 3700

ATTENTION!
BUILDERS and DEVELOPERS
10 BUSINESS LOTS ON FOCH BOULEVARD
500 DWELLING LOTS
BEST LOCATIONS IN QUEENS COUNTY
For Particulars, Write Box ..., N. Y. Room 805, 49 Park Row, N. Y.

REAL ESTATE AT AUCTION.
AUCTION TODAY
2:30 P. M. ON PREMISES
11 Colonial and English Type
DWELLINGS
To Be Sold Separately on Shadow Lane, near Pine Brook Drive, in high-class development known as
Larchmont Park
Larchmont
Westchester County, N. Y.
To reach houses, take N. Y., N. H. & Hartford or N. Y., West & Boston R. R. to Larchmont Station. Short distance to houses. By auto, follow Boston Post Road to Mayhew Ave., Larchmont, to house.
67 Liberty Street
Telephone Cortlandt 0744
Joseph P. Day Auctioneer Inc.

BRONX—FOR SALE OR TO LET.
FOR RENT
ONE FAMILY HOUSES
WITH PLACE TO KEEP AUTOMOBILES.
HALF BLOCK TO STATION.
6 ROOMS, BATH, EXTRA TOILET, $70
7 ROOMS, BATH, EXTRA TOILET, $75
Take Lexington Ave. Subway to East 180th St. and change to Westchester and Boston Railroad. Get off at Baychester Ave. Fare seven cents. CRAWFORD, 3533 Baychester Ave., Phone Olinville 0343.

APARTMENTS FOR SALE OR TO LET.
Unfurnished—East Side.

START with the Drake—and with satisfaction—and save yourself a lot of needless "looking around"—that is, if you want the kind of apartment hotel the Drake's location suggests!
A new apartment hotel with serving pantries.
2 to 7 ROOMS from $2500 up
The DRAKE
440 PARK AVE. AT 56th ST.
A BING AND BING BUILDING
ALFRED C. RAY, Manager

THE MURRAY
66 Park Avenue at 38th Street
Offers
A quiet and convenient home with every room an outside room.
TWO ROOMS with bath serving pantry and foyer; and THREE ROOMS with two baths, serving pantry and foyer (wood-burning fireplaces).
RENTALS $2,200 up, including electricity, refrigeration and maid service.
Agent on Premises
BUTLER & BALDWIN
INCORPORATED
15 East 47th St. Vanderbilt 5015

BANKRUPTCY SALES.
IN THE DISTRICT COURT OF THE United States for the Southern District of New York.—In Bankruptcy.—In the matter of COSTIS TAKIS, trading under the firm name of GOODY SHOP, Bankrupt.—Chas. Shongood, U. S. Auctioneer for the Southern District of New York in bankruptcy, sells Friday, Nov. 12th, 1926, by order of the Court, at 10:30 A. M., at 264 9th Av., and immediately thereafter at 53 Broadway, Borough of Manhattan, assets of the above bankrupt, consisting of blankets, fixtures for tea room and confectionery parlor, with equipment, china, glassware, &c. Also the receiver's right, title and interest in and to the unexpired term of the lease of the premises at 53 Broadway.

E. BRIGHT WILSON, Receiver.
ARCHIBALD PALMER, 320 Broadway; MARCUS HELFAND, 220 Broadway; SMYTH & CONCORAN, Attorneys for Receiver, 17 E. 42d St., New York.
Inspection on Nov. 10th and 11th.

IN THE DISTRICT COURT OF THE United States for the Southern District of New York.—In Bankruptcy.—In the matter of FRANK GENEVESE, Bankrupt.—Chas. Shongood, U. S. Auctioneer for the Southern District of New York in Bankruptcy, sells Monday, Nov. 15, 1926, by order of the Court, at 10:30 A. M., at 2,063 8th Av., Borough of Manhattan, assets of the above bankrupt, consisting of groceries, fixtures, &c.

SAMUEL ROSS, Receiver.
DAVID W. KAHN, 120 Broadway.
CHARLES V. FAGANELLI, 120 Broadway, Attorneys for Receiver.
Inspection on Nov. 13 and 14.

APARTMENTS FOR SALE OR TO LET.

EASY HOUSEKEEPING
English Garden Homes
AT JACKSON HEIGHTS
Three types of houses are now available—A small house of Georgian architecture, having eight rooms, with two baths, and garage—A large house of nine, well planned, rooms, with sun-room, garage and extra large plot for planting.—The third type is a convertible house of ten rooms; one may purchase the entire house and use six rooms for himself and rent the third floor as an ideal four room apartment with separate stairway. There is a garage with the house.
All houses have a fully equipped laundry in the basement, and ample allowance is made for decoration to suit individual purchaser.
New English Garden One-family and Convertible Houses
Priced from
$25,700 to $35,000
Including all Improvements—Moderate cash payment
Balances on Attractive Terms
GARDEN APARTMENTS
of 3, 4, 5, 6 and 7 rooms are available at rentals ranging from $95 to $225 a month.
Furnished sample house open for inspection daily until 6 P. M. —Saturdays and Sundays until 8 P. M. . . . Inquire at Jackson Heights Office.
THE QUEENSBORO CORP.
Take 5th Avenue Bus to JACKSON HEIGHTS OFFICE
25th St. and Polk Avenue
Havemeyer 2360
BROADWAY B.M.T. OR INTERBORO SUBWAY
Office open daily until 8:00 P. M.
CLIP AND MAIL TODAY
For Floor Plans and Photographs of the above houses, send direct to The Queensboro Corporation, 14 East 41st Street, New York City, Permanent exhibit.
Name .....
Address .....
City ..... State .....

201 West 92nd St.
Corner Amsterdam Avenue
MODERN APARTMENT HOUSE
Erected on Plot 100 x 150 feet
There Remain Only
Two 3 Room Apartments
and
Two 4 Room Apartments
Newly Decorated—Ready for Immediate Occupancy
Priced at $1400 upward
Public School one block away—convenient to Churches of all denominations—Subway station at 91st Street—Elevated station at 93rd Street.
MARK RAFALSKY & COMPANY
Managing Agent
21 East 40th Street Phone Vanderbilt 2027
REPRESENTATIVES ON PREMISES
Telephone at Building Riverside 6650

Unfurnished—West Side.
Comparative
Among all the fine new apartment hotels, some are better than others. If you seek the superlative, see The Dorset.
Hotel apartments unfurnished or furnished at reasonable rentals
PAUL LINNON, Manager
THE DORSET
30 WEST 54th STREET
Adjoining Fifth Avenue
THIS IS A BING & BING BUILDING

345 Windows facing the Park
The fine homes of the Alden look out upon the rolling green of Central Park.
This tall, new residential hotel is now largely occupied and its superb service in successful operation.
Unfurnished or furnished, 1, 2, 3 or more rooms with serving kitchens, at reasonable rentals. A few suites are available for short term lease and transient occupancy.
Telephone Trafalgar 4100
CARL LETSCH, Manager
THE ALDEN
225 CENTRAL PARK WEST
North Corner 82nd Street
THIS IS A BING & BING BUILDING

APARTMENTS FOR SALE OR TO LET.
Unfurnished—West Side.

STRATHCONA COURT
709 West 169 St.
N. E. Corner Haven Ave., Overlooking Hudson. Near 168th St. Sub. Sta.

Elevator apartments, including every modern feature,—beautifully decorated. Immediate possession.

3 Rooms—$65 to $75
With Kitchens or Kitchenettes
4 Rooms—$85-$90-$95
Apply Superintendent on Premises

Unfurnished—Queens.

"Queens Gardens"
Efficiency Apartments
Two-room, semi-furnished, with conveniences of four; three rooms with conveniences of five, $64 to $89. Fully furnished suites also.
Renting Agent on Premises
22d St.—Roosevelt Av.—23d St.
Jackson Heights
Phone—Havemeyer 8903

JACKSON HEIGHTS ROOSEVELT COURT
42 TO 72 83RD STREET
SPLENDID, HIGH CLASS
3 Room Apartments, $60 Up
4 Room Apartments, $80 Up
Every modern improvement, service unexcelled. Selected clientele. Apply
M. C. O'BRIEN, Inc.,
Managing Agent, 795 Nostrand Ave., B'klyn, Or Mr. Welch, representative on premises. Phone Newtown 4616.

Real Estate Management.

MANAGEMENT of properties; bond furnished; rates reasonable. Morone, 1,440 Broadway, New York.

Mortgage Loans.

READY MONEY.
For building loans and second mortgages; we buy purchase-money mortgages or lend against them; 24-hour service.
ATLAS MORTGAGE CO., INC.,
51 Chambers St. Phone Worth 6969.

MONEY to loan on building and permanent first mortgages; amounts $200,000 up. Clermont Mortgage Corp., 1556 Jamaica Av., Jamaica. Phone Jamaica 5900.

SECOND MORTGAGE money loaned, small and large amounts; principals only. Mr. Schneer, Suite 654, 1,440 Broadway. Pennsylvania 1776.

MORTGAGES.
BUILDING LOANS.
PHOENIX FACTORS, 336 11TH AV.

FOR SALE—Purchase money, second mortgage, $25,000; garage. Far Rockaway, L. I. Lesine. Vanderbilt 8380.

WILL buy second purchase money mortgages; quick action. M 704 Times Downtown.

CHEAP 1ST AND 2D MORTGAGE MONEY. Duross, 350 Madison Av. Vanderbilt 4981.

SECOND and third mortgage money. Walter H. Lang, 44 Court St., Brooklyn.

SECOND mortgage money. Lowest rates. S. L. SCHWARTZ, 45 JOHN ST.

Mortgage Loans Wanted.

PRIVATE party has two second mortgages, $3,250 each, three-year maturity, $100 or more quarterly, 6%; will discount for 10% and furnish title policy; no brokers. M 716 Times Downtown.

$6,500 WANTED for one year; substantially secured by mortgage and personal endorsement. Jesse Oppenheim. Phone Columbus 4485.

MORTGAGES for sale; large amount; gilt edge second and third mortgages. Propper Bros, 1,440 Broadway, Room 1560.

Houses and Estates.

Manhattan For Sale or Rent.

72D, EAST—Private house, 12 rooms, 2½ tiled baths, for rent, $333; excellent location; possession; brokers protected. Butterfield 2244.

80S, EAST—Physician to reside permanently in the country will sublet town house, unfurnished, perfect condition; 10 rooms, 2 baths, fireplaces; October, 1927 or longer; reasonable; immediate possession. Mrs. Davenport, 25 East 54th. Plaza 4682.

90S—9-year lease; rent $6,000; 40 rooms, furnished; income $12,220; $7,000 cash required. Schuyler 6429.

CHELSEA—SACRIFICE.
$2,000 cash down; excellent location; five story brownstone. Watkins 2270.

GREENWICH VILLAGE—Newly remodeled house, all improvements, 11 apartments; rent $11,000, price $66,000, cash $15,000; good income property.
VAUGHN, 5 CHRISTOPHER ST. Spring 7676

ATTRACTION.

108TH ST. EAST, NEAR CENTRAL PARK
Two newly rebuilt, attractively remodelled, four-story brown stone English basement buildings; suitable for furnished studios; thirty rooms all improvements; parquet floors throughout, running water in rooms. Inquire, Miss Rock, Rector 4918 or at premises, 62-64 East 108th St.

$7,000 ABOVE mortgage will buy this charming, new style, 3 story brick, 2-family house, 15 rooms, terrace, porches; with view of Hudson; open for inspection from 11:30 A. M. to 5:30 P. M. 646 West 207th St.

$30,000 CASH for 13-year lease, two 4-story basement brick houses, improved; ideal for business or residence; low net rent. Romano, Spring 8347.

FOR RENT—11-room house with 2 baths, fine section of Harlem. Phone Cortlandt 6220. Ask for Aronson.

Bronx For Sale or Rent.

PRIVATE HOUSE—8 rooms, all improvements; Mt. Hope section Bronx; sacrifice to quick buyer; little cash. Schack & Harris, 562 East 72d, Butterfield 0992.

TWO-FAMILY house, 8 and 5 rooms; up to date. 2,804 Claflin Av.

Brooklyn For Sale or Rent.

PARK SLOPE—Bargain home or investment, 8 doors from park, 16 rooms, all improvements, 3 baths, open and lower dining room and kitchen; easy terms. Owner, 642 24 St., Brooklyn, or your own broker.

UNUSUAL BARGAIN, BROOKLYN.
6-room houses, $5,650; all improvements; ground 24 to front; 1424 St. and Old South Road, Ozone Park; cash $500 to $750 on title; terms arranged. Morone, 1,440 Broadway, New York.

Staten Island For Sale or Rent.

ATTRACTIVE four-room cottage, all improvements; near ferry; until May 1, $45 monthly, including electricity. Freeman, 3,543 Ambey Road, Bay Terrace.

Houses and Estates.

Queens and Long Island for Sale or Rent.

ASTORIA—Bargain; 3-family brick houses, all improvements, light rooms, brass plumbing, steam heat and hot water, shower, 2 garages, driveway; one block from church and schools; near subway and bus; income $300 monthly; price $18,000; cash $3,000; 15th Av., between Grand and Vandeventer Av. Agent on premises.

BEECHHURST-ON-SOUND — House, seven rooms; two minutes' walk to station, 30 Penn.; will rent. Young, 110 West 28th, city.

FLUSHING HOUSES.
6 rooms, 2 enclosed porches, tiled kitchen, bath, steam, fireplace, garage; $10,000.
7 rooms, centre hall, tiled kitchen, bath, enclosed porch, attic, garage; $13,500.
7 rooms, brick, centre hall, tiled bath, enclosed porch, attic, garage; $15,500.
E. G. SNYDER, Flushing. 8390-8468.
Opposite Broadway-Flushing Station.

FOREST HILLS GARDENS—House, 10 rooms, 4 baths, $275. Owner, Fairbanks 1934.

JAMAICA'S finest hill section; $6,350 buys $8,000 house, select neighborhood; driveways; 20 minutes Manhattan; 150-foot boulevard; 5 cent fare; large rooms; steam; parquetry tiling; $350 cash, $25 monthly principal. McNeece, Corn Exchange Building, Sutphin Blvd., opposite Jamaica (L. I.) Station. Phone Jamaica 8010 daily, Sundays.

JAMAICA—6-room detached house and garage; bargain $8,600. 9108 184d Place. Phone Republic 0387.

LONG BEACH—Furnished bungalow, $5,000; $1,000 down, $500 advance in Spring. Why wait? Owner, Thos. J. Walsh, at station.

ROCKVILLE CENTRE—Attractive new cottages; every improvement; in Vanderveer Park, restricted section of ROCKVILLE CENTRE; price $8,000 to $11,000; terms to suit. Apply owners and Eriaman, Inc., 49 North Village Av., at railroad crossing.

ROSEDALE.
Bargain—Owner and builder has to dispose of his house, 7 rooms, bath, steam heat, electric light; garage; plot 90x100; side walks, fruit trees and hedges; 3 blocks to Long Island Railroad Station and Jamaica bus; 20 minutes from Penn Station; easy terms. Phone 2629 Lauralton. Gillen.

Houses and Estates.

Queens and Long Island for Sale or Rent.

HOUSE BARGAINS
$11,250 house Hillcrest) Jamaica's finest residential park; overlooking golf course; large trees, spacious plot; fine garage; brick front; sun parlor finished in shaded ash, parquetry every room, steam, electricity, tiled kitchen, tiled breakfast room, tiled built-in bath, special tiled shower, fireplace, built-in bookcases; quality day's work construction; paved streets, sewers; near $2,400,000 high school, grammar and parochial schools, surrounded by $30,000 residences; rare opportunity; $1,000 cash, $42 monthly principal. McNEECE, Corn Exchange Bank Bldg., opposite Main Jamaica (L. I.) station, Sutphin Blvd., Jamaica. Phone Jamaica 8010, daily, evenings, Sundays.

A HIGH-CLASS client desires to leave for the South and wishes to rent out his beautiful home, furnished or unfurnished, to a very desirable family; the terms can be arranged satisfactory to both by an interview after an inspection; for a family desiring a beautiful modern home this is a real opportunity. Boldt-Weir Corporation, 32 Front St., Rockville Centre, N. Y., directly opposite depot. Phone Rockville Centre 1783.

GREATEST BARGAIN—Colonial house, 25 minutes Manhattan; large plot, private residence park; artistic decorations; tiled bath, tiled kitchen, fine fixtures, breakfast nook, sun parlor, day's work construction; schools, stores, buses; $6,600; $250 on contract; $250 on deed; $25 monthly principal. McNeece, Corn Exchange Bldg., Sutphin Blvd., opp. Main Jamaica L. I. station. Phone Jamaica 8010 daily, evenings, Sundays.

BRICK residence, 7 rooms; garage, hot water heat; large corner plot; $1,200 yearly, with option to purchase given.
New Colonial residence, 7 rooms, garage, steam heat; large plot; yearly rental; $1,080, with option to purchase.
Frame cottage, 5 rooms, garage; monthly rental $65, with option to purchase.
Bogart, 154 Boulevard, Mineola, N. Y.
Tel. Garden City 3440.

7 ROOMS, 3-car garage; hot water heat; gas, electricity; very fine section; 23 miles out Long Island; $500 for Winter season, (6 rooms and garage) 20 miles out; all improvements; $100 monthly.
Bogart, 154 Boulevard, Mineola, N. Y.
Tel. Garden City 3440.

$7,500—ALL-BRICK HOME.
Elegant home, artistic decorations, sun parlor, tiling (kitchen, bath); built-in bathtub; 3 blocks from 5c fare; near depot; small cash; $25 monthly principal. McNeece, Corn Exchange Bank Bldg., Sutphin Boulevard, opposite main Jamaica, L. I., station. Phone Jamaica 8010 daily, evenings, Sundays.

RESTRICTED residential colony, overlooking Flushing Bay; modern 1-family, terraced plot, on 100-foot boulevard; garage; sacrifice; $12,500; small cash. Phone owner, Havemeyer 0624J.

DALY'S AGENCY.
161-22 Northern Boulevard, Flushing. Tel. Flushing 8400. Special attention to residential sales and rentals along northern shore.

Westchester County For Sale or Rent.

CALIFORNIA RIDGE.
Best values in Westchester County; houses, plots; easy terms on budget system.
JOHN L. BULL, 285 Madison Av.
Phone Caledonia 8637 or New Rochelle 8886.

LARCHMONT—A miniature estate with all the comforts and conveniences of the very large ones; set back from the street in a setting that can only be obtained by artistic planting and nature, this lovely home constructed of stucco on hollow tile has a large open porch, wide centre hall, large living room with massive stone fireplace, which adds greatly artistic; conservatory, dining room, kitchen, maid's room and bath; 4 master bedrooms, 2 tile baths, sleeping porch enclosed, large open porch, open attic for storage; 2-car garage; all improvements; there is about a half acre of beautifully shrubbed land, with hedge which is arched over gates at entrances; fruit trees, fine shade trees and many more things that make life worth living; all this is within 5 minutes' walk to railroad station, schools and stores, and can be purchased for $38,000 on terms to right party. Phone Larchmont 623, or see
THOS. B. SUTTON,
83 Boston Post Road, Larchmont, N. Y.

LARCHMONT—Located in a beautiful park and situated on a hilltop this home has a delightful view of the surrounding section; the house contains eight rooms and baths and has recently been decorated throughout; garage heated; the plot has 250 feet front; garage heated; the plot has 250 feet front; the house contains a rock garden, beautiful shrubbery, flowering plants, rustic Summer house; vegetable garden; the schools, shopping district and railroad station only a few blocks away; the bathing privileges at sandy bathing beach; a wonderful opportunity to secure a home in exclusive surroundings for $25,500. Action; delay phoning Larchmont 623 for appointment, or see
THOS. B. SUTTON,
83 Boston Post Road, Larchmont, N. Y.

LARCHMONT—Lovely stucco cottage, Spanish archway porch; beautiful park section; handsomely landscaped grounds 75x125; spacious living room, stone fireplace, large bedrooms, tiled baths, garage; reduced to $17,000.

DRUMMOND REALTY CORP.,
96 Boston Post Road, Larchmont. Phone 564.
17 East 42d St. Phone Murray Hill 7323.

MAMARONECK—New shingle cottage, five rooms; all improvements, open fireplace, oak floors, garage, 50x100; $8,500; cash $1,500; terms. Stilwell, Mamaroneck, N. Y. Tel. 394.

MOUNT VERNON—CHESTER HEIGHTS.
Charming, new, well-built house; 7 rooms, bath; garage; nice surroundings; near station; high grounds; must sell immediately; asking $18,500; attractive terms.
ALEXANDER WERNER,
"HOMES IN WESTCHESTER."
4,408 Post Road, Pelham. Phone 9565.
12 East 41st S. Murray Hill 2355.

MOUNT VERNON—One year's rent in advance buys beautiful self-carrying 2-family house; price $23,000. Oakwood 6835.

MOUNT VERNON—Fine homes, $17,000 upward. Sumter Happy, First National Bank Building.

MOUNT VERNON—For homes, sale or rent, see Anderson Realty Co. Oakwood 8880.

MT. VERNON PROPERTY SALE OR RENT.
Ragette, 16 East 1st St. Oakwood 6220.

NEW ROCHELLE—For sale or rent; a bargain for business necessitates moving West immediately; beautiful home, large living room, four bedrooms and bath second floor; two bedrooms and bath third floor; sun parlor; new oil heater; garage; corner plot; large trees; beautiful residential park; accessible to transportation and schools. 7 Schuyler St., Rochelle Heights. Phone New Rochelle 4622.

NEW ROCHELLE—In private park, brand new stucco house, 6 rooms, tile bath, garage, oak floors, every appointment, steam heat, finest materials; owner anxious to sell immediately; asking $15,500.
DRUMMOND REALTY CORP.,
228 Huguenot St., New Rochelle. Phone 2242.
17 East 42d St. Phone Murray Hill 7323.

PELHAM—Cozy, sunshine cottage; high location at station; commands long distant views; 7 unusually large, well arranged rooms, 2 baths, breakfast room, porch; garage; hot water heat; copper screens, awnings; instantaneous gas water heater; abundantly landscaped; beautifully decorated; no reasonable offer refused. Thomas J. Good. Pelham 8500.

PELHAM—$17,000; that's $3,000 less than it cost me; this ideal, new home is beautifully situated; living room, 30x18; splendidly adapted for entertaining; 3 large bedrooms; garage, etc.; cash $3,500; terms surprisingly easy; see for yourself what a bargain this is. Tel. weekdays, Pelham 5878; Sunday, Pelham 8885.

PELHAM—Handsome stucco home; 9 rooms, 3 baths; first floor, living room, dining room, kitchen and sun porch; 2d floor, 4 bedrooms, 2 baths, sleeping porch; 3d floor, 2 rooms and bath; best construction; price $22,500.

LINCOLN C. RAMSDELL,
4,412 Boston Post Road. Pelham 1410.

PELHAM—$120 rents a brand new home in beautiful exclusive environment. Telephone weekdays, Pelham 5878, Sunday, Pelham 8885.

PELHAM—Furnished house, nine rooms, three baths; near station; excellent heating system; until May, possibly longer, Phone Pelham 1116W, or weekdays Vanderbilt 7087.

PELHAM HEIGHTS—Charming new stucco on hollow tile residence, 7 spacious rooms, 2 baths, sun parlor, garage, lovely grounds, convenient section; must sell; now $15,000.
DRUMMOND REALTY CORP.,
4750 Boston Post Road, Pelham. Phone 5108.
17 East 42d St. Phone Murray Hill 7323.

PELHAM MANOR (1,395 Roosevelt Av.)—New and artistic; 7 rooms, 3 baths, garage; will be sacrificed; easy terms. Murray E. Parks, 1,315 Pelhamdale Av. Pelham 8430.

Scarsdale—White Plains.
ILLUSTRATED BOOKLET FREE.
Lawrence & Bruce, Scarsdale, N. Y.

Real Estate, Steamships, Resorts and Business Page Display Advertisements for Daily Edition Must Be Received Before
3 P. M. *DAILY*
All Other Advertisements Before 4 P. M. Advertisements for the Classified Sections, Next Sunday, Except Display Real Estate, Will Be Received Until
1 P. M. *TODAY*
SUBJECT TO OMISSION
Display Real Estate Before Midnight Thursday
The New York Times
TIMES BUILDING—Times Square.
TIMES BUILDING—Subway Level.
TIMES ANNEX—43d St. W. of Bway.
DOWNTOWN—7 Beekman St.
WALL STREET—195 Broadway.
HARLEM—187 West 125th St.
BROOKLYN—209 Washington St.
BRONX—2,329 Third Av. (149th St.)
FORDHAM—196 E. Fordham Road.

Houses and Estates.

Westchester County For Sale or Rent.

SCARSDALE—$2,000 CASH
New Dutch Colonial cottage, set among fine shade trees. Plot 80x160, sewer, water, gas, electricity. Restricted residential section, near one of the best schools in Scarsdale. Living room, log fireplace, glass enclosed sun room, dining room, modern kitchen, 2 bed chambers, tiled bath, shower, steam heat, oak floors; garage. This home is at $12,000 is a bargain and should be sold quickly.
LAWRENCE & BRUCE
Station Drive, Scarsdale. Tel. 360.

WHITE PLAINS—$3,000 CASH
A California bungalow situated on a 450-foot elevation in one of the best residential sections, 4 minutes from N. Y. Central station, 5 minutes school, on large plot; 8 rooms, 2 baths. Garage. Reduced from $16,000 to $12,800 for immediate sale.
LAWRENCE & BRUCE
Depot Plaza, White Plains, Tel. 9631.

WHITE PLAINS—8, 7 and 6 room homes; private garages; spacious lawns; complete with 3 fully equipped baths; ideally located in best residential section of White Plains; 2 minutes' walk from R. R. station and schools. Mamaroneck Road Realty Corp., Old Main Road and Gedney Way. Tel. White Plains 3103.

WHITE PLAINS—Free booklet of homes for sale. Thompson & Thompson, opp. station.

A Tremendous Bargain in
PELHAM HEIGHTS.
Attractive English type cottage on large plot with a variety of ornamental shrubbery; situated on highest point; stucco construction, in excellent condition, contains living room with fireplace and sun porch, dining room, butler's pantry, kitchen on first floor; 4 bedrooms, bath on second; maid's room, bath on third; screens, awnings, shades, instantaneous hot water heater; garage within 10 minutes' walk of station; an opportunity for quick purchaser; can be bought below actual cost. *Apply S-3014.

FISH & MARVIN,
Pelham, N. Y. Phone Pelham 1997. Or 527 5th Av., N. Y. Phone Murray Hill 6526.

COZY 6-room stucco fieldstone house; fine condition; excellent neighborhood; convenient to trains; reasonable terms. Call Hillcrest 5899R.

BEST-BUILT SMALL HOMES
IN WESTCHESTER COUNTY.
English and Colonial Types.
Designed and Constructed
by Master Craftsmen.

READY FOR IMMEDIATE OCCUPANCY.

A small group of homes
WITHIN FIFTY MINUTES
OF GRAND CENTRAL STATION,
in one of Westchester's
most exclusive communities.
Each home planned and landscaped to fit its individual setting.

6-room houses, 3 bedrooms, 2 baths, 5-room houses, 2 bedrooms and bath.
Garage with each house.

SUPERIOR PLANS, SUPERIOR MATERIALS, SUPERIOR WORKMANSHIP.

Carefully discriminated ownership.

Cash payment $3,000 to $6,000.
Balance $150 to $250 per month.

Each house, like the masterpieces of old, bears the "QUALITY EMBLEM IN BUILDING"—the signature of KING-WALSH CORPORATION.

For further particulars consult your own broker. For booklet with complete plans and detail write to
KING-WALSH CORPORATION,
247 Park Av., New York.
Telephone Caledonia 8296.

OWNER selling substantial 7 room stucco house; nearby Westchester corner, 75x100, well planted, desirable location; very reasonable, quick sale; liberal terms. Cortlandt 2157.

SEND for free descriptive list, "Choice Westchester Homes"; splendid selection $12,500 upward. WEISS REALTY CO., Mt. Vernon.

New Jersey For Sale or Rent.

BERGEN COUNTY.

Phelps Manor—Most attractive English Colonial in Phelps Manor; new; sturdy construction; high, beautiful location; view for miles; situated a stone's throw from tennis and country clubs; improved street; near depot; interior arrangement ideal, with plenty of space in each room for massive type of furniture; rooms inviting; home worthy of a $20,000 home, with open brick fireplace and bookcases, heated sun parlor, paneled dining room, model kitchen, all in tile, with one-piece sink, ironing board, pantry, cozy breakfast nook; 4 bedrooms; master bedroom has 2 closets and is as large as living room; tiled bath with Pembroke tub and shower; steam heat; 5 miles from 125th St., 9 miles from 42d St.; commuting time about 30 minutes; Cortlandt St., 50 minutes.

Price $10,700; financed for 12 years; cash $1,500.

HALLBERG & EVERETT,
at West Shore R. R. Depot, Bogota, N. J.
Open Sundays.

BERGEN CO.—Englewood: Fall bargains; new homes $8,500 to $17,000. Send for photo. Chas. H. Reis, Tenafly, N. J.

ENGLEWOOD.

PRICE $15,500 ($2,400 UNDER-PRICED).
Solid brick, slate roof, centre hall; first mortgage $9,000; plot 75x100.

PRICE $13,500 ($2,000 UNDER-PRICED).
Tapestry brick Colonial and old English, 7 rooms; first mortgage $7,000; title company.

The above homes contain American hot water and steam heat, oak floors, tile walls and floors in kitchen and bath, standard plumbing fixtures, set-in tub, one-piece sink, brass piping, real tapestry brick fireplace, stairs to spacious attic, large light cellar, gas range with heat regulator, vestibule entrance, copper leaders and flashings, plenty of closet space; grounds graded and seeded; Minneapolis heat regulator and one-panel doors.

These homes can be purchased with $2,000 or more; balance on your terms.

All are on fully improved streets with gas, sewer, water, electricity, sidewalks, curbs, and convenient to local and New York buses, trolley, railroad station, stores, schools, churches, theatres and adjacent to Knickerbocker Country Club.

These homes will be sold at once.
CHARLES H. REIS, INC.,
Tenafly, N. J.
Phone Englewood 2077-2636.
Open daily, Sundays and holidays.

LEONIA, N. J. (302 Grand Av., near Hillside)—5 rooms and bath, $30; month free; 10 minutes 125th St. ferry. Call afternoons.

RIDGEFIELD PARK—6-room home, 2 years old; open fireplace, tile bath, every improvement; paved street; all assessment paid; plot 50x120, with garage; full price, $7,400, small cash payment, easy terms arranged. John G. Baldwin, 1 Mount Vernon St., Ridgefield Park.

BUILDER must sell at once at a sacrifice of $2,400 two solid brick, slate roof, new homes in the finest sections of Englewood, near golf course, having tile kitchen and bath, with hot water heat; plot 75x100, seeded and graded; oak floors, brass plumbing and every conceivable modern improvement; act at once. V 734 Times Downtown.

CLOSING ESTATE — BEAUTIFUL PLOT
One acre, fully improved and restricted, shrubbery and trees, adjoins golf course; near station and New York; easy commuting; small payment, balance monthly; exceptional bargain. F. C. Pi, P. O. Box 12, Hudson Terminal, New York.

FOR SALE OR RENT AT REASONABLE PRICE
Beautiful thirteen-room home with three baths, lovely sun porch and sleeping porch; large lot; single garage. Ideal location. 141 Cooper Av., Upper Montclair, N. J. Close to bus line and railroad station.

WRITE for free list of beautiful homes, Phelps Manor, West Englewood; $9,500 to $20,000. Hallbers & Everett, Realtors, Bogota, N. J.

Connecticut-New England For Sale or Rent.

SOUTH NORWALK, CONN.—House for rent, 7 rooms, 2 baths, sun parlor, sleeping porch, garage; attractively furnished; electricity; city water; hot water heat; 10-minute walk express station; 2 acres; owner going abroad; responsible people only; $1,800 yearly. 300 Flax Hill Road.

WESTPORT, Conn.—For sale, large tropical bungalow, directly on Sound; improvements; furnished tropical style. Eric Schuler, Saugatuck, Conn.

SACRIFICE PRICE—EXCEEDINGLY REASONABLE TERMS.
Wonderful opportunity to secure a country club development, made to order with club house complete in every respect, with 18-hole golf course ready for playing early 1927, with tennis and squash courts, riding stables, bridle paths; one of America's most beautiful spots; splendid and accessible location; cottages and building sites with city improvements; only interested in giving information to responsible parties. X 2409 Times Annex.

FOR RENT—Bungalow, beautifully located and with all modern conveniences, suitable for rest cure and nervous patients; may be rented with or without adjuvant services such as medical attendance, hydrotherapy, electrotherapy, occupational and physico-therapy; detailed information gladly furnished on request. X 2379 Times Annex.

Other Sections For Sale or Rent.

FOR RENT, furnished, ten-room house in Pasadena, California; ocean frontage. X 2402 Times Annex.

Lots and Land.

Queens and Long Island.

FARMINGDALE-BRIDGEWOOD development, great building and buying activity; unbeatable builders' lot buying opportunity; prices, terms and location ideal. Ketcham Bros., 129 Ralph Av., Brooklyn.

FLORAL PARK, Long Island—Specialists in Long Island acreage for development; homes, house sites, business plots, farms, waterfront property. Albert Tolle Realty Corp. Telephone 1791.

FLORAL PARK, L. I.—Specialists in Long Island acreage for development, homes, homesites, business plots, farms, waterfront property. Albert Tolle Realty Corp., Tel. 1791.

LONG BEACH—Residential lot three minutes from station; wonderful location; $240 cash, balance easy terms. T 429 Times.

THOMSON HILL - SUNNYSIDE—Apartment house plot-see; ready for building; best location. Newtown 4823.

WATERFRONT LOTS—I have two waterfront lots at $700 each, with beautiful bathing beaches, paved streets, sidewalks, water, gas, &c. Wm. H. Door, Suite 1205, 270 Madison Av.

60 ACRES to close an estate; very cheap; in the village of Babylon; act quick. Apply owner, Jay Building, Babylon, L. I.

Westchester County.

ROCHELLE HEIGHTS—HIGHLY RESTRICTED PARK, NEW ROCHELLE.
A rare plot, size about 90x200, stone wall, shrubs, enormous trees, &c. (near tennis court, station, &c.); small amount of cash and balance subdivision. Write Cortier, Charal, 116 West 39th St., New York City.

New Jersey.

BARNEGAT BAY—Two miles of waterfront; property located on Barnegat Bay; must sacrifice; first reasonable offer takes it. James Sheedy, C—Cedar Cove, Warstown, N. J.

Florida.

FOR SALE or exchange, 40-acre grove, near Miami; excellent house. Write to owner, Mrs. Anna de Moncada, P. O. Box 4421, Miami, Fla.

Other Sections.

ATLANTA, GA.—350 acres facing Stone Mountain Confederate Memorial, near Atlanta; suitable for subdivision; nation-wide appeal; $150 acre. Owner, F 94 Times.

Lots and Land Wanted.

WESTCHESTER COUNTY—Acreage wanted within reasonable distance of New York Central line. R. A. Howard, 271 King St., Port Chester, N. Y. Phone Port Chester 190.

Real Estate for Exchange.

WILL EXCHANGE three residential lots in Raritan, N. J., value $800, for 4 or 5 passenger automobile of late make. A. Wesson, 317 East 14th St., city. Tel. Caledonia 7491.

Apartment Houses.

Manhattan-Bronx For Sale or Rent.

17TH ST., WEST (near 8th Av.)—Good future and value; about $4,000 cash required. Apply to Dwight, Voorhis & Perry, 137 West 23d St.

134TH ST.—For sale, 10-family house; rent $6,200; price $42,500; cash $5,000. R 548 Times.

AMSTERDAM AV., corner house; 5-story cold water, triple apartments with garage doors; gross rent about $11,000; store lease expires May 1, 1927.

REMCO, 230 West 99th St.

EAST SIDE (Av. D and 8th St.)—5-story, cold-water tenement; good value; $6,000 cash required. Dwight, Voorhis & Perry, 137 West 23d.

GOOD CORNER Yorkville; excellent location for bank purposes; 100x106; quick action if necessary. Shack & Harris, 362 East 72d. Butterfield 0992.

$2,500 CASH DOWN—5-STORY
cold water, stores, Yorkville; immediate sale; principals only. A. L., 38 Times.

Apartment Houses Wanted.

AMSTERDAM AV. walk-up wanted; must pay at least 6 per cent.; principals only. Burke, 385 West 125th St.

OLIVER will purchase tenements, apartments having no mortgage. Tonkin, 565 5th Av.

Buildings and Factories.

Manhattan-Bronx For Sale or Rent.

CORNER Park Av. and 149th St.—2-story building, 30x80; large store and 10 rooms; suitable for manufacturing, store and storage; reasonable rent; representative on premises. B. ALBOUM, 501 5th Av., New York City. Murray Hill 3295.

Brooklyn-Long Island For Sale or Rent.

BUILDING ESPECIALLY SUITED FOR COLD STORAGE; APPROXIMATELY 40,000 FEET OF TWO FLOORS; GARAGE FOR FOUR TRUCKS; FACES THREE STREETS IN GREENPOINT; GOOD LABOR LOCATION. TELEPHONE GREENPOINT 1766 FOR INFORMATION. BROKERS PROTECTED.

New Jersey For Sale or Rent.

FACTORIES—Any Size—LOFTS.
SALE OR RENT
J. I. KISLAK, HOBOKEN, N. J. Tel. 7100

Lofts and Floors.

Manhattan-Bronx For Rent.

2D—102 EAST (near 1st Av.)—Light, steam heated loft for rent for office, light manufacturing. Inquire David Meyer & Bros., 34 1st Av.

17TH ST., 15 WEST—Loft, 28x92, MANUFACTURING PERMITTED.
Otis elevator; 100% sprinkler; good light. See Supt. or phone Cortlandt 2025.

23D ST., corner 2d Av.—Desirable space, 25x40, or 20x80; for office or manufacturing. National Hair Goods Co., Gramercy 5387.

24TH, 121-123 EAST—3,000-3,000 square feet, light lofts; 12-story fireproof building; sprinkler system; minimum insurance rate. Apply Superintendent, 118 East 28th St.

29TH, 515 WEST—Up-to-date daylight manufacturing lofts; 50x100. Lackawanna 6238.

53D, 127 WEST (Between 6th-7th Avs.)—Lofts to let; sprinkler building; two elevators; rent reasonable. Inquire premises or Charles Berlin, 141 East 17th St.

156-158 EAST 42D ST.
Desirable floor (9 partitioned offices). Will lease entire or part.
HIGHEST TYPE OFFICE BUILDING.
Units of 150 square feet and larger.
Grand Central zone. Handy transit.
SEWARD W. ehrich.

Ashland 0695. Or your own broker.

47TH ST., 26 WEST—New building, light lofts; possession. Bilson. Bryant 6435.

57TH, 35 EAST—Parlor floor store, size 20x80; excellent display window; skylight. Phone Murray Hill 9393.

Desirable lofts, steam heat, electric elevators. 126 Bleeker St., 25x100.

343 West 26th, 50x64. (200 lbs. capacity). Owner, Wisconsin 0215.

THREE lofts, 50x100, light, steam heat; rent reasonable. George Hales Manufacturing Co., 141st St. and Park Av.

HALF LOFT FOR RENT—Very desirable location; large advertising window space. 3d floor, 142 West 26th. Lackawanna 4250.

LOFTS, 25x100; good light, heat; elevator; immediate possession. 74 Greenwich St.

Stores.

Manhattan-Bronx For Sale or Rent.

7TH AV., 454 (between 34th and 35th Sts.)—Short lease; reasonable. Telephone Luby, 1,470 Broadway. Bryant 4333.

47TH, 26 WEST—Large store and basement; long lease. Bilson. Bryant 6435.

49TH, 109 WEST—High-class store, 90x18, good show windows; lease available 5 to 10 years, Dec. 1; hotel and restaurant street; very accessible; seen by appointment; no brokers. Mr. Flagg, Circle 7319.

BROADWAY, 828—Good location, long-term lease; restaurant or barber shop. Cales Bros.

BROADWAY STORES (at 142d), 20x45; will divide; 3,385 Broadway; reasonable.

MADISON AV., 867 (77th)—Store, suitable tailor, real estate office. Agent premises.

MADISON AV., 1,007—20x56, suitable high-class specialty shop or other business.

HOTEL CLARIDGE,
Broadway, at 44th St., New York.
Suitable space for doctor, dentist, beauty parlor, broker's office, flower shop, &c.

STORE, good grocery, dairy, barber, beauty parlor. Apotar Grocery, 12 West 71st.

SUITABLE ANY BUSINESS.
Avenue store. Supt., 383 2d Av.

Offices.

Manhattan-Bronx For Rent.

5TH AV. AT 42D ST.
1,220 square feet, 32,000.
1,050 square feet, 32,100.
Suitable blueprint or photostat concern.
HERMAN ARNS COMPANY,
505 5th Av. Vanderbilt 4737.

5TH AV., 347 (opposite Waldorf)—Fine suite of offices, partitioned, corner space, five windows, excellent light; reasonable rent; high-class office building. Carstein & Linckin, 347 5th Av. Ashland 6515.

5TH AV., 246—Furnished office, individual telephone, stenographic services, $25 monthly. Bruck.

5TH AV (opposite Waldorf)—Sublet elegant furnished office, reasonable. Inquire Room 410, 347 5th Av. Phone Caledonia 2605.

5TH AV., 500 (corner 42d St.)—Desirable light office for $40 per month. See Mr. Jamieson, Room 205.

28TH ST., 118 EAST—Offices, skylights and others; 10-story building. Superintendent.

34TH, 225 WEST (Penn Bldg.)—Desirable, 1,050 feet, sublet, newly furnished; suitable accountant, attorney, resident buyer. Room 2606.

42D ST., 110 EAST—Private office and desk room for rent; reasonable. Room 1702.

Offices.

Manhattan-Bronx For Rent.

42D ST., 7 WEST—Desirable studio suite north light; suitable for commercial artist, &c. See Mr. Jamieson, 500 5th Av., corner 42d St.

42D, 7 EAST—Furnished private office; reasonable right party. Room 310.

46TH, 6 EAST—Offices and showrooms; furnished and unfurnished; including telephone, stenographic and all other services; also mailing privileges. Modern Service Co., 4th floor.

72D, 245 EAST—Attractively renovated parlor floor; doctor, &c.; $180. Butterfield 2244.

AEOLIAN HALL—One outside office; fine view; one inside office. Pennsylvania 8624.

BROADWAY, 1,301 (29th)—Private office, elegantly furnished, $35; private desk, $15-$15; complete service; mail privileges. 85 Broad.

BROADWAY, 1,674—A good, light office in fireproof, two-elevator building; $45 per month. Mr. Hiltonsmith, Room 812.

BROADWAY, 1,440—All or part, large corner suite, facing Broadway and 40th St., divided into four rooms; furnished or unfurnished. Apply Room 2206.

BROADWAY, 1,658 (51st)—Private, mahogany-furnished office; switchboard service; $35. Lindsley.

BROADWAY, 1,553 (51st)—Private office, secretary's desk outside. Room 912. Circle 9005.

BROADWAY, 1,560 (corner 46th)—Private office in large office; $45. Room 507.

CHURCH ST., 30—To sublet; attractive suite, 3 private outside offices. Room 1208, Hudson Terminal Bldg. Cortlandt 3074.

CHURCH ST., 30—Room 326, partly furnished office in suite. Cortlandt 9666.

TIMES SQUARE—Suite or separate offices; reasonable; telephone service. Call at Suite 202, 135 West 44th St.

WEST END AV., 351 (78th)—Parlor floor, 2 rooms, bath; suitable for doctor or professional.

DAYLIGHT OFFICES.
COLUMBUS CIRCLE SECTION.
Exceptional rental, suitable artist, architect, engineers, lawyers, containing about 200 and 500 square feet; rental $300, $600 per year. Phone Columbus 2797. Boh Realty Corp., 242 West 56th St.

OFFICES,
$20 month and up.
Also a few completely furnished.
236 West 55th St., at Broadway.

BEAUTIFULLY furnished offices sublet by real estate operator; Madison Av., whole or part; suitable attorneys, finance, accounting or building. B H 265 Times.

IF YOU WANT AN OFFICE, ANY SECTION, SIZE OR RENTAL, APPLY 500 5TH AV., ROOM 809. TEL. PENN. 1365.

OFFICE (divided 3 rooms), sunlight, furnished, rent $115; unfurnished $100; immediate possession. Room 811, 19 West 44th.

TWO unfurnished offices, cheap proposition to one employing stenographer. Oppenheim, Columbus 4485.

SAVE money, furnished office, telephone, stenographer, $25 monthly. 246 5th Av. Bruck.

Brooklyn-Long Island For Rent.

DOCTOR'S OR DENTIST'S OPPORTUNITY.
Part time, Mondays, Tuesdays, Thursdays, Fridays; special office with additional street entrance; can be divided.

Desk Room.

Manhattan-Bronx For Rent.

5TH AV., 311 (Suite 209)—Mail address; telephone messages carefully taken; use of desk; $5 monthly. Lexington 9083.

5TH AV., 246—Opportunity shares furnished office, telephone, stenographer, $15 monthly. Bruck.

Up-to-date apartments in attractive vicinities classified by locality.

Apartments to Let—Furnished and Unfurnished

65 cents an agate line daily; 70 cents Sunday. Telephone LaCkawanna 1000

The ownership of The New York Times is aimed to exclude unreliable offers.

Apartments Unfurnished—Manhattan

Apartments of Two, Two Rooms.
Continued From Preceding Page.

70TH, 9 WEST—Two rooms; all improvements; reasonable rent. Inquire Supt., premises.

71ST, 54 WEST—Huge studio apartment, private bath; also suitable for modiste. Trafalgar 9600.

72D, 310 WEST—New 15-story building overlooking Riverside Drive; 2 rooms to sublet; spacious living room with concealed beds; complete kitchen, alno dining alcove; must be seen to be appreciated. Agent on premises.

72D, 27 WEST—Spacious rooms, single, en suite; suitable music studio; attractive foyer; unusual opportunity for professional; other vacancies.

72D ST., 247 WEST—Two rooms, bath and kitchenette, $50 upward; high-class house. Apply Supt.

74TH, 123 WEST—Entire floor, two large rooms, bath, kitchenette, large closets; roof garden; newly decorated; $120.

107TH, 103 EAST—One-room kitchenette, bath, elevator apartment; phone; convenient; $60.

78TH, 162 EAST—2 large rooms, bath, kitchenette; high-class elevator building.

76TH, 46 EAST—Unusual 24 floor, with roof garden; 2 spacious rooms, bath, kitchenette, fireplace; improvements. Butterfield 6733.

77TH, 323 WEST—2 rooms and kitchenette apartments; elevator building; attractive rental.

18TH, 302 WEST—Two elegant, large rooms, tiled bath, kitchenette; exclusive.

79TH, 317 WEST—Large room, bath, kitchenette; gas, electricity free; redecorated. Stokes.

70TH, 39 WEST—Exceptionally large 1-2-room apartment, tile bath; kitchenette.

85TH, 250 WEST—14-story, 2 rooms, bath and kitchenette, $1,300; extra large room, bath, 15th floor, $900.

88TH, 42 WEST—Elevator apartment, 2 rooms, kitchenette, bath; reasonable. Apply superintendent.

86TH, 157 WEST—Two rooms, bath, kitchenette, modern improvements; $95. Mrs. King, 10 A. M.-10 P. M.

90TH ST., 16 EAST—Beautiful suite on Carnegie Hill; spacious living room, bedroom, kitchenette and bath; splendid outlook; $90.

94TH, 69 WEST—Newly decorated room, 20x20; fireplace, large tiled bath and kitchenette; steam heat; hot water; owner's home; $75.

160TH, 349 WEST (cor. Manhattan Av.)—Two outside rooms and bath, steam heat, electricity, redecorated; reasonable. Apply janitress, 456 Manhattan Ave. or A. D. Stockwell, Inc., 182 East 123d. Harlem 2477.

156TH ST., 601 WEST.
One room and private bath; $45.

BELGRAVE BLOCK, Madison Av., 49th to 50th St.—Apartments unfurnished, 2 rooms with bath; rental $900 a year and up; immediate possession; satisfactory references required. LAURENCE CORPORATION, 444 Madison Av. Phone Plaza 1827.

GREENWICH VILLAGE—Attractive, modern 1-room apartments; gas, steam, open fireplaces, share bath; $50-$35. Bommer, 449½ Hudson.

GREENWICH VILLAGE STUDIO, 3 rooms, bath, kitchenette; heat, electric and gas included; $75 up. 274 West 11th St.

GREENWICH VILLAGE—Two rooms and bath, overlooking ¼ acre garden; $70. Burgess, 82 Macdougal St. Spring 6166.

MADISON AV., 907 (73d. St.)—Attractive living room with wood-burning fireplace, bedroom, kitchenette, bath; will make special appeal to bachelor or artist; $1,200.

RIVERSIDE DRIVE, 452 (116th St.)—Attractive 2 rooms, kitchenette, bath; $900-$1,200.

WEST END AV., 851 (76th)—Parlor floor, two rooms and bath; newly renovated; suitable doctor or dentist.

WEST END AV., 351 (76th), near subway—Two-room studio apartment; open fireplaces; newly decorated.

SUBLET in 50s, beautifully decorated 2 rooms, kitchenette and bath; open fireplace, with unusual book cases, glazed walls and marbleized baseboards; specially built hat and shoe closet; perfectly equipped kitchenette; southern exposure; electric elevator; will sacrifice for balance of lease. Sept. 30, 1925. Phone Circle 7878.

"ROOF BUNGALOW."

PARK AV., 16—Large roof porch on south, east, west; living room with buffet alcove, bedroom, bath; ideal for bachelor; most convenient location; southwest corner 36th St.; $250 month. See Supt.

$65 AND UP, MONTHLY
54th St., 241-5-7 West (near Broadway)—Two rooms, kitchenette and bath; all improvements. Apply on premises.

STUDIO—2 large rooms, music, dancing, &c.; very reasonable. 302 West 78th.

Apartments of Three, Four, Five Rooms.

9TH AV., 1,120 (north corner 93d St.)—4-room apartment, ground floor, with private entrance on 93d St.; suitable for housekeeping or physician's office; $2,800; also 4-room physician's office, with private 9th Av. entrance, at $3,500.
DOUGLAS L. ELLIMAN & CO., INC.,
16 East 40th St. Plaza 9200.

57TH AV., 1,010 (824 St.)—3-room apartment; southern exposure; unusually bright and sunny; closets; reasonable; alterations for doctor or dentist, with private entrance; $2,200. Supt. on premises, or Fred F. French Management Co., 350 Madison Av. Vanderbilt 6320.

9TH ST., 35 WEST—For sub-lease; most attractive 4-room apartment in the building; located on 9th floor; unusual appointments, including fireplace; business or social references are necessary. Culver Associates, Inc., 35 West 9th St., Stuyvesant 3214.

11TH ST., 270 WEST (Tudor Arms)—3, 4 rooms, housekeeping; moderate rentals; attractive elevator building near west side express. Phone Trinity 7000.

11TH, 263 WEST—Beautiful parlor floor, suitable studio or living; also third floor, 2 rooms, bath, kitchen; all modern improvements; hall service. Watkins 8218.

12TH, 71 WEST—3 and 4 room elevator apartments; moderate rental.

13TH, 102 WEST (GREENWICH VILLAGE)—Three large, light rooms, tiled bath, dinette, modern elevator apartment; $110 up.

19TH ST., 301-317 WEST.
Comfortable 4-room garden apartments, large, light rooms; $85-$93. Inquire on premises or James N. Wells' Sons.

FOR PHONE PLAZA 9233.

21ST, 227 WEST—Four large front rooms; new building; $100. Apply Supt.

22D, 261 WEST—High-class walk-up, three, four room apartments; every convenience; rent reasonable. Inquire on premises, or Charles Berlin, 141 East 17th. Lex. 2111.

23D, 357 WEST—3-4 rooms; latest improvements; reasonable rent. See Supt.

25TH, 452 WEST—Entire floor; 5 charming rooms; every convenience; $100. Lackawanna 4513.

25TH, 246 WEST—3-4 rooms, steam, electricity, parquet floors, telephone; one 4 rooms, first floor suitable doctor.

25TH, 137 EAST—Three beautiful rooms, steam, electricity, parquet floors; telephone.

33D, 161 EAST—5 rooms, bath (real kitchen), open fireplace. Caledonia 8481.

34TH, 56 EAST—2 rooms, kitchen, bath; redecorated; all improvements; $85. Supt.

36TH, 138-144 EAST (Murray Hill).
Four large, light rooms, bath, extra lavatory; exceptional layout; complete kitchen; elevator; rental $2,300. Supt., premises.

36TH, 163 EAST (Murray Hill)—Roof bungalow; 5 rooms, 2 baths; elevator; roof garden; $4,000; 3 rooms, $3,000.

37TH, 151 EAST—Studio apartment, 3 rooms, bath, furnished-unfurnished.

38TH ST., 105 EAST—Fifth floor, front, southern exposure; large living room, open fireplace, bedroom, bath, real kitchen; new building; $150. Walsh. Apply Supt.

40TH, 124 EAST (Lexington Park)—Three large rooms, complete kitchen, $1,800; 4 rooms, extra lavatory, $2,500; maids' rooms.

44TH ST., 14 EAST (NEAR 5TH AV.)
Modern and attractive 3 rooms, kitchenette apartments; $100-$125. Apply Supt.

51ST, 24 EAST (just west of Park Av.)—3 rooms and bath, kitchen; southern exposure; meal service; $2,400. Apply Supt. on premises, or Fred F. French Management Co., 370 Madison Av. Vanderbilt 6320.

52D, 70 WEST—5 rooms, kitchen and bath, comprising entire floor; ideal arrangement for two or three business women; unusual opportunity; $1,800.

54TH ST., 41 WEST.
PHYSICIAN, DENTIST, BACHELOR, &C.
3 rooms and bath.
Inspect now before completion of alterations. Supt. on premises or WM. A. WHITE & SONS, 46 Cedar St. John 5700.

54TH, 59 EAST (just west of Park Av.)—4 and 5 rooms, 1 to 3 baths; southern exposure; fireplaces, kitchens; $2,000 up. Apply Supt. on premises or Fred F. French Management Co., 350 Madison Av. Vanderbilt 6320.

57TH ST., 301 WEST—Unusual corner apartment, 7 rooms and miniature kitchen; elevator building; very low rent; $110. Apply on premises or phone Ashland 5535.

57TH, 224 EAST.
Four rooms and bath, all modern improvements; non-housekeeping. Apply Supt.
FOR PHONE PLAZA 9233.

57TH, 225 EAST (near Sutton)—5 rooms and bath, modern; $120 monthly.

Apartments Unfurnished—Manhattan

Apartments of Three, Four, Five Rooms.

63D ST., EAST (7-15 Madison Av.)—3-room apartment, immediate possession, lease to Oct. 1, 1927 or 1928; smart residential section; furniture, draperies and rugs at sacrifice. Phone Rhinelander 6777.

69TH ST., 231 WEST—FIVE ROOMS, BATH; ELEVATOR; ALL IMPROVEMENTS; $80 TO $90.

71ST ST., 145 WEST—New elevator apartment, 5-6 rooms. Inquire Supt.

72D ST., 310 WEST—New 15-story building, overlooking Riverside Drive; 4 rooms, spacious living room, complete kitchen, dining alcove, 2 master bedrooms, ample closet space; magnificent view of Hudson from every window; reasonable rental; agent on premises.

72D, 310 WEST—New 15-story building, overlooking Riverside Drive; 4-room roof garden apartment, attractively laid out; ideal for single bachelor or private family; very reasonable rental; agent on premises.

72D, 246 EAST—5-4 room floors in private house; attractively renovated; $100, or $338 for entire house; refined people. Butterfield 2244.

72D, 44 EAST—Entire first floor, consisting of 4 light, airy rooms and bath; suitable physician; reasonable. Butterfield 8447.

72D, 166 WEST—Sublease 4 rooms, living room 16x25.

72D, 305 WEST—High-class elevator apartments, 3, 4 and 5 rooms, bath.

79TH, 250 WEST—5 rooms, 2 baths; elevator apartment; new fireproof building; attractive rental to desirable tenant.

76TH, 313 WEST (near Drive)—5 rooms, complete kitchen, whole floor, porch; view of Hudson, both sides; $150.

76TH, 105 WEST—2 rooms, bath and kitchen; $65, including gas, electricity.

76TH, 45 EAST—Quiet, sunny floor; 3 rooms, bath, kitchenette. Butterfield 4739.

77TH, 325 WEST—4-room apartments; high-class modern elevator building; attractive rental.

86TH ST., 345 WEST—5 rooms, new apartments; river view; $2,500 up; immediate possession. Apply on premises.

88TH, 167 WEST—Modern entire floor; spacious; pantry; three rooms and kitchen; closets galore; ready immediate occupancy; $1,500.

89TH, 22 EAST—Attractive apartment, five rooms and alcove; very light, southwest corner 89th St. and Madison Av., seventh floor; elevator service; newly decorated; $2,400 or good offer for quick sub-lease. Telephone Mr. Thwing, John 4000.

91ST, 124 EAST (bet. Park, Lexington Avs.)—Seven rooms, elevator. See superintendent.

62D, 134 WEST—Unusually attractive ground floor, 3 rooms, kitchen, bath; $100.

93D ST., 4 AND 6 WEST—An opportunity to secure four large rooms in an elevator building; modern improvements; $1,200. Apply on premises or phone Ashland 8525.

95TH ST (between Broadway-West End)—A few 3 and 4 room apartments, bath, large kitchenette; charmingly unique, yet thoroughly modern. Phone Realty 3-823 Broadway, Riverside 9023.

95TH, 171 WEST—Three rooms, kitchenette; five rooms, kitchen; all extra large, sunny, elevator, quiet house; $100-$115.

95TH, 206 WEST—4-5 large, light rooms, modern; elevator apartment house. Supt., premises.

99TH, 315 WEST—4 rooms, ground floor, suitable for professional purposes; newly decorated; reasonable rental. Agent on premises.

101ST (358 Wadsworth Av.)—Subway half block; 3 exceptional rooms; large, light; $55.

104TH, 25 WEST—Five rooms, all light, newly decorated; parquet; $75-$80.

104TH, 115 WEST—4-5 rooms, modern, elevator, steam heat; $90 up.

106TH, 207 WEST—Exceptional 5-room apartment, 2 baths; new building; southern exposure; very reasonable rent. Schuyler 1578.

108TH, 235 WEST—Elevator apartment, 4 light rooms, shower, bath, clean; improvements.

110TH, 527 WEST (Tudor Gables)—Fireproof; 3 large rooms, ample closets; $1,400.

111TH, 501 WEST—Elevator apartment, 4-5 rooms facing cathedral; inspection invited

115TH, 66 WEST—Corner Broadway, 4 rooms and bath; modern, high class, elevator; see supt. or Slawson & Hobbs, 162 West 72d St.

119TH, 426 WEST—Attractive 4-5 rooms Apply premises. Phone Bowling Green 8094

122D, 515 WEST (near Broadway)—Elevator 4-5 rooms, facing cathedral; inspection.

150TH, 470 AND 510 WEST—3-4-5 rooms; large, light; ready for occupancy; reasonable rent. Apply premises.

153D, 646 WEST—New elevator apartment; overlooking Hudson; 2-4 spacious, cheerful rooms; reasonable.

161ST (southwest corner Walton Av.)—High-class elevator house; 4 rooms; southern exposure; cross ventilation; tiled kitchen; $100; immediate possession; most accessible spot in Bronx.

171ST ST., 613-5 WEST—4 light rooms, tile bath, shower; parquet floors, stippled walls; large white kitchen; reasonable rent. Superintendent.

172D, 735 WEST, and **736 West 173d St.**—Three and four rooms; rents reasonable. Apply on premises or office, 135 Haven St.

173D, 550 WEST—Outside modern 3-room apartment; private house. Wadsworth 4509.

177TH, 575-587. WEST—5 light, cozy rooms; all improvements; newly decorated; good location; rent reasonable.

226TH ST., WEST (corner Marble Hill Av.)
25% REDUCTION.
2 rooms, $55. 4 rooms, $65.
REASONABLE CONCESSION.
One block from New York Central, subway station and surface cars; overlooking river and Columbia Baker games field; elevator apartments; up-to-date improvements; newly decorated. Supt. on premises or phone Gramercy 5303.

AMSTERDAM AV., 1,464 (136d St.)—4 beautiful rooms; improvements; front; $55.

BROADWAY, 3,488 (at 143d)—4 and 5 rooms, apartments facing river and Broadway; beautifully paneled and stippled throughout, new parquet floors; $80 to $110.

BROADWAY, 2,465-71 (BETWEEN 91ST-92D, NEAR SUBWAY)—4-ROOM ELEVATOR APARTMENTS, UP TO DATE; $1,500 UP. SUPT.

BROADWAY, 2,731 (between 104th and 105th)—Newly decorated 5 rooms, paneled walls, parquet floors; low rent; $95 up. Apply on premises. Phone Ashland 5525.

BROADWAY (corner Academy, 203d St.)—New, most modern 3-4-5 rooms; $60-$90.

DYCKMAN ST., 200—New elevator apartment; 3-4 rooms, 5 rooms, suitable for dentist's office; reasonable.

FORT WASHINGTON AV., 56 (corner 161st)—Five rooms, elevator apartment; also one apartment ground floor, suitable professional, $100.

HAMILTON PLACE, 100
Elevator Apartment.
5 ROOMS AND BATH.
$85-$85.

MADISON AV., 907 (73d St.)—3 rooms, kitchen and bath; entire floor in beautiful private house; $1,800.

MADISON AV., 1,835 (94th St.)
3-room and kitchenette; $1,200.

MADISON AV., 714—5-room apartment, new, unfurnished. See Mr. Simmons.

PARK AV., 55—4 rooms and dining section; all rooms western exposure; reasonable; representative on premises. Fred F. French Management Co., 350 Madison Av. Vanderbilt 6320

RIVERSIDE DRIVE, 782 (corner 156th)—Overlooking Hudson; high-class apartment to lease; rent reasonable. Apply Superintendent on premises or Ostex Realty Corp., 402 Lexington Av.

RIVERSIDE DRIVE (SOUTHEAST CORNER 85TH; OVERLOOKING HUDSON)—7-8-10 ROOMS, UP-TO-DATE ELEVATOR APARTMENTS; $2,200 UP. APPLY SUPERINTENDENT.

RIVERSIDE DRIVE, 454—Five rooms; large bedrooms; facing Drive; $1,800 per annum.

SEAMAN AV., 34-44 (1 block west of Broadway)—3-5 desirable rooms; new building; choicest location; rent reasonable; agent on premises.

ST. NICHOLAS PLACE 48 (1520)—3-4-5; high-class elevator apartment; ready for occupancy; reasonable rent. Apply premises.

VERMILYEA AV., 107 (near West 207th)—3 large rooms, new house; $50-$55.

WASHINGTON SQUARE—Three and four rooms and bath; fireproof house; elevator and hall service. VAN VOORST APARTMENTS, 123 Waverly Place.

APARTMENT NEAR WASHINGTON SQUARE.
Large garden rear; comfortable living room, old wood-burning fireplace, double and single bedrooms, bath, kitchen.
CHAS. F. BALDWIN,
LOUIS L. BROWNE,
543 5th Av. Murray Hill 4720.

Apartments of Six Rooms and Over.

5TH AV., 1,010 (824)—Unusually bright and sunny apartment, 9 rooms, 3 baths; high above all surroundings; concessions. Superintendent on premises, or Fred F. French Management Co., 350 Madison Av. Vanderbilt 6320.

13TH, 317 WEST—Near 8th Av.; modern seven rooms; electricity; hot water.

120 EAST 81ST ST.
Fireproof building, apartments of refinement Seven, eight rooms; rent $3,400.

81ST, 233 EAST—New, remodelled, 6-7 room apartments; all improvements; suitable for professional purposes.

84TH, 128 EAST (corner Lexington Av.)—Large, light 7, 8, 9 rooms, elevator apartments; $2,500 up. Inquire on premises or F. H. Zegat, 241 Park Av., Ashland 5535.

Apartments Unfurnished—Manhattan

Apartments of Six Rooms and Over.

40TH, 144 EAST—6 rooms newly decorated, large living room, fireplace, dining room, 3 bedrooms, bath and lavatory. Phone Columbia 0761 or see Supt.

40TH, WEST—6 rooms, improvements; newly decorated; real kitchen; $90. Bryant 1981.

57TH, 125 EAST—7 large, light rooms, southern exposure; high ceilings; three wood-burning fireplaces. Plaza 1659.

72D, 310 WEST—New 15-story building, overlooking Riverside Drive; 6-room apartment to sublet; southern exposure; magnificent view of Hudson from every window; must be seen to be appreciated. Agent on premises.

72D, 150 WEST—
6 lovely rooms, 3 baths; high-class 12-story elevator apartment. Supt. or William H. Freedman, Whitehall 7540.

86TH ST., 108 EAST—6 rooms and 2 baths; modern fireproof building; open fireplaces; $3,000-$3,600; owner management. State Construction Co., Rhinelander 10261.

86TH, 120 WEST—High-class elevator apartments; all light 6 rooms and bath; moderate rent; inspection invited.

94TH, 306-308 WEST—Exceptional value; 6-8 rooms; elevator apartment.

96TH ST., 72 WEST—6 rooms, all improvements; rent $80. Apply premises.

97TH, 316 WEST—7 large, light rooms; immediate possession; moderate rental. Supt.

93D ST., 4 AND 6 WEST—An opportunity to secure 8 large rooms, elevator building; modern improvements; $1200 up month. Apply on premises. Phone Ashland 8525.

98TH, 19 EAST (near 5th Av.)—7 rooms, all improvements, $75. Superintendent.

100D (near Central Park West)—7 rooms, spacious, sunny, modern; newly decorated; stippled walls; $100. Academy 7961 for appointment.

100TH, 207 WEST—Ideal 6-room apartment, 3 baths; southeastern exposure; new building; reasonable rent. Schuyler 1572.

107TH, 230 WEST—6, 7 rooms, newly decorated; reasonable rental. Agent premises.

107TH, 500 WEST—7 rooms, 1 bath, ground floor; elevator; newly decorated.

110TH ST., 515 WEST—7 and 8 rooms in a high-class elevator house; fireproof; rent reasonable; ownership management.

111TH ST., 608 WEST (near Riverside Drive)—7 large, light rooms, 2 baths, in high-class elevator apartment; rent $2,400.

111TH, 603 WEST (near Riverside Drive)—7 large, light rooms, 2 baths, in high-class elevator apartment; rent $2,400.

113TH, 611 WEST (near Broadway)—Six rooms, elevator; beautifully decorated; exceptionally light; $140. Apply Supt., premises.

113TH, 501 WEST (corner Amsterdam Av.)—8 rooms; third floor; $185 per month; Supt. on premises.

114TH, 622 WEST—6-room apartment in high-class elevator house; rent reasonable. Superintendent on premises.

116TH ST., 616 WEST (Riverside and Broadway)—High-class, fireproof, elevator; 6, 7 rooms; all improvements; reasonable rent.

122D ST (22-24 Mount Morris Park West)—6 and 7 rooms, elevator apartment; rent $110-$125. Inquire premises or Charles Berlin, 141 East 17th St.

144TH (63 Hamilton Terrace) 3 blocks east of Broadway—High-class elevator apartments; 6 large well arranged; $72 up. $115.

148TH, 402-410 WEST—7-8 room apartment, 2 baths; between St. Nicholas and Convent Av. Inquire on premises Sunday, during week at Myers Plate Glass Co. Butterfield 6440.

149TH, 601 WEST (corner Broadway)—6 rooms; elevator service; reasonable. Inquire Supt.

150TH (Southwest corner St. Nicholas Av.)—Beautiful Plaza Bonair, 7 rooms, 2 baths; outside modern elevator; reduced. Edgecombe 4857.

153D, 400 WEST (corner St. Nicholas)—8 rooms, outside, newly decorated.

187TH, 515 WEST—6 large, light, all separate rooms, extra lavatory; high-class elevator apartment; beautifully decorated; $90.

BROADWAY, 8, 10, CORNER 95TH ST. (96th West)—Eight large all outside rooms, also six-room apartments, thoroughly renovated and newly decorated; high-class elevator house. Superintendent on premises. Billings 1080.

CENTRAL PARK WEST, 378 (98th)—8-room elevator apartment; reasonable; inspection invited.

MADISON AV., 1,219
COZY 6, 7 AND 8 ROOMS (VERY LARGE)
$2,800 UPWARD. WOOD, DOUGLAS & DOUGLAS CO., 1500 BROADWAY. 42D-43D STS. ENDICOTT 8900.

MADISON AV., 1,070 (81st)—7 unusually large rooms, 3 baths; superb; prewar.

RIVERSIDE DRIVE, 417 (8 E. cor. 114th St.)—High-class fireproof elevator building; 6-9 rooms, 3 baths; corner; unobstructed view of Palisades Sunt or Cliff Haven Realty Co., Lexington 4240.

RIVERSIDE DRIVE, 278 (8 E. cor 100th St.)—Corner apartments; 10 and 11 rooms, 3 baths; high-class fireproof building. Inquire Supt., Herted Realty Co. 285 Madison Av., Lexington 4240.

RIVERSIDE DRIVE, 327 (corner 96th St.)—Choice elevator apartments, 7-9 rooms $1,650-$2,100. Thomas J. O'Reilly, Broadway at 100th. Telephone Academy 1900.

RIVERSIDE DRIVE, 790 (157th St.)—Sublet, beautiful 6 rooms, 3 baths, every room facing street; reasonable rent. Apply office of building, Billings 2900.

RIVERSIDE DRIVE, 468 (Cor. 119th)—Seven and eight rooms; two baths, extra lavatory; $2,700 to $3,600.

RIVERSIDE DRIVE, 587—Elevator; high-class; desirable apartments; 7-8-9 rooms.

ST. NICHOLAS AV., 80 (114th)—Six light rooms, modern improvements; elevator; reasonable.

ST. NICHOLAS AV., 51 (near 125th St.)—Steam heat; 7 rooms; $75; low rents. Apply on premises.

ST. NICHOLAS AV., 815 (150th St.)—7-8 beautiful, spacious rooms; all improvements; very reasonable.

WEST END AV., 70 (8 E. cor 96th St.)—High-class fireproof building, corner apartment, 7 rooms, 3 baths; attractive rental Apply Supt. or Cliff Haven Realty Co. Lexington 4240.

WEST END AV., 2000 (Cor. 106th St.), 8, 9 rooms, 3 baths; thoroughly modern, large, airy and cheerful; room-size foyer, numerous closets; electric fireplaces; attractive rentals. Agent on premises.

WEST END AV., 650—High-class elevator apartment; 6 rooms, bath; inspection.

LOWEST RENT APARTMENTS IN FASHIONABLE SECTION
at 17 and 19 East 95th St., near 5th Av.; elevator apartments of 6 and 7 rooms at $135 monthly; immediate possession. Supt. on premises.

THE CHAUTAUQUA,
574 WEST END AV.
BACHELOR'S 8 LARGE ROOMS, 3 BATHS AND FOYER.
AMPLE CLOSET ROOM; IMMEDIATE POSSESSION. G. W. BISHOP.

CHARMING new style 6-room corner apartment; just completed, like your own private home; rent $135. Open for inspection from 11:30 A. M. to 5:30 P. M., 640 West 207th St.

Apartments—Bronx

Furnished.

BUCHANAN PLACE, 64—Three large rooms and kitchenette; private house; near 183d St. subway (Jerome); evenings, Sunday; reasonable.

165TH ST., 150 WEST (near University)—Three excellent rooms; new building; $55; concession; 4 rooms, ground floor, $72.

GRAND CONCOURSE, 1,930 (near park school)—2-3-4-5 rooms, all outside; unusually large, all floors; moderate rentals.

Unfurnished.

138TH, 574 EAST—4 light rooms; all modern improvements; $45 and $40.

167TH ST., (1,745 Davidson Av.)—2 and 3 rooms; elevator.

168TH ST., 175 WEST (Woodrow Wilson)—4 rooms, facing park, private entrance; beautiful, healthful location; 20 minutes Grand Central; 1 month free. Rogers, Apt. A1. Kelloge 7740.

CITY AV., 1,852 TO 1,862
(at 170th St., east of Concourse).
Five unusually large rooms and bath; also one large room and bath; $35; built-in garage; two-family house.

DAVIDSON AV., 1,929 and 1,937—3, 4 and 5 room apartments, all improvements. See Supt.

EAGLE AV., 695—5-room apartment; all improvements. Inquire janitor, basement.

ELLIOTT PLACE, 114—Near Concourse, one block 170th St. Jerome Av. subway; 5 and 6 rooms; newest improvements; moderate rentals; liberal concessions. Inquire Supt.

HOME ST., 974 (Freeman St. station)—5 rooms; improvements; $65. Intervale 1081.

KNOX PLACE, 3,458 (Bronx)—Spacious 5-room apartment; desirable location, moderate rental; all latest improvements, including cedar closets. Jerome Av. line through Mosholu Parkway, one block west of Jerome Av.

UNIVERSITY AV., 1,689 and **1,675** (between Burnside and Tremont)—Exceptionally large 3, 4, 5 and 6 room apartments, new high-class elevator buildings; moderate rentals; representatives on premises. Kellogg 8645-7971.

UNIVERSITY AV., 1,910 (near 175th St. 3 blocks from Mount Eden station)—4 large, light rooms; new apartment house; fine neighborhood; suitable for doctor's or lawyer's office. Jerome 1720.

UNIVERSITY AV., 1451 (West Bronx)—5 rooms, latest improvements, overlooking Harlem River, at Washington Bridge; $90. Supt.

VYSE AV., 1,945—3-4-5 room modern apartments; immediate possession.

Apartments—Bronx

Unfurnished.

WALTON AV., 2,170—4 rooms; all modern improvements; street floor; reasonable. Supt.

WEBB AV., 2,323—2, 3 and 4 beautiful rooms; new house; rent reasonable. Apply Supt., on premises, or E. J. Lavitt & Co., 1,476 Broadway. Bryant 4634.

ELEVATOR APARTMENTS FOR SELECT TENANTS.
OGDEN AVENUE (COR. 163D).
A few choice apartments now available AT REVISED RENTALS.
OCCUPANCY NOV. 15TH.
2 blocks west of Anderson Av. station, 5th and 9th Av.
Jerome subway; 4 minutes from E. 149th St. at 167th Street station.
PHONE DAVENPORT 8288.

ELEVATOR APARTMENTS FOR SELECT TENANTS.
WOODYCREST AV., 1,230-40 (169TH).
A few CHOICE apartments NOW available AT REVISED RENTALS.
IMMEDIATE OCCUPANCY.
2-4 ROOMS WITH dining alcoves.
3 Blocks West Jerome subway (167th).
PHONE DAVENPORT 8288.

GROUND and parlor floor of 10 nice rooms, all modern improvements, suitable for dentist or any other professional business. Inquire Grossmann's Real Estate, 3d Av. and 149th St.

4 ROOMS, all modern improvements in private house, $55; will allow $25 for taking care of house. GROSSMANN'S Real Estate, 3d Av. and 149th.

Apartments—Brooklyn

Furnished.

BEDFORD SECTION—Adults; two room, bath and kitchenette apartment; attractively furnished, with radio, electric fireplace. Phone Richmond Hill 0023 or Decatur 0654.

Unfurnished.

BROOKLYN HEIGHTS—Sublet modern apartment; 4 large rooms and bath; newly decorated; cross ventilation; 3 short blocks or 2 cars to Gomory, Apt. 2F, 141 Joralemon St., Brooklyn.

CLARK ST., 35—6 rooms, 2 baths; high-class elevator apartment. Supt.

FLATBUSH
PARK LANE APARTMENTS,
28-44 Lincoln Road.
HIGH-CLASS ELEVATOR APARTMENTS, Opposite Prospect Park Express Station. Brighton (B. M. T.) Subway.
3, 4 and 5 rooms and bath; 6 and 7 rooms and 2 baths; 7 and 8 baths; Moderate rentals to desirable tenants. 24-hour hall service; oil burner. Refuse incinerator.
READY FOR OCCUPANCY.
HARRY M. LEWIS, AGENT,
189 Montague St. Triangle 0808.
Representative on premises. Flatbush 0075.

FLATBUSH—8 rooms, duplex apartment, 2 baths and sun porch, in fully detached house. In most attractive section of Flatbush, 4 blocks from B. M. T. subway station, 4 blocks below Prospect Park; steam heat, hot water, all large, light airy rooms. Rent $165 monthly. 1,028 Beverly Road, Buckminster 8103.

FLATBUSH—Choice apartments, 4, 5, 6, 7 rooms; all improvements; near Brighton subway, Rock Realty Co., 404 Ocean Av., Brooklyn. Flatbush 9371.

FORT HAMILTON PARKWAY, 8,823 (ALOCIN COURT)—Brooklyn's new high-class elevator apartments; 2-3-4-5 rooms; 2 blocks from M. T. subway, 50th St. station. Agent on premises.

OCEAN AV., 1,299—High-class elevator apartment, near Av. H station, surrounded by golf courses; 4, 5 and 6 large, light, airy rooms; some have 2 baths; rent very reasonable. Flatbush 10200.

OCEAN AV., 75—New elevator building; 3 rooms; immediate possession; opposite Prospect Park, at subway station, Kellner.

PARK PLAZA—Two rooms and bath, newly furnished and decorated; kitchen privilege; restaurant on premises, 857 Sterling Place.

FOUR ROOMS, bath, all improvements, 572 First St., Brooklyn.

Apartments—New Jersey.

Unfurnished.

PLAINFIELD (6th, 238 East)—3 rooms, 2 baths; every convenience; second floor, $35; first floor, 4 rooms, bath, newly decorated, all improvements, $75. Darlow.

MONTCLAIR, N. J. (21 Trinity Place)—New apartment, 4, 5 rooms and bath; all improvements. Apply on premises or H. A. Langbein, 24 Branford Place, Newark, N. J. Phone Market 3122.

Cooperative Apartments.

TWO adjoining apartments, one four, other five rooms; beautiful Hudson View Gardens, 33d St. and Pinehurst Ave. overlooking Hudson River and Interstate Park; will sell separately or together. Apply or write Apt. F42, Hudson View Gardens or office on premises. Tel. Bullings 6800 or Wadsworth 1540.

Apartments Wanted.

Furnished.

FOUR or five rooms, bath, kitchen, for Winter months; vicinity 85th to 96th, near Central Park; southern exposure; references exchanged; particulars, K 106 Times.

LIST YOUR FURNISHED APARTMENTS WITH US; LONG ESTABLISHED CLIENTELE. E. J. PHILLIPS CO., 148 WEST 72D. TRAFALGAR 9300.

FOUR-FIVE rooms, high-class building, 72d-105th St., West End; attractively furnished; $300; no agent. Trafalgar 5174.

TWO or three rooms for bachelor, for Winter months, between 24th-30th Sts.; state details and lowest rent. K 157 Times.

SIX ROOMS, furnished apartment, east side; $300-$350. Isabell Bell, Vanderbilt 1013.

Unfurnished.

REFINED business couple require unfurnished; furnished, one room, bath and kitchen; Grand Concourse section; $40-$45. Harlem 7817.

REFINED business couple require 8 rooms, bath, kitchenette; $60; west side; give details. X 2433 Times Annex.

Moving, Trucking, Storage.

LOADS wanted to and from anywhere within a thousand miles; largest padded, dustproof van on the road. Phone Watkins 9783, Wadsworth 8833, nights.

NATIONAL STORAGE, 148 West 90th St.—Storage, van load, $6 per month; moving, packing, shipping; moderate. Schuyler 8368.

RETURN load system Washington, Baltimore, Boston, all points; free insurance. Jefferson 1263.

Furnished Rooms—East Side.

11TH ST. AND UNIVERSITY PLACE (one block east of 5th Av., west of Broadway)—Single rooms, running water, $12 per week; $15 per week double; rooms with private bath, $17.50 per week single, $25 per week double; lower rates on lease; complete hotel service; roof garden and handball court. Phone Stuyvesant 4995; Endicott 4500.

11TH ST. AND 5TH AV.—2-room furnished apartment. Phone Stuyvesant 0046.

17TH, 100 EAST—Cozy, warm, attractively furnished room; 2d floor. La Fleur.

27TH ST. (Madison Av.: Hotel Madison)—All outside rooms, private, with bath, $15; one or two people; use of bath, $10-$14; restaurant; block to subway; daily $1.50 up. Madison Square 1784.

28TH, 29 EAST (MARTHA WASHINGTON)—500 ROOMS; FIRESPROOF; A WOMAN'S HOTEL; ROOMS WITH RUNNING WATER, $10; WEEKLY FOR ONE; LARGE ROOMS AND DOUBLE ROOM WITH RUNNING WATER, FOR ONE, $18, $21; FOR TWO; WITH BATH, $21 FOR ONE; $24.50 FOR TWO.

30TH, 25 EAST—Spacious, charming residential studio; private bath. Caledonia 4096. Keehner.

33D, 137 EAST—Single, clean, comfortable; every convenience; private family; phone. Shea.

47TH, 109 EAST—Two beautiful double, private bath, immense closets; $15-$25.

45TH, 240 EAST—Newly decorated and furnished; attractive single, double rooms; references.

66TH ST., 56 EAST—Attractive large and medium sized rooms, private bath.

75TH (901 Madison)—Pretty single, outside, good bed; tea room in basement. Robbins.

81ST, 32 EAST—Nicely furnished large room with kitchenette.

MADISON AV., 295 (41st St.)—Large, attractively furnished rooms with combination bath and dressing room, suitable for two persons.

MADISON AV., 295—Large, attractively furnished rooms, with combination bath and dressing room, suitable for 2 persons.

MADISON AV., 1,097—One large room; all improvements; private entrance; convenient subway.

MADISON AV., 295 (41st St.)—Single room for gentleman, nicely furnished.

WASHINGTON SQUARE SECTION—Two bright, connecting rooms; all improvements

Situations Wanted—Female.

ART STUDENT wants position as apprentice with artist or commercial studio. Rhinelander 3553.

BOOKKEEPER, competent; 10 years' experience; best references. B 798 Times Downtown.

BOOKKEEPER, 5 years' experience, executive ability, also statistician. M 609 Times Downtown.

BOOKKEEPER, many years' experience, thoroughly competent, take full charge. U 478 Times.

FITTER—Competent fitter wishes position high-class dressmaking establishment. L 811 Times.

MILLINER, first-class, nine years' experience, wishes position; suburbs. B 172 Times.

Situations Wanted—Female.

NURSE, colored, wants position institutional or office work. Phone Audubon 6821.

STENOGRAPHER, German-American, 5 years' experience, desires position. Prefers 512 East 84th.

STENOGRAPHER, Spanish-English, thoroughly competent, executive ability; A1 references. L 308 Times.

STENOGRAPHER—Two years' experience; bright, conscientious; salary, $30. Miss Levine, Clearmore 10481.

STENOGRAPHER-SECRETARY, experienced, physician's office. 608 West 140th St., Apt. 34.

Employment Agencies.

STENOGRAPHERS, bookkeepers, clerks, desirable applicants furnished; beginners, experienced. Acorn Agency, Cortlandt 4574.

HOUSEHOLD SITUATIONS WANTED

35 cents per agate line. Telephone LAckawanna 1000.

Special attention given to Household Situations Wanted advertisements at Subway Level Office, Times Building.

Female.

BABY NURSE, refined, experienced; sleep out; west side or Van Cortland Park. F 178 Times.

CHAMBERMAID-WAITRESS, Danish, experienced; good seamstress; good worker; willing to travel; good reference. K. Svendsen, 21 Seymour Place, White Plains, N. Y.

COMPANION-GOVERNESS, visiting; refined French young lady; best references. F 187 Times.

COOK, chambermaid, waitress; two colored girls wish position or part time; afternoons preferred. Audubon 1118.

COOK, good, experienced, wishes position, country preferred; $100 per month. M. May, 68 Bedwell Av., Jersey City.

COOK and Chambermaid, Waitress, sisters, together; city; good references. Phone Ingersoll 4557.

COOK, private family, soups, entrees, meats, desserts; references. Miller, 80 East 121st.

COOK WITH REFERENCE, COLORED WOMAN. CALL MORNINGSIDE 5359.

DAY'S WORK, by colored girl; reference. Bradhurst 1634.

EXECUTIVE, housekeeper and secretary; mature woman of education and refinement, capable taking entire charge of home, direction of servants or acting as companion or chaperon to lady. C 590 Times.

GIRL wishes housework, part or full time; no laundry. Call Edgecombe 7519.

GRADUATE NURSE, experienced, of refinement, desires patient going to Florida for Winter; reasonable salary and best references. Address Miss W., 922 North 25th St., Richmond, Va.

HOUSEKEEPER, refined, reliable, wishes position motherless house or business couple. Academy 2110.

HOUSEWORKER, colored woman, part time or silk wash; best reference. Audubon 7905.

KINDERGARTNER takes children to park mornings or afternoons, or will take care all day; children called for at home or school. 232 West 93d St. Phone Riverside 8441.

LAUNDRESS, experienced fine linens; French polishing; wishes family washings; handwork guaranteed; sunny yard, private house; references; inspection invited. Morius, 327 East 55th. Plaza 2727.

LAUNDRESS wishes two large, fine family washes; fine work; open air drying; reliable; reasonable; references. Telephone Butterfield 2030.

LAUNDRESS take home washing, reasonable; reference; call and deliver. Monument 0646.

NURSE, experienced, Canadian; would take female invalids or children by hour or all day. Apt. 86. Riverside 8621.

NURSE for infant; German trained; wants position. Meiser, 26 East 127th St.

WAITRESS wishes position private family, city. Write O'Rourke, A 1356 54 Av.

YOUNG GIRL, Irish, chambermaid and waitress; city preferred. Call Friday and Saturday, O'Donnell, 566 Columbus Av., New York.

YOUNG LADY would care for children evenings; references. Phone Edgecombe 4226.

SWISS woman, educated, wants situation housekeeper to fine lady or couple. Box R. R. R., 150 Times.

SWISS woman, educated, trustworthy, wants situation ladies maid. Box A. A., 350 Times.

AMERICAN woman would like to care for child afternoons. P 571 Times.

Male.

BUTLER, ENGLISHMAN, SEEKS SITUATION; DISENGAGED NOW; HIGHEST REFERENCES; LAST EMPLOYER TWO YEARS. PHONE LAVEMEYER 7242. H. P., 6,944 50TH AV., WINFIELD, L. I.

CHAUFFEUR-MECHANIC, EUROPEAN, 16 YEARS' EXPERIENCE HIGH-GRADE CARS; BEST REFERENCES, HERE AND ABROAD; OWN REPAIRS. WILLIAM, RIVERSIDE 1891.

CHAUFFEUR, JAPANESE, single, expert driver, good mechanic, knowledge in radio reception, willing, agreeable disposition; last place 6 years; highest references. Tsui, 148 W. 68th. Susquehanna 5610.

CHAUFFEUR-MECHANIC, age 30, neat; city, country; private, commercial; 5 years last place; expert driver, all cars; references. O'Neill, 1,244 2d Av. Rhinelander 7603.

CHAUFFEUR, young man, wishes position as private chauffeur; speaks English, French and German correctly; has 12 years' experience in driving in city and main country roads. Herman Meyer, 1,604 1st Av.

CHAUFFEUR-MECHANIC, Danish, single, desires position with private family; mechanic on American and foreign-made cars; 12 years' experience; references. H 816 Times Downtown.

CHAUFFEUR—Gentleman giving up car wishes to place chauffeur; city, country. Sternberg, phone Atwater 0686 or Ashland 7185.

CHAUFFEUR wishes private position; married, age 32. 15 years' experience; understands all makes, references. Wilhelm Kafka, 406 East 66th St. Phone Rhinelander 7126.

CHAUFFEUR-MECHANIC, married, 8 years' experience; any cars, foreign; mechanical training; wishes position; country preferred; best references. C 467 Times.

CHAUFFEUR, French American, competent, intelligent, desires position; ten years' experience all cars; excellent reference. A 891 Times Downtown.

CHAUFFEURS—High-class private chauffeurs supplied free. Society of Professional Automobile Engineers, 135-139 West 64th, Trafalgar 6184.

CHAUFFEUR—Owner desires placing chauffeur; seven years faithful service; honest, conscientious, mechanic. A. H. Levy, 331 Madison Av.

Closing Hours for Advertisements

Daily Edition

Real Estate, Steamships, Resorts and Business pages display advertisements must be received before 3 P. M. on the day preceding publication; all other advertisements before 4 P. M.

Lost and Found, Deaths, Marriages and Births accepted until midnight.

Sunday Edition

WEDNESDAY, 5 P. M.—Schools, Steamships, Hotels, Resorts, Amusements.

THURSDAY, MIDNIGHT—Display Apartments and Real Estate with cuts (Monotypes), mattress or drawings.

FRIDAY, 3 P. M.—Editorial Section.

FRIDAY, 5 P. M.—Undisplayed classified, Business Opportunities.

TODAY, SATURDAY, 1 P. M.—Undisplayed classified, subject to omission.

Rotogravure picture sections, Book Review and Magazine Sections, suburban picture sections—Midnight Tuesday, 12 days preceding date of publication.

Classified Advertising Rates

Minimum space 2 lines. Agate line of 6 words

Situations Wanted	40c
Furnished Rooms, Rooms Wanted	50c
Boarders and Board Wanted	50c
Help Wanted	55c
"Salesmen Wanted"	60c
Lost and Found	60c
Real Estate, &c., Daily, 65c; Sunday	70c
Apartments to Let and Wanted, Daily	65c
Apartments to Let and Wanted, Sunday	70c
Country Board	65c
For Sale	70c
Automobile Exchange	70c
Agents Wanted	80c
Mortgage Loans	90c
Employment Agencies	90c
Public Notices	$1.50
Business Opportunities	$1.50
	Per Word
Buyers' Wants, Offerings to Buyers	15c
Book Exchange (Sundays)	12c

Errors avoided by delivering advertisements in advance of closing time.

Telephone LAckawanna 1000.

To salesmen advertisements basis of compensation, either salary or commission, and article or service offered must be stated.

Reward of $100 offered by The New York Times for information leading to arrest and conviction of any one inserting a fraudulent advertisement in The Times.

Offices of

The New York Times

Times Building, Times Square	Harlem, 137 West 125th St.
Subway Level	Brooklyn, 360 Washington St
Times Annex, 43d Street, West of Broadway	Bronx, 2,329 Third Ave. (149th St.)
Downtown, 7 Beekman St.	Fordham, 120 E. Fordham Rd.
Wall Street, 105 Broadway	

Help Wanted—Female.

BOOKKEEPER - STENOGRAPHER, double entry, thoroughly experienced; give phone, particulars. T 466 Times.

BOOKKEEPER, assistant, knowledge of stenography preferred, in office of shoe factory; state experience. C. I., 221 Times.

BOOKKEEPER, experienced, for coat house. Apply Saturday, 1:30, E. J. Kousel Co., 535 8th Av.

CHRISTMAS CARD SALESLADIES.

We have the most beautiful line in America, and we pay unusually large commissions; cards sell on sight; we deliver; full or part time. SAMPLE BOOK FREE.

PROCESS ENGRAVING CO.,
25 Church St. Call personally.

ELLIS MACHINE BOOKKEEPER.

Must be experienced; good opportunity for right party. Call Mr. Kronman, Davega, Inc., 881 Broadway.

FITTER wanted by one of Philadelphia's leading dressmaking houses, one who is experienced in the best custom made trade; highest salary will be paid to a first-class, thoroughly competent fitter. JX 2578 Times Annex.

GIRLS to do hand sewing on fine lingerie; kindly mail samples of all stitches you can make. X 2481 Times Annex.

HEAD COUNCILOR for high-class girls' camp; able to take full charge of activities; state experience. T 469 Times.

MODELS,
SIZES 16 AND 18,
for dresses. Apply
Miss Jeanette at 9 A. M.
LANE BRYANT,
529 WEST 42D ST.

PRIVATE SECRETARY required by American business man; selected candidate must be prepared to take up residence in France forthwith; good salary all living and traveling expenses paid; applications are requested from women of good appearance and character, not over 26, who are expert stenographers, thoroughly experienced in secretarial duties; some knowledge French desirable; letters will be regarded as confidential; must contain fullest possible information, experience, ability, religion. P 579 Times.

SALESLADY, to demonstrate and sell toy line in department store four weeks before Christmas; salary $18 per week. X 2421 Times Annex.

SALESLADIES, $3 day, as extra; experience unnecessary. Welsbecker, 270 West 125th.

SALESWOMEN, experienced, selling ventilators, out-of-town work; salary, expenses and commission. Apply 11 to 1, Thomas Screen Ventilator Co., 139 Liberty St.

SECRETARY, first class, well educated, to copywrite and interview people, and perhaps to lecture; no stenography needed; opportunity later to learn new profession. Apply Brinkler College, 131 West 72d. No phone calls.

SECRETARY—Must be well educated, good appearance, to lecturer-writer on Catholic art and music; $35. Apply Saturday, 9:30-11, Major Arthur de Bles, 53 West 72d.

STENOGRAPHER, for highest type concern; must be exceptionally neat appearing; write giving salary, experience and telephone. W 20 Times.

STENOGRAPHER-BOOKKEEPER — Experienced only in managing real estate and insurance office; age no objection; salary start, $35. Phone Virginia 0296.

TEACHER of quantity cookery, B. S. degree preferred; marked ability in commercial selling of food and cost percentages; excellent cook, enthusiastic, forceful, good personality; permanent state age, salary, experience in first letter. F 555 Times.

WOMEN to canvass foreign business men for an educational course; salary plus commission. Call Room 704, 110 West 40th St.

HOUSEHOLD HELP WANTED

35 cents an agate line. Telephone LAckawanna 1000.

Special attention given to Household Help Wanted advertisements at Subway Level Office, Times Building.

Female.

CHAMBERMAID - LAUNDRESS; country; wages, $75; small house; 2 babies; good home for right girl. Telephone Circle 0622, Monday morning.

COOK, experienced, for country home where other help is kept; references required. Call Monday, 320 West 34th St., 17th floor.

COOK, thoroughly competent French cook in small American family; $100 per month. Tel. Bryant 6533.

COOK, woman, white, experienced, $80. Call Trafalgar 5452 mornings from 8 to 10 o'clock.

COUPLE WANTED, RESPECTABLE SOUTHERN COUPLE TO COME TO COUNTRY; MAN FOR BUTLER AND OUT-DOOR WORK; WOMAN COOK AND CHAMBERMAID; PERSONAL REFERENCE REQUIRED. TELEPHONE MORRISTOWN, N. J., 340, OR WRITE BOX 4, CONVENT, N. J.

GIRL to take care of small apartment and cook dinners; 2 adults, about 4 hours' work; wages $10.00. Telephone Endicott 1704.

GIRL to mind and assist with baby from 9 to 6; sleep out. Call before 9 A. M., 145 West Kingsbridge Road, Apt. 1D.

GIRL, 16 to 18, for kitchen work; part time; call before 10 A. M. or after 8 P. M. 939 Madison Av.

GIRL, white, for general housework; small family; good home; $70. Call Spring 8905.

HOUSEKEEPER, white, young; speak English; care baby afternoon, park; plain cook, $75. Apt. 12A, 39 5th Av., 6 to 10 P. M.

HOUSEWORKER, general, white; small family; to sleep in. Phone after 3, Billings 7838, or call at 371 Fort Washington Av. Blumenthal.

Help Wanted—Male.

ANNOUNCER-ACCOMPANIST.

A large metropolitan broadcasting station has opening for an announcer-accompanist; a young college man, under 30 years of age, with excellent speaking voice, social bearing and ability to extemporize. X 2422 Times Annex.

ACCOUNTANT, senior, for permanent staff large firm; good prospects for man of ability; state religion and salary expected; give full details of experience. R 745 Times Downtown.

BOOKKEEPER'S assistant for country club in Westchester; must be experienced on members' accounts; all year position; only thoroughly experienced club or hotel man need apply; state full particulars and salary desired; references. R 2391 Times Annex.

BOOKKEEPER, beginner, and typist; state age, religious denomination, salary, experience; reply in own handwriting. A 875 Times Downtown.

BOY TO START HIS BUSINESS CAREER WITH A LEADING CONCERN. APPLY ORCUTT, 5D FLOOR, 113 WEST 57TH ST.

BOYS wanted in large downtown office; advancement opportunities; write education, age, religion. V 743 Times Downtown.

CHASERS, experienced, on cast brass work. 23 Jane St.

CLERKS—Grammar school graduates with some high or business school training; clerical experience and good penmanship essential; knowledge bookkeeping desirable; age 18-25. Brooklyn Edison Company, 360 Pearl St., Brooklyn.

CLERK, junior, energetic young man, to start at bottom as junior clerk and messenger with large manufacturing concern; excellent opportunity for future; state age and salary. R 849 Times Downtown.

COLLECTOR and solicitor for large insurance company; salary and commission; state age, &c. R 588 Times.

COUNTER MAN or shipping clerk, must have experience, to work in wholesale plumbing and heating supply house. 75 North Willow St., Montclair, N. J. Montclair 9361.

DESIGNERS wanted; thoroughly experienced; high-class Wilton rug designers for steady work; good salary. X 2416 Times Annex.

DRAFTSMAN, experienced on interior woodwork, capable of listing from plans, making details and billing work to factory; state experience in full and salary expected. T 461 Times.

ERRAND BOY wanted, to make himself generally useful; not over 18; must be well recommended; call between 10 and 11 o'clock. Jacobson, Kumesh & Kaplan, 15 West 27th.

ESTIMATOR on contract work; must be a thorough mechanic and draftsman, one who is familiar with light and medium stampings, also screw machine work; give experience, references and salary expected in first letter. X 2464 Times Annex.

ESTIMATOR for large manufacturer of interior cabinet work; man with practical experience preferred; permanent position and good future for right man; state experience, references and salary expected. R 490 Times.

FACTORY PRODUCTION MAN, capable; designing line; art needlework and drapery departments; state qualifications. K 117 Times.

FITTERS experienced on brass and bronze work; must understand brazing thoroughly. 23 Jane St.

FOREMAN, bindery, wanted; experienced in production of folders, stitchers, cutters and gathering; a hustler who can get maximum production from machines and fifty workers; moderate salary. Write fully, stating age, experience, salary expected and other details, Western New York, X 2406 Times Annex.

LOCKMAKER, EXPERIENCED.
23 JANE ST.

MAN, experienced, all around mattress man; to take charge of shop in Connecticut; reference, wages required in first reply. X 2402 Times Annex.

Help Wanted—Female.

YOUNG LADY, for important clerical position; must have experience on stock records; good position for capable young lady. Apply after 11 o'clock, Hemshaw Furniture Co., 5024 5th Av. at 51st St., Brooklyn.

YOUNG LADY, to assist doctor in X-ray laboratory; typing and stenography essential; chance to learn X-ray technique; $125 to start; personal interview only; Saturday 2-4 P. M. 15 East 48th St.

YOUNG LADY—Desirous of engaging young lady of good appearance for demonstrating electric sink; 25 years of age or over; must have selling ability; salary, $ 455 Times.

YOUNG LADY—Desirous of engaging young lady of good appearance for demonstrating electric sink; 25 years of age or over; must have selling ability; domestic science graduate preferred; salary, T 452 Times.

YOUNG LADY, experienced in processing and converting records; replies held strictly confidential. R 657 Times Downtown.

YOUNG WOMAN, clerk and stenographer, experienced in hospital work. Apply White Plains Hospital, White Plains, N. Y.

Metropolitan Life Insurance Company,

CLERKS AND TYPISTS WANTED.

Girls, 17 years of age or over, wanted for permanent positions; no business experience required.

HOURS 9:00 to 4:30.
SATURDAY, 9:00 to 12:00.

LUNCHEON SERVED FREE.

Free classes in stenography, typewriting, comptometer operating and business English.

ADVANCEMENT IN SALARY AND POSITION MADE ON THE BASIS OF MERIT.

QUALIFIED APPLICANTS WILL BE STARTED IMMEDIATELY.

Apply any day between 9 and 4.
Room 1, 1 Madison Av.

UPHOLSTERY WORKROOM PEOPLE.

We require the services of several experienced upholstery workroom people. Apply in person to employment office, mezzanine balcony.

KRESGE DEPARTMENT STORE.
Formerly L. S. Plaut & Co.,
Newark, N. J.

PART-TIME workers for newspaper office; must be a touch typist, with good command of English; hours 2-8:30 Friday, 8:30-2:30 Saturday; salary $6.50. C 1029 Times Annex.

AN UNUSUAL OPPORTUNITY is offered by a Boston magazine of national importance for a woman possessing training in interior decoration and having the gift of creating a home-like atmosphere; marked executive ability required; replies confidential. X 2437 Times Annex.

Instruction.

COOKS, butlers, waitresses, $.50 per hour. Art Cooking School, 185 East 79th.

SHORTHAND AND TYPEWRITING IN ONE MONTH, by Prof. Miller, who taught at Columbia University 5 years. MILLER INSTITUTE OF SHORTHAND, 1,465 Broadway, at 42d St. Wisconsin 9330.

Female.

NURSE, white; 2 children, 3-4; references. Susquehanna 3320. Apt. 13, 137.

WAITRESS wanted; call as soon as possible. Address 502 11th Av.

WOMAN, SETTLED; PLAIN COOK; GENTLEMAN, WIFE AND CHAUFFEUR IN FAMILY; COUNTRY HOME IN SUMMER; NO WASHING; ADDITIONAL OUTSIDE HELP ONE DAY EACH WEEK; GOOD HOME; $60 PER MONTH; NO AGENTS. APPLY MRS. F. G. COLLEY, 725 RIVERSIDE DRIVE AT 150TH ST., TEL. BRADHURST 3112.

WOMAN, middle aged; one who will appreciate a home; to care for child 16 months old and make herself useful in house. R 526 Times.

WOMAN, practical, intelligent, to care for invalid lady; sleep out; good references necessary. Call after 10 A. M., Saturday, 720 5th Av.

WOMAN to take entire charge elderly bedridden woman; state terms. R 953 Times Downtown.

YOUNG LADY for after business hours; one who will appreciate a good home, to stay in evenings with 2 children, in exchange for room and lodging. Call mornings between 8-11, Shulman, 375 Mosholu Parkway, Bronx. Telephone Olinville 6690.

Male.

COUPLE (white), for Park Av. apartment; man must be experienced butler-valet; wife competent to prepare first-class meals; please give details of experience and references. C 1020 Times Annex.

Help Wanted—Male.

MANAGER for downtown restaurant with soda and luncheonette service attached; must be experienced and capable executive; reply giving full particulars as to qualifications and salary; exceptional opportunity for right man. A 879 Times Downtown.

NEWSPAPER ASSISTANT—Title writer, preferably young married man, newspaper experience, college training; write qualifications and salary expected. R 576 Times.

PHARMACIST—Good on gold leafing. Apply M. G. Gunn, Harriman Bank, 5th Av. and 54th St.

PHARMACIST, registered, thoroughly experienced, capable of managing upper Broadway store; this is a wonderful opportunity for a man above the average. Call Canal 2480.

PHONOGRAPH REPAIRMAN, competent; with wide experience; part time but steady. Morris Music Shops, 130 East Fordham Road.

POLISHER, cabinet maker, competent, experienced on high class work; steady position. Morris Music Shops, 130 East Fordham Road.

PRESSMAN—For Pacific Coast, a one-color Harris lithograph pressman, a commercial pressman, a color transferer; must be non-union; state experience and salary expected. X 2401 Times Annex.

REAL ESTATE—RENTING MAN, MUST HAVE RENTING EXPERIENCE IN MIDTOWN SECTION. HEIL & STERN, 1,165 BROADWAY.

ROOFERS AND TINSMITHS—Apply McRae Brothers, 470 West Main St., Patchogue, L. I.

SECRETARY wanted by large Brooklyn manufacturing company; must be capable stenographer, able to handle details and assume responsibility; excellent opportunity for advancement; only persons who have had three years' experience or more need apply; must be high school graduate; salary $35 per week to start. Write, giving age, religion, experience and education. X 2454 Times Annex.

SUPERINTENDENT.

A nationally known industry near Cleveland, Ohio, is in the market for an experienced superintendent to take complete charge over a tool and designing department; this is an executive position paying an excellent salary; this man must have had charge of design and construction of tooling for high speed interchangeable work; he must also have knowledge of design of special machines for production purposes; experience in die and punch work especially required; the man selected will be in line for promotion to the position of production and works manager; in reply state age, experience, names of companies worked for, positions held, references and salary. X 2393 Times Annex.

SUPERINTENDENT for new apartment house, 28 families; 6,125 Broadway, near 249th St., across Van Cortlandt Park. Inquire 6,106 Albany Post Road, or on premises.

SUPERINTENDENT—Must be an all around mechanic; also furnish good references. Inquire Sperling Holding Corp., 281 Lenox Av.

TAILORING—Wanted, a man to take measurez; preference given man who is a fitter or who has practical tailoring experience; selling ability essential; position permanent; give full details experience, &c.; replies confidential. R 566 Times.

TAILORS for bushelling, &c.; good pay. Clements & Outeen, Dover, Del.

TEXTILE MAN by silk house, to take care of commission weaving; near city; give particulars in first letter; confidential. R 589 Times.

TYPIST, with at least one year's experience and some knowledge of customers' sales ledger and statements; opportunity for advancement. Apply 176 Pearl St.

Help Wanted—Male.

UPHOLSTERY WORKROOM PEOPLE.

We require the services of several experienced upholstery workroom people. Apply in person to employment office, mezzanine balcony.

KRESGE DEPARTMENT STORE.
Formerly L. S. Plaut & Co.,
Newark, N. J.

WELL DRILLERS wanted; must have sand work experience. Artesian Well & Supply Co., Syosset, L. I.

YOUNG MAN wanted as assistant office manager; salary $20 week; man who will, after becoming familiar with our product, qualify as salesman. Address Sales Manager, V 745 Times Downtown.

YOUNG MEN, educated, cultured, between ages 18-22, for refined work in new Paramount Theatre. Apply Rialto Theatre, Broadway and 42d St., 11 A. M. and 6 P. M.

YOUNG MAN, to call upon architects and builders to get electrical business; drawing account against commission; live leads furnished. W 1254 Times Bronx.

YOUNG MEN, educated, cultured, 24-28, for refined work in new Paramount Theatre; six feet in height. Apply 1,520 Broadway, Room 15, 12 noon and 5 P. M.

YOUNG MEN, educated, cultured, for refined part-time work in new Paramount Theatre. Apply 7 P. M., Rialto Theatre, Broadway and 42d St.

YOUNG MAN, over 17, wanted in office of large corporation; salary $14; opportunity for advancement. Apply Room 1003, 100 East 42d St.

YOUNG MAN, salesman, fruit, vegetable department; extra; $4. Welsbecker, 270 West 125th.

STERN BROTHERS,
WEST 42D ST.
EXPERIENCED CHAUFFEUR, FAMILIAR WITH PACKAGE ROUTE DELIVERIES, AND ONE WHO KNOWS THE TERRITORY BETWEEN LONG ISLAND CITY AND JAMAICA.
APPLY SUPERINTENDENT'S OFFICE, 6TH FLOOR.

STERN BROTHERS,
WEST 42D ST.
EXPERIENCED CHAUFFEURS FOR ELECTRIC VEHICLES ONLY, FAMILIAR WITH PACKAGE ROUTE DELIVERIES.
APPLY SUPERINTENDENT'S OFFICE, 6TH FLOOR.

Employment Agencies.

THE BRENTON COMPANY,
50 Church St. Room 879.

Engineers—M. E., C. E., draft. exp.	$200
Clerk—Sales dept., typing	$25
Collection Correspondent	$30
Clerk, some sales experience	$25
Young man, 18-22, interested accts.	$22

COME IN TODAY. OPEN TILL 2:30.

Instruction.

ACCOUNTANCY.

Are you interested in training for the C. P. A. certificate or for an executive position as Controller, Treasurer or Office Manager? If so, investigate the professional courses of Pace Institute. Write for helpful booklet, "Your Market Value," and Bulletin No. 22. Pace Institute, 30 Church St., New York.

Salesmen Wanted.

ADVERTISING SALESMEN.

Two high-grade men to travel and sell newspaper advertising to retail merchants; commission paid daily; men engaged will be thoroughly trained. Phone Mr. Thein, Madison Square 2489, for appointment.

AUTOMOBILE SALESMEN, complete commercial and passenger car line; drawing account and commission. Apply mornings, 37 Bergen Av. (166th St.), Jamaica, L. I.

CANDY salesman wanted to sell an entirely new and very attractive line of imported bulk goods to retail trade in New York; large commission; permanent proposition; where line has been established the repeat business large and steady; reply in detail, give references and past connections; will be treated in absolute confidence. V 746 Times Downtown.

CHRISTMAS CARD SALESMEN.

We have the most beautiful line in America and we pay unusually large commissions; cards sell on sight; we deliver; full or part time. SAMPLE BOOK FREE.

PROCESS ENGRAVING CO.,
25 Church St. Call personally

FURNITURE SALESMEN wanted; must have instalment and borax experience; good opportunity for the right man. Call at New Jersey Furniture Co., 236 Newark Av., Jersey City, N. J.

PHOTO ENGRAVING SALESMAN, one controlling black and white work; salary. Aetna Photo Engraving Company, 511 West 42d St.

REAL ESTATE salesmen to sell business property adjoining 2 stations of the Long Island Railroad at ridiculously low prices; property in business centre in fastest growing town; opportunity to make money either during spare time or full time; commission. Apply Mr. Crook, James B. Olson, Inc., 5 Corners, Lynbrook, Lynbrook 5272.

ROUTE SALESMAN—We have an opening for a first-class salesman to operate a bread route; product is well-established and well advertised; married man preferred; state references; good salary. Address 124 N. Y. Times Brooklyn Branch.

SALESMEN

FOR MEDIUM-PRICE RAYON UNDERWEAR, NEW YORK CITY—We want a man with a good following in the resident buying offices and the city stores, who is looking for the chance to connect with a house that can produce the goods at the right price and that will appreciate a good man, by cooperating with him; commission basis; send references.

CINCINNATI, ATLANTA, KNOXVILLE, DALLAS, INDIANAPOLIS, SALT LAKE

We want a man in each of these cities who is now selling some branch of dry goods, who wants to take on a sideline of rayon underwear; send references. Kulson Manufacturing Co., 2 Hudson St., Boston, Mass.

SALESMAN.

We have an opportunity for a high-class representative to handle our low-pressure heating boilers in the vicinity of New York; commission basis.

COATESVILLE BOILER WORKS,
Coatesville, Pa.

SALESMEN.

COPELAND ELECTRIC REFRIGERATION can use men;
Commission basis.
GRAND CENTRAL PALACE,
10TH FLOOR.

SALESMEN (3), experienced, to sell steel products to contractors, jobbers, hardware stores, iron works and sheet metal shops in metropolitan district. Give experience, age, salary, in first letter. J. K. Larkin & Co., Inc., 258 Broadway.

SALESMEN.

Manufacturer of popular priced line of Rayon Underwear has real opportunity for salesmen who are now selling this line; salary and commission. Box 47, 1,228 St. James Building.

SALESMEN—Several territories open for men calling on shoe retail and department stores; to carry as side line imported steel shoe buckles by leading importers; straight commission. T 444 Times.

SALESMAN, experienced, for lamps and shades, metropolitan district; commission basis; excellent proposition for proper party. New York Lampshade Co., 121 West 19th.

SALESMAN—Call on department store and drug trade; tooth paste and beauty products; commission basis. Room 411, 1,457 Broadway.

SALESMEN—Specialty salesmen, experienced in food lines; state experience, salary desired. Box 100, 103 East 125th.

SALESMAN wanted to sell price proposition; Spanish shawls; commission. M. Mertige, 264 39th St., Brooklyn.

SALESMEN, RAINCOATS: COMMISSION BASIS. EMGEE, 463 7TH AV.

AN old-established mill making a full line of coated covers, cardboard, box paper and other paper specialties has an opening in the New York and New England territory for an experienced man.

These lines are well-established with distributers and a large part of the salesman's time will be devoted to sales promotion among consumers and direct selling specialties to converters.

This is an unusual opportunity with an interesting future, depending only upon the salesman's capacity and ability; salary.

In writing for an interview give experience and references in detail; all correspondence will be held strictly confidential. X 2478 Times Annex.

WANTED, college trained man, high grade food product sales for Brooklyn; must give references, salary. Sar-A-Lee Company, 218 Eagle Av., Cleveland, Ohio.

Help Wanted—Male.

BUICKS AND 30 OTHERS.
BIG CUT IN PRICES.

1926	Buick Master 6 coupe, run 2,000 miles; cost $2,100	$1,490
1925	Studebaker Special 6 brougham	1,050
1926	Willys-Knight 6-70 sedan	1,150
1926	Overland 4 sedan, extras	675
1925	Chrysler 6 roadster	900
1924	Willys-Knight sedan	550
1924	Willys-Knight coupe-sedan	400
1925	Lincoln sport touring	450
1923	Wills Ste. Claire sport touring	475
1923	Rickenbacker 6 sedan	375
1924	Chevrolet coupe, extras	175
1924	Chevrolet sedan, extras	250
1924	Buick 6 sedan, extras	450
1924	Dodge touring, extras	225

50 other cars, all makes, types, $50 up; long terms if wanted; open evenings, Sundays. Your old car in trade. Timmerman Overland-Knight Co., Inc., 1926-32 Broadway, at 65th, Trafalgar 9700.

BUICK	1927	Broughams, like new.
CADILLAC	1925	Coach.
LINCOLN	1925	Roadster.
LINCOLN	1923-24-25	Imperial limos.
PACKARD	1925	Single 6 5-pass. sedan.
PACKARD	1925	Straight 8 limo. sedan.
PAIGE	1926	5-pass. sedan.

STUDEBAKER 1925 Big "6" Imperial,
THEODORE LUCE, INC.,
LINCOLN DISTRIBUTORS,
216 West 58th St. Circle 6363.

BUICK 1926 Master Six, 5-door sedan, fully equipped, run only 6,700 miles, like new throughout; a real bargain at $995; easy terms arranged.
SCHMIDLEIN-GORMAN MOTORS, Inc.,
CHRYSLER AGENT.
Fordham Road and Washington Av.
Adirondack 8600. Open evenings, Sundays.

BUICK 5-passenger sedan, 1925, Standard 6; excellent condition; dark blue finish, attractive velour upholstery, disk wheels, complete accessories. Phone
ROLLS-ROYCE, 58TH ST. AND 5TH AV.

BUICK, 1926, Master 6, 4-passenger, 6-43 coupe, excellent condition throughout; $1,200. Phone day or evenings, Great Neck 700. Uppercu Cadillac Corp., Great Neck, L. I.

BUICK coupe, 1926, 3-passenger, slightly used as demonstrator; new-car guarantee; ideal car for salesman; $995. Bronx Buick Co., Inc., 231 East 161st. Davenport 6100.

BUICK 7-passenger sedan, 1926 model, reconditioned where necessary and made equal to new; $1,395. Bronx Buick Co., Inc., 231 East 161st. Davenport 6100.

BUICK 5-passenger sedan, 1924 model; reconditioned, repainted, new tires; car equal to new. $695. Bronx Buick Co., Inc., 231 East 161st. Davenport 6100.

BUICK 5-door sedan, 1926 model, reconditioned where necessary and made equal to new; $1,095. Bronx Buick Co., Inc., 231 East 161st. Davenport 6100.

BUICK 7-pass. sedan, 1926 model, reconditioned, as good as new; $1,395. Bronx Buick Co., Inc., 231 East 161st. Davenport 6100.

BUICK 1926, 5-passenger sedan, master 6 model 47, $1,125. Brown's 66 3d Av., New York City.

BUICK 1926 Sedan, Master 6, like new; $1,050. Kuh, 230 West 58th.

BUICKS, 1926 sedans, like new; sacrifice. Scott, 136 West 52d. Circle 7625.

CADILLAC	1926 sedan.
CADILLAC	1924 sedan.
CADILLAC	1923 & 1924 enc. dr. Limo.
CADILLAC	1922 sedan.
HUPMOBILE	1924 club sedan.
PAIGE	1925 sed. drive limousine.
NASH	1925 sedan.
PIERCE-ARROW	model 80 coach.
PIERCE-ARROW	roadster and sport touring.
PIERCE-ARROW	all models.
REO	1925 sedan.

TIME PAYMENTS IF DESIRED.
Pierce-Arrow Sales Corp., Used Car Dept.,
223 West 54th St.
Phone Columbus 5500.
Bronx Br., 188th & Concourse. Sedgwick 1100.
Bklyn Br., 1,119 Atlantic Av. Prospect 9593.

CADILLAC 3-14 custom sedan and coupe.
CADILLAC 3-14 standard sedan and brougham.
CADILLAC 3-14 phaeton.
CADILLAC 63 touring and roadster.
CADILLAC 63 custom suburban and sedan.
CADILLAC 63 coach and suburban.
PACKARD twin six touring.
STUDEBAKER special 6 coach.
PIERCE-ARROW coupe; like new.
LINCOLN CADILLAC CORP.,
749 Atlantic Av., Brooklyn. Nevins 3240.

CADILLAC'S—63 tour., 63 coupe, 63 sedan.
CHRYSLER—1926 sedan, 1925 roadster.
JORDAN—1925 "8" brou. sport sedan.
CADILLAC—1925 "61" brou. sedan, like new.
PACKARDS—1923 "6" coupe, 4-passenger.
New Amsterdam Auto Storage, 19 W. 67th.

CADILLAC sedan, Model 59-T, family car, in excellent condition; will trade for property. King Highway section, or what have you to trade for same? Write details to Mr. Biber, 99 9th St., Brooklyn.

CADILLAC 63 custom suburban sedan, in splendid condition; refinished like a new car; will accept car in trade. Call Knickerbocker Automobile Warehouse, 1,694 Broadway, at 53d St.

CADILLACS, 1926-1925-1924, all models.
REILLY & SCOTT, INC.,
Time Payments. 136 West 52d.
Circle 7625. Open Sundays and Evenings.

CADILLAC sedan, 1926 custom built, 7-passenger, like new throughout; big bargain. 363 Flatbush Av., Bklyn. Sterling 2753.

CADILLAC 63 Imperial sedan, 1925, new tires; $1,900. Marcellus, 1,876 Valentine Av., Bronx. Fordham 1438.

CADILLAC 1926 current model 7-pass. Imperial custom sedan; exceptional car. Lincoln Used Car Dept., 246 West 55th.

CADILLAC—A very choice selection.
SCHOONMAKER & GLASS,
217 West 57th, Columbus 2940.

CADILLAC 1926 brougham sedan; like new; make offer. Stearns Co. Used Car Dept., 18 West 53d. Columbus 7600.

CADILLAC V-63 Imperial limousine and sedan; reasonable. International Exchange, 4,800 Broadway.

CADILLAC 1925 custom-built roadster, like new; bargain. International Exchange, 1,890 Broadway.

CADILLAC 1926 7-passenger sedan; almost new; bargain. Lobell, 228 West 56th St.

CADILLAC, 1927, custom body sedan, sacrifice, Scott, 136 West 52d. Circle 7625.

CADILLAC coupe, de luxe model, B63, small mileage. Posner, Hanover 8840.

CADILLACS 1924-1925-1926; all types. Kaplan, 782 7th Av. Circle 7093.

CHANDLER

Police Department.

Commissioner McLaughlin issued these orders yesterday, the promotions being indicated in figures:

Appointments

AS PATROLMEN ON PROBATION.

To 12th Division, Police Academy:

Otto J. Adam, Albert Adinolfi, Joseph G. Adler, Henry F. Arnold, Harry J. Ayres, Lester Bach, William A. Baschle, Louis Bar Jr., Emil S. Baumstein, William E. Beck, Alfred J. Bellew, W. H. Blanchard, Herbert N. Blinn, Wheeler Bowden, Robert J. Bowe, James H. Boyle, Charles G. Bridges, Edward V. Britton, Francis X. Brown, Joseph J. Canavan, John J. Cassolino, Gabriel A. Clark, M. E. Connift, Richard H. Cooper, Gerald J. Coughlin, Robert D. Cousins, John T. Cronin, John J. Cregin, Charles D. Crosier, George F. Dauphin, Rudolph David, Robert C. Davison, Louis F. Denis, John J. Dielin, Thomas V. Dolan, Francis B. Donovan, Anthony J. Elfter, Louis J. Ettlinger, Thomas J. Falls, William A. Farrell, Henry R. Faust, W. F. Ferguson, C. F. Fitzpatrick, William J. Fleming, Raymond C. Foulk, Harold J. Fugazzi, John R. Gallagher, James A. Georgegan, Edward P. Gervis, Irving Gies, Edward A. Girrbach, E. J. Gleason, William E. Grant, S. B. Greenwood Jr., Charles F. Greiss, Thomas A. Gross, Gilbert C. Shiels, Thomas J. Hall, Edwin D. Hanrahan, A. Harnischfeger Jr., Frank E. Hartley, Maurice J. Harbett, Bernard Hayes, F. M. Henchion, James P. Hourihan, Morris Herman, Louis H. Hillen, Lawrence Hoefling, Peter F. Hogan, William J. Jones, John M. Judge, John E. Kelly, George A. King, Lawrence M. King, Edmund L. Klep, James A. P. Knox, Howard G. Kientzin, Vincent D. Kohler Jr., Coleman P. Kovacs, Harold J. Lamb, John E. Langton, Thomas M. Lawlor, Albert A. Lazzaro, Reuben Leibowitz, Paul A. Lemcke,

William F. Little, William C. Lubecker, William C. Luetig, Thomas J. Lynch, John F. Lyon, William C. Mack, R. F. Maguire, Leo Marshall, Edward J. Martin, Samuel Matthews, Norman L. Marshall, Philip J. Mischler, James F. Morgan, Terence J. Moriarty, John T. Mooney, D. D. Moroglello, John A. Mugavin, Francis X. Moulhean, Patrick F. Mulroy, James J. Murphy, Chester T. McAuliffe, Daniel J. McCarthy, John G. McClean, John F. McDonnell, Peter F. McGrath, Bernard F. McMahon, John T. McNally, Robert J. Nannery, Robert J. McNeill, John Nisbett, Walter T. Noonan, F. W. Oppermann Jr., John J. O'Brien, John F. O'Connell, Peter J. O'Connell, Daniel J. O'Leary, Joseph A. O'Rourke, C. J. O'Sullivan, Walter R. Perez, John Pfeiffer, Joseph J. Potter, John F. Quigg, E. J. Rashmann, Raymond M. Reed, Harold J. Fugazzi, G. E. Richardson, Harry Rodgers, George V. Romay, Matthew J. Ryan, Joseph A. Salvia, Alphonse J. Scala, Henry J. Schaefer, Frank E. Schloen, Louis W. Schmidt, Edward E. Schulze, Edward J. Schr, George F. Shiels, John J. Shodoski, Jacob Seibel Jr., George Seifert, Frank E. Shallow, Maurice J. Harbett, W. B. Shannen, Elroy F. Smith, George W. Smith, James P. Smythe, Edmund G. Spacht, W. R. Spoeninger, George V. Sitker, Peter F. O'Connell, H. A. Stubenvoll, Alexander C. Stutt, D. J. A. Sweeney, John J. Sweeney, James W. F. Sutter, David J. Taylor, William J. Taylor, William E. Tirney, Richard J. Tilson, Modestino Tozzi, Orville H. Trentham, Peter B. Turner, A. J. Vicchione, William J. Wagner, Frank X. Walsh, William J. Welsh Jr., George Watkins, W. C. Weinpahl Jr., George M. Wilson, John H. A. Wilson, Walter J. Whelan, George J. Wolf, Albert H. Woodason.

Transfers and Assignments.

SERGEANT—Charles J. Gorman, from 81st to 65th.

PATROLMEN.

William F. Morgan, from 73d to 1st.

From precincts indicated to 106th Div., to duty in stanchion repair shop—Carl F. Trost, 10; John Schmittberger, 73.

Temporary Assignments.

SURGEON—Samuel Gross, 12th Surg. Dist., in charge of 15th Surg. Dist., in addition to his other duties, for 14 days, from Nov. 6.

SERGEANT—Peter Sauerbrey, 48A, assigned to day tour and excused from reserve duty, for 30 days, from Nov. 7.

POLICEWOMEN—Catherine Haggerty, Mary Reilly and Hannah Dolan 18th Div. Woman's Bureau, to 37th precinct, to duty at Kings County Hospital.

Assignments Discontinued.

PATROLMEN.

William E. McDermott, 43d precinct to 12th Div. (temporary).

From precincts indicated to 5d Div. (temporary)—Alfred J. Mucio 9; Peter F. Lamb, 10.

From precincts indicated to 10th Div. (temporary)—Benjamin J. Koberlein, 15; Michael Healy, 19.

From precincts indicated to 19th Div. (temporary)—George Shannon, 3; John L. Hubbard, 28; Marco Stolfi, 32A; Paul A. Miner, 10A; George Grundelman, 29; Stephen Roland, 54.

Leave With Pay.

SURGEON—Harry C. S. DeBrun, 15th Surgical District, for 14 days from 8 A. M. Nov. 6.

Leaves Without Pay.

SERGEANT—Austin H. Mead, 65th, for 5 days from 4 P. M. Nov. 5.

PATROLMEN—Charles A. Rayfield, 3d, for 1 day from 12:30 A. M. Nov. 6; John F. Riordan, 5th, for 1 day from 4 P. M. Nov. 7; George Weaker, 43d, for 1 day from 12:01 A. M. Nov. 7.

Pay on Sick Report.

PATROLMEN—Victor Kirschner, 65th, from Sep. 9 to Oct. 1; Thomas W. Malone, 90th, from Oct. 9 to Oct. 14; Joseph Vecchio, 66th, from Oct. 9 to Oct. 15; Edward J. Donohue, Traffic A, for Sept. 15; Dennis O'Connell, Traffic M, from Sept. 8 to Oct. 10; Thomas J. Toolan, Traffic B, from Oct. 2 to Oct. 8.

POLICEWOMEN—Margaret Welsh, 18th Division, Women's Bureau, from Sept. 23 to Oct. 0; Anna K. Delaney, 18th Division, Women's Bureau, from Oct. 11, during disability.

Fire Department.

Chief Kenlon made these announcements yesterday:

Department Band, Bugle and Drum Corps will report to Captain William Klein (71) at the Twelfth Regiment Armory, Columbus Avenue and 62d Street, Manhattan, at 10 A. M., Tuesday, Nov. 9, for practice.

Fireman Frank William Jr., Heaney of H. and L. Co. 134, is on his own application, retired at $1,250.

Special leaves of absence are granted to Capt. Martin A. Walsh, Engine Co. 39, for 9 hours, from 3 P. M., Nov. 7; Capt. William H. Fitzmaurice, Engine Co. 155 for 39 hours, from 6 P. M., Nov. 9, and Fireman Frank W. Clark, Engine Co. 219, for 15 hours, from 6 P. M., Nov. 4; Charles A. Swenson (2), Engine Co. 223, for 15 hours, from 6 P. M., Nov. 6; William H. Schmidt, Engine Co. 39, for 15 hours, from 6 P. M., Nov. 6; Michael J. Powers, Engine Co. 81, for 9 hours, from 9 A. M., Nov. 7.

BANKRUPTCY NOTICES.

UNITED STATES DISTRICT COURT, Southern District of New York; in the matter of MacDONALD CONSOLIDATED UNIFORM CORPORATION, Bankrupt—In Bankruptcy No. 29,467.

TO THE CREDITORS OF THE ABOVE NAMED BANKRUPT:

NOTICE IS HEREBY GIVEN that a meeting of the creditors of the above bankrupt will be held at the office of Hon. Oscar W. Ehrhorn, Referee in Bankruptcy, at Room 515, at No. 280 Broadway, Borough of Manhattan, City of New York, on the 16th day of November, 1926, at 2 o'clock in the afternoon, to consider an offer of Three Thousand ($3,000) Dollars, for the right, title and interest of the bankrupt estate, and of the trustee in bankruptcy thereof, in and to certain premises, including the buildings erected thereon, located at No. 118-12 Newport Avenue, Rockaway Park, hereinafter more particularly described.

Said offer will be considered at this meeting and any other or better offers may be submitted thereat.

The property to be sold is described as follows:

ALL those certain lots, pieces or parcels of land, situated, lying and being in the Fifth Ward of the Borough and County of Queens, City and State of New York, known and designated on a certain map entitled "Map No. 3 of Rockaway Park, 1908, 5th Ward, Borough of Queens, City of New York, N. Y., belonging to The Rockaway Park Improvement Co. (Limited), Surveyed by E. W. & F. W. Conklin, City Surveyors, Far Rockaway, L. I., N. Y." and filed in the Queens County Clerk's office Aug. 18, 1908, as Map Number 47, as and by Lots Numbered Twelve hundred sixty-one (1261) to Twelve hundred sixty-five (1265), both inclusive, in Block Number Twenty-two (22), which said lots, taken together, are bounded and described according to said map as follows:

BEGINNING at the corner formed by the intersection of the northerly side of Newport Avenue (also known as Ocean Avenue) with the easterly side of Eighth Avenue (now known as 116th Street); running thence easterly, along the easterly side of Eighth Avenue, one hundred (100) feet; thence easterly, parallel with Newport Avenue, one hundred (100) feet; thence southerly, parallel with Eighth Avenue, one hundred (100) feet to the northerly side of Newport Avenue; and thence westerly, along the northerly side of Newport Avenue, one hundred (100) feet to the corner aforesaid, the point or place of beginning.

The said premises will be sold subject to a first mortgage of $31,000 and accrued interest now past due, taxes assessed by the City of New York and unpaid water charges, if any.

For any information concerning the above premises you may apply at the office of the undersigned attorneys.

Dated, New York, November 5, 1926.

GODFREY & UPDIKE, Trustee.

HON. OSCAR W. EHRHORN, Referee in Bankruptcy.

BALKIN & COHEN, Attorneys for Trustee, 49 Stanbery St., New York City.

Wills for Probate.

Manhattan.

CLARK, THOMAS J. (Oct. 15). Estate, about $3,500 to Elizabeth M. Clark, widow and executrix, of 32 West 106th Street; $3,500 to children. Executor, Guglielmo De Paoli of 9035 McLean Avenue, Yonkers.

IRVING, THERESA (Oct. 26). Estate, more than $10,000. To New York Mission Society, $200; New York Hospital, $7,000; Society of Foreign and Domestic Mission of the Protestant Episcopal Church, $1,000; Rev. Arthur B. Churchman of 469 East Fifty-seventh Street, $5,000; Mary Bowden, $3,000; others not similar bequests.

KRITZ, ARTHUR D. (Oct. 20). Estate, $5,000. To Gertrude Kritz, widow and executrix, of 115 Ninth Avenue.

MOORE, JOHN (Oct. 22). Estate, $5,700. To Mary A. Moore, widow and executrix, of 422 West 146th Street, $40,000; Mary B. Sheehan, sister, of 607 West 153d Street, $5,000; six children, each $2,000.

MORRISSEY, JAMES (Oct. 20). Estate, $2,980, equally to two sisters and a nephew. Executor, Mary Germentes of 22 West Ninetieth Street.

MULCAHY, DANIEL (Sept. 21). Estate, more than $10,000. To Esther Seaman Mulcahy, widow of 354 West Forty-sixth Street, one-half; Lillian Sheehan, sister of 58 Willett Avenue, Albany, same; Frances Ryan, niece, same address, $5,000; Margaret Mulcahy of Cohoes, N. Y., $2,500; Mrs. Michael Mulcahy of Jersey City, widow of 358 West Forty-sixth Street, $500.

RANKIN, DOROTHY B. Estate, about $9,000. To Dale C. Fredericks of Farmington, Me., $1,000; Mrs. George Grewell of Santa Barbara, Cal., $1,000 and jewelry; Mrs. R. E. Pinkham, same address, jewelry; Theresa C. Wyckoff, executrix, of 24 Naples Road, Brookline, Mass., residue, value about $6,000.

REILLY, BRIDGET C. (Aug. 30). Estate, $1,375, to mother in Ireland.

ROONEY, MARY C. (Oct. 19). Estate, $215, to Daniel Maguire, uncle, of 213 East Seventieth Street. Executrix, Teresa F. Fitzner of 129 Forty-first Street, Corona, N. Y.

SCHLABELITZ, RUDOLPH F. (Aug. 7). Estate, more than $10,000 to Martha Schlabelitz, daughter, of 128 West Seventy-fourth Street; except to Rudolph F. Schlabelitz, executor, of 123 West Seventy-fourth Street, realty.

VOLENCE, JOSEPHINE (Oct. 26). Estate, less than $10,000, equally to Joseph and Mario Bene of 427 East Seventy-first Street, as guardians of two infant children.

WOLFE, CARL (Oct. 9). Estate, $4,000, to Mathilde Resch of 1,178 Second Avenue. Executor, Charles J. Doyle of 245 East Ninetieth Street.

WYNN, ROSANNE (Sept. 19). Estate, more than $10,000, to children and grandchildren. Executrix, Rose R. Finney of 157 West Fifty-third Street.

Letters of Administration Issued by Surrogate O'Brien on these estates:

BRENNER, BURRICH (Sept. 28). Estate, $975. To Sara Brenner, widow, of 1,090 Washington Avenue, Bronx. Other heir, children.

BURWICK, ROBERT (Oct. 2). To Ernest Burwick, son, of 5 East 135th Street, to bring suit.

GENTILE, MARIA (Feb. 9). Estate, $925. To Piere Gentile, son, of 5,141 Broadway. Other heirs husband, three children.

GLEASON, DELLA (Oct. 23). Estate, $480. To Mary E. MacRose, daughter, of 319 East Sixty-fifth Street.

LAPP, FREDERICK W. (Aug. 22). Estate, $472. To Sadie L. Lapp, widow, of 1,583 President Street, Kings. Other heir, daughter.

LA FORTE, LAWRENCE (July 1). Estate, $1,200. To Caroline La Forte, sister, of 404 West 165th Street. Other heirs, brother and sister.

McGINITT, JAMES J. (Sept. 20). Estate, $452. To Mary McQuade, sister, of 164 East 82d Street.

PERCIONO, SAVERIO (June 24). Estate, $1,870. To Joseph Resciono, son, of 215 East 115th Street. Other heirs, three children.

ROSENBERG, ANNA (Feb. 1). Estate, $900. To Sophia Levitt, daughter, of 241 East 40th Street.

SCHWARTZ, BERMAN (Feb. 10). Estate, $1,500. To Rose Schwartz, widow. Other heirs, three children.

STERNBERG, MICHAEL (June 5). Estate, $600. To Frieda Sternberg, widow, of 162 Essex Street.

STEVELLO, ANTELLO (Oct. 2). Estate, $6,786. To Luigi Stella, father, of 9 Livingston Place. Other heir, mother.

STEINBERG, IDA (July 20). Estate, $230. To Joseph Steinberg, husband, of 16 Rutgers Place. Other heirs, three sons.

SAMSTRONG, JOHN L. (Oct. 4). To Mathilda Samstrong, widow, of 303 West 146th Street. Other heir, son.

Kings.

ALTMEYER, JOHN (Oct. 21). Estate, $15,000. To two sisters, a sister-in-law and a brother-in-law, Mary Altmeyer and Theresa Teschan, Watervliet, N. Y.; Margaret Murphy, 1,490 Second Avenue, Manhattan, and Patrick Flynn, executor, 829 Jamaica Avenue, each one-fourth of the residuary estate.

ROWE, CHARLES A. (Oct. 20). Estate, about $10,000. To widow, Marian E. Rowe, executrix, 1,326 East Thirty-seventh Street, bank deposits and certain other personal property; residue to a son, Thomas L. Rowe, 180 Grand Avenue, Portland, Me.

PENDERGAST, THOMAS (Oct. 23). Estate—Realty, in excess of $10,000; personal property, in excess of $2,000. To a son, John J. Pendergast, $500; a daughter, Mary A. Pendergast, executrix, $2,000, and one-fifth of the residuary estate; Joseph A. and Paul S. Pendergast, 984 Greene Avenue; Helen J. Pendergast, 199 Clinton Avenue, and Michael F. Pendergast, executor, 74 Steuben Street, each one-fifth of the estate.

Bronx.

BIRNBAUM, CHASLEK (Oct. 8, 1926). Estate, $12,000. To be divided equally among these children: Minnie Birnbaum, Rose Weeks, Sam Axelrod, Max Birnbaum and Milton Birnbaum. H. T. Meyer, 794 East 188th Street, executor.

Queens.

Letters of Administration,

Issued on these estates by Surrogate Daniel O'Brien:

HOLMBERG, CARL (86 Lurting St.), a son in the estate of Emil Holmbrad; $100 personal property goes to four daughters and one son.

OSWALD, ROSALIE L., of 17,284 93d Av., Jamaica, the widow of Ferdinand Oswald; valued at $50,000 personal property and $2,500 real property, goes to the widow and daughter.

SALABERT, MARIE C., of 3,720 76th St., Jackson Heights, widow; in the estate of Roger Salabert; valued at $5,000 personal property goes to widow and daughter.

ROSE, HAROLD, 17 East 4th St., New Hyde Park, a son in the estate of Benjamin G. Rosehan; valued at $1,000 personal property; goes to three sons.

Westchester.

PLAISTED, WILLIAM M., Mamaroneck (Oct. 13, at Amityville, N. Y.). To Helen M. Baldwin, at 20 Edgewood Place, Larchmont Manor, also $2,000. Annie York Millliken, cousin, of 90 Beaver Street, Worcester, Mass., shares in residue. Will witnesses, Carriedge, a wife of Martin Carriedge, is willed one-third of the residuary estate, which comprises the bulk of the property, and is given, in addition, silverware, household furniture, automobiles and furs not specifically bequeathed to his sisters, Anna C. Welles, Mary C. Butler and Edith E. Carriedge. The testator gives furniture to the value of $1,000 to each. The sum of $5,000 is willed to his aunt, Elise M. Falkner, and a similar sum to his chauffeur, Oliver H. Hale. His butler, John Peterson, and his cook, Ida Hansen, are each given $1,000; Harry Ayres, Annie Summersby of Locust Valley, $1,000. To each of the following friends $5,000—John N. Boyd, George Ivy, Howland, Edward E. Dodge, Arthur E. Earl and James S. Sawin, each $5,000, A brother-in-law, Clarence H. Rhodes, is given all books in Mr. Carriedge's library which belonged to his father. Residue of the estate, subject to life interest of the widow, is left in trust by the executors for the son Charles F. Carriedge Jr. When he is 30 the son, who is now 6 years old, will receive the entire principal of the trust fund, although at the age of 25 he may receive a part of the principal of the trust. A petition filed with the will states that the property is valued at over $10,000 in realty and over $10,000 in personalty.

New Jersey.

HUDSON COUNTY.

KUSSELUIC, MEYER (Hoboken, June 23). To sister, Ray Bedelsky, $500; residue to wife, Ella, and son, Louis Kusseluic, of 405 Adams Street, Hoboken, and Benjamin Diamond, of 4,567 Bedford Avenue, Brooklyn, the estate executor, renounced and son, Louis Kusseluic, appointed administrator.

WITHINGTON, JACOB (Bayonne, Oct. 21). To Amy Atkins, of 67 Franklin Avenue, Ocean Grove, $500; residue to sister, Georgiana W. Tucker, of same address. executrix.

Letters of Administration,

Granted by Surrogate James F. Norton on the following estates:

GOLDBERG, JACOB (Bayonne, Oct. 14). To his sister, Sarah Goldberg, of 320 Avenue C, Bayonne, with bond of $1,800.

HECKENDORN, HENRY (Jersey City, Oct. 22). To his widow, Katherine Heckendorn, of 368 Fowler Avenue, Jersey City, with bond of $2,000.

Estates Appraised.

Manhattan.

THYON, DWIGHT W. (July 6, 1926). Gross assets, $719,641; net, $570,597. To merit at 1 West Sixty-fourth Street, $10,000; contents, $14,000; life estate in $150,000 residue, $130,774. To Smith College, $266,240. Others get smaller amounts. Executor, Guaranty Trust Company.

Kings.

CHRISTIE, ELIZABETH (Jan. 9). Net estate, $3,961. To husband, Alexander Christie, 241A Monitor Street, and several children. R. W. Lee, administrator, Roosevelt Bldg. Assets: Equity in realty, $1,980; deposits, $1,648; insurance, $313.

MAY, RUDOLPH (June 14, 1924). Gross estate, $6,068; net, $4,258—to widow, Sophia May, executrix, 1645 Cooper Street. Assets: Equity in realty, $6,000; deposits, $2,068.

O'BRIEN, MARGARET M. (April 6, 1926). Gross estate, $50,116; net, $48,240. Specific bequests of $500 each to the Church of Our Lady of Refuge, Ocean and Foster Avenues, for a memorial window Convent of the Sisters of Mercy, 578 Willoughby Avenue; niece, Mary Byrnes, 92 Clermont Road; minister Rose Hill Reformed Church, Dorchester, Mass.; a friend, Charles Straub, a co-executor, 958 Flatbush Avenue; Catholic Foreign Missionary Society of America, St. Vincent De Paul Society, the Rev. John Burke, 1 Madison Avenue, in charge of the Roman Catholic work for negro and Indian missions, and the Brooklyn Home for Blind, Crippled and Defective Children; St. Rose Free Home for Incurable Cancer, $500; to a son, Patrick J. O'Brien, executor, 21 Stephens Court, $43,670, and residuary estate. Assets: Realty, at 21 Stephens Court, $6,996; deposits, $1,400; mortgages, $18,064; bonds, $4,181; stocks, $19,818, which include General Electric Company, twelve shares; $3,684; same, special stock, twenty-four shares, $270; Massachusetts State Gas, thirteen shares, $1,085; Boston Elevated Railroad, twelve shares, $948. Kidder-Peabody Acceptance Corporation, twenty shares, $1,900; Western Union Telegraph Company, eight shares, $1,116; American Telephone and Telegraph Company, forty-four shares, $6,429; Standard Oil of New Jersey preferred, nine shares, $1,057.

Westchester.

BEIR, OTTO C. (Jan. 31, 1925). Gross assets, $2,851; net, $1,296—to Minnie O. Beir, sister.

LEONARDI, CARL (April 2). Gross assets, $20,158; net, $24,903. To William T. Smith, no relation, $11,269; two cousins, each $6,861.

MOONEY, ELLEN (Jan. 2). Gross assets, $10,560; net, $10,040—to Mary T. Mooney, sister, and Joseph W. Mooney, nephew.

RADCLIFF, PETER E. (July 26). Estate, $34,114; net, $31,617—to Anna S. Radcliff, widow, executrix.

SMITH, ANNI M. (May 7). Estate, $2,826; net, $1,300—to Frank B. Smith, husband.

SMYTH, MARGARET (Dec. 18, 1925). Gross assets, $8,107; net, $6,045. To two daughters, each $3,530, and two grandchildren, each $1,500.

TRUBE, F. OTTINIA M. (Dec. 14, 1925). Gross assets, $30,849; net, $30,632. To seven children, each $4,350. Executors, Carl B. and Mathilda Trube.

WHITEMAN, ABRAM (Feb. 17). Gross assets, $24,259; net, $20,496. To Annie V. Whiteman, widow, $17,990; Lucille V. Janes, daughter, $2,000; Abbie L. Crowell, niece, same; others, smaller amounts.

Army Orders and Assignments.

Special to The New York Times.

WASHINGTON, Nov. 5.—The War Department published these orders today:

Medical Corps.

Magee, Maj. J. C., to Ft. Myer

Villars, Maj. H. S., to duty at Letterman Hosp.

Miscellaneous.

Whitehead, Col. H. C., Q. M. C., to Ft. Sam Houston, for duty at hdqrs. rejoining Col. C. H. Hawkins, who will proceed to Kansas City

Spurr, Lt. Col. J. P., C. A., to hdqrs. 9th Coast Art. Dist.

Kelly, Maj. J. D., Cav., to Air Corps Tactical Schl., Langley Fld.

Ferre, Capt. F. W., Inf., to Ft. Howard.

Leaves.

Iry, 1st Lt. C. N., Corps of Engrs., 15 days.

Mathewson, 2d Lt. L., Inf., 2 mos. 15 days.

Reserve Corps Orders.

SECOND CORPS AREA.

At Headquarters Second Corps Area, these orders have been announced:

Boards of Officers.

The Board of Officers appointed by Paragraph 19, Special Order No. 166, this headquarters, dated July 17, 1925, as amended by Paragraph 8, Special Orders No. 248, this headquarters, dated Oct. 22, 1925, and Paragraph 2, Special Orders No. 162, this headquarters, dated July 14, 1926, is dissolved.

A Board of Officers is appointed to meet at the call of the President thereof, for the purpose of examining such persons as may be ordered before it to determine their fitness for appointment and promotion and readiness for a certificate of capacity for promotion in the Air Corps Reserve.

The detail for the board is Col. Theodore A. Baldwin 2d, Air Corps, Governors Island; Maj. Gordon Reel, Air Corps Reserve, 21 West 58th St., New York; Capt. Howard J. Houghland, Air Corps (D. O. L.), 30 Whitehall St., New York; 1st Lt. Donald A. Hicks, Air Corps, 39 White Hall St., New York.

Maj. Reel is detailed as a member on an inactive duty status.

Assigned and Attached.

ASSIGNED.

To Field Artillery Group—Capt. Kenneth B. King, F. A., 4th Cav., 4th Bn., New York; 2d Lts. William H. Merrick, F. A.-Res., 453 124th St., New York; Joseph N. Arnold Jr., F. A.-Res., 1,080 John Jay Hall, Columbia Univ.

To 77th Division—1st Lt. Kingsley Moses, F. A.-Res., 11 5th Av., New York.

To 306d Engr. Regt., 3d Army—Capt. Charles J. Mampel, Engr.-Res., 181 Claremont Av., New York.

To 537th Engr. Train, L. S., 1st Army—Capt. Lute Parkinson, Engr.-Res., 42 Rue Royal, Brussels, Belgium.

To 506th Engr. Train, E. D. GHQ.—1st Lt. Anthony Juvenal, Engr.-Res., Montclair, France.

To 415th Engr. BN. Aux. XII Corps.—Capt. William F. Walsh, Engr.-Res., Montclair, N. J.

ATTACHED.

To 394th Ordnance Co. (MAINT)—2d Lt. Sidney Road Jr., Ord.-Res., Schenectady.

To 431st Ordnance Co. (MAINT)—2d Lt. Willard B. Terrell, Ord.-Res., 411 Sanford Av., Flushing.

To 528th Ordnance Co. (HY. MAINT)—2d Lt. Arthur E. Benson, Ord.-Res., Jersey City, N. J.

ATTACHED FOR TRAINING.

To 77th Division—2d Lts. Francis M. Greene, Inf.-Res., Wappingers Falls; Philip Hummerstone, Inf.-Res., Long Island City; James S. Doubleday, Inf.-Res., 125 Church St., New York.

To 98th Division—2d Lts. Irwin R. Hoffman, Inf.-Res., Buffalo; George F. McGuire, Inf.-Res., Albany; James Lloyd Knight, Sig.-Res., Schenectady.

To 76th Division—2d Lt. Conrad C. Haase, Inf.-Res., Phillipsburg, N. J.

To 61st Cavalry Division—2d Lts. John A. Booth, Cav.-Res., Montclair, N. J.; Wellington Glover, Cav.-Res., 40 Wall St., New York.

To 1st Engrs. G. S. Regt. 4th Army—2d Lt. Walter S. Harris, Engr.-Res., Newark, N. J.

To Coast Artillery Reserves, 2d Coast Artillery District—2d Lt. Nelson E. Sheldon, C. A.-Res., Rochester, N. Y.

Miscellaneous.

2d Lt. Francis J. Connaughton, Spec.-Res., 5649, 137th St., Flushing, L. I., N. Y., is relieved from attachment for training to XII Corps and attached for training to 77th Division.

Maj. Hickson F. Hart, Med.-Res., Peekskill, is relieved from assignment to Station Hosp. No. 36 (transferred to Aux.-Res.).

Maj. Robert L. Strickland, Dent.-Res., Buffalo, is relieved from attachment to XII Corps (Federally Recognized Capt. Dent.-Res., New York National Guard).

2d Lt. George J. Lewitz, Ord.-Res., 685 West 180th St., New York, is relieved from attachment to 303d Ordnance Co. (MAINT), and assigned to 58th Ordnance Co., Regular Army.

Capt. Theodore D. Gottlieb, QM.-Res., Newark, N. J., is attached for training to 78th Division.

Naval Orders.

Special to The New York Times.

WASHINGTON, Nov. 5.—The Bureau of Navigation published these orders today:

LIEUTENANTS.

Billings, A. S., to the Pennsylvania.

Walker, W., to the West Virginia.

THE WEATHER.

WASHINGTON, D. C., Nov. 5.—The Ontario disturbance has moved eastward to the Gulf of St. Lawrence and the northwestern disturbance is advancing east-southeastward over Manitoba and Minnesota, 29.48 inches. High pressure prevails west of the Rocky Mountains and from Texas and Kansas eastward to the Atlantic Coast.

The northwestern disturbance will move east, southeastward and it will likely cause light local rains or snows Saturday afternoon or night in the lower lake region and Saturday night or Sunday in New England and interior of New York. Otherwise the weather will continue fair Saturday and Sunday east of the Mississippi River.

The temperature will rise Saturday and it will remain above normal on Sunday, although somewhat colder weather will overspread lower lake region, the Ohio Valley, Western Tennessee and the Northern Appalachian region Sunday.

Current-Wide Weather Conditions.

In the following record of observations at United States Weather Bureau stations yesterday, the temperatures given are the highest during the twelve hours from 8 A. M. to 8 P. M., and the lowest during the preceding twelve hours from 8 P. M. to 8 A. M.; the barometer reading and condition of weather are those recorded at 8 P. M., and the rainfall is for the twenty-four hours ended at 8 P. M.

Temperature-Barom-Rain

Station.	High.	Low.	Barom.	Rain.	Weather
Abilene	62	36	30.14	..	Clear
Albany	48	36	30.04	..	Pt. Cl'dy
Atlanta	64	46	30.16	..	Clear
Atlantic City	51	40	30.16	..	Pt. Cl'dy
Baltimore	51	40	30.18	..	Clear
Bismarck	52	28	29.78	..	Clear
Boston	48	36	30.08	..	Clear
Buffalo	49	34	29.96	..	Clear
Charleston	64	46	30.16	..	Clear
Chicago	54	34	29.94	..	Clear
Cincinnati	52	36	30.06	..	Clear
Cleveland	49	32	30.08	..	Clear
Denver	66	36	30.06	..	Pt. Cl'dy
Detroit	48	36	30.04	.02	Pt. Cl'dy
Galveston	72	52	30.16	..	Clear
Helena	62	40	29.90	..	Cloudy
Indianapolis	54	34	30.10	..	Clear
Jacksonville	68	50	30.12	..	Clear
Kansas City	60	36	30.08	..	Clear
Los Angeles	82	60	29.92	..	Pt. Cl'dy
Miami	78	68	29.98	.06	Cloudy
Milwaukee	54	32	29.88	..	Clear
Minneapolis					
St. Paul	60	30	29.90	..	Clear
New Orleans	68	48	30.24	..	Clear
New York	50	38	30.10	..	Clear
Norfolk	58	42	30.16	..	Clear
Oklahoma	64	40	30.12	..	Clear
Philadelphia	54	40	30.14	..	Clear
Pittsburgh	46	32	30.04	..	Cloudy
Portland, Me.	46	32	30.06	..	Cloudy
Portland, Ore.	56	48	30.16	.01	Cloudy
Raleigh	60	40	30.16	..	Clear
Salt Lake City	64	44	30.22	..	Clear
San Antonio	66	44	30.22	..	Clear
San Diego	74	54	30.10	..	Cloudy
San Francisco	74	54	30.00	..	Cloudy
Seattle	58	50	30.08	..	Rain
St. Louis	54	34	30.06	..	Clear
Washington	54	38	30.16	..	Clear

Eastern New York—Fair in extreme south and increasing cloudiness and in north and central portion Saturday, followed by light rains Saturday night; somewhat warmer Saturday; Sunday mostly cloudy, colder in interior.

Northern New England—Fair Saturday, followed by local rains or snows Saturday night or Sunday; not much change in temperature.

Southern New England—Fair with slowly rising temperature Saturday; Sunday mostly cloudy, possibly light local rains.

Eastern Pennsylvania—Fair and warmer Saturday; Sunday partly cloudy, somewhat colder in west and north portion.

New Jersey—Fair Saturday and Sunday, rising temperature Saturday.

District of Columbia—Fair Saturday and Sunday, warmer Saturday.

Western Pennsylvania—Mostly cloudy Saturday and Sunday, probably light rain Saturday afternoon or night; Sunday cloudy and colder, probably local rains or snows in north portion.

New York City Weather Records.

Official Temperatures.

8 AM.	40	12 M.	46	6 PM.	45
9 AM.	42	1 PM.	49	7 PM.	44
10 AM.	43	2 PM.	48	8 PM.	45
9 AM.	40	3 PM.	47	9 PM.	45
10 AM.	43	4 PM.	47		
11 AM.	44	5 PM.	45		

Average temperature yesterday, 44.

Average same date last year, 44.

Average same date for 46 years, 48.

High yesterday, 50, at 12:30 P. M.; low, 39, at 6 A. M.

Barometer—8 A. M., 30.03; 8 P. M., 30.10.

Humidity—8 A. M., 84; 8 P. M., 63.

Wind—8 A. M., west; velocity, 22 miles; 8 P. M., west; velocity, 20 miles.

Weather—8 A. M., cloudy; 8 P. M., clear.

Weather in Cotton and Grain States.

Special to The New York Times.

WASHINGTON, Nov. 5.—Forecast:

North Carolina and South Carolina—Fair Saturday and Sunday; slightly warmer Saturday and in east Sunday.

Georgia, Extreme Northwest Florida, Alabama and Mississippi—Fair Saturday and Sunday; warmer Saturday.

Florida—Fair Saturday and Sunday, except possibly showers in extreme south.

Kentucky and Tennessee—Fair Saturday and Sunday; warmer Saturday; somewhat cooler Sunday.

Ohio—Generally fair Saturday and Sunday, except light rains in north Saturday afternoon or night; warmer Saturday; somewhat colder Sunday.

Illinois and Indiana—Generally fair Saturday and probably Sunday; rising temperature.

Lower Michigan—Generally fair Saturday and probably Sunday; slightly warmer Saturday.

Upper Michigan—Somewhat unsettled Saturday and Sunday; slightly warmer Saturday in east.

Wisconsin—Generally fair Saturday and probably Sunday; no decided change in temperature.

Missouri—Fair Saturday and probably Sunday; slightly warmer Saturday in south.

Iowa—Generally fair Saturday and probably Sunday; continued mild.

Minnesota—Generally fair Saturday and probably Sunday; slightly cooler Saturday in vicinity of Twin Cities.

North Dakota—Fair Saturday and probably Sunday; not much change in temperature.

South Dakota—Fair Saturday and probably Sunday; not much change in temperature.

Nebraska—Fair Saturday and probably Sunday; not much change in temperature.

Kansas—Fair Saturday and probably Sunday; moderate temperature.

Fire Record.

A. M.

2:40—902 6 Av.: Deitre Restaurant Co., Not given

2:40—128 St. and Harlem River: Bulkhead, City of New York.....Not given

4:00—230 St. and Broadway: sword attached to supply trolley wire under subway construction: not given.....Trifling

5:40—In front of 410 E. 22 St.: auto; Dominick Zast.....Trifling

7:20—2,274 3 Av.: not given.....Not given

9:05—944 Tremont Av; the Bronx; Morris Sidor.....Not given

9:30—103 Madison St.; roof; not given, Trifling

9:55—42 W. 132 St.; not given.....Not given

10:40—2,000 University Av., the Bronx; Hyman Lagunkoky.....Not given

11:30—16 Jay St.; Patrick Kane..Not given

11:55—313 E. 81 St.; Anna Roller...Trifling

P. M.

12:55—44 W. 52 St.; owned by C. E. Stern, Trifling

1:15—156 W. 26 St.; G. Flynn.....Trifling

2:10—341 E. 231 St., Bronx; H. Kelly, Trifling

2:30—165 E. 73 St.; auto; not given, Trifling

2:50—362 Cherry St.; not given....Trifling

3:20

Today's News Index

SATURDAY, NOV. 6, 1926.

	Page		Page
Editorial	16	Financial	21
Theatres	15	Business	30
Music	15	Shipping-Mails	35
Society	12	Buyers	30
Radio	14	Real Estate	31
Sports	20	Obituaries	17

POLITICS.

Dr. Butler warns Republican Party it must take courageous stand on prohibition. Page 1

Coolidge believes the election was a victory. Page 1

Albany gives Governor Smith greatest welcome in its history. Page 2

Vare denies charges of fraud in his election to Senate. Page 2

NEW YORK.

Van Sweringens to make Chesapeake & Ohio instead of Nickel Plate centre of their merger. Page 1

Easy for Tombs prisoner to get gun, Wallis testimony at inquiry shows. Page 1

Woman prisoner escapes from guard in Criminal Courts Building. Page 3

Sanitary code amendment designed to bar bad fowl, is in effect here. Page 3

Dr. Cadman quits as rodeo sponsor; sees needless cruelty. Page 7

White Hotel tenants to be brought to trial to demonstrate cooking. Page 11

Riding Club is negotiating for Durland Riding Academy property. Page 11

Topics to interest the churchgoers of New York. Page 13

Thirteen liners sail today with 4,000 passengers. Page 14

Flotow's "Marta" hailed at Metropolitan; Alda as heroine. Page 15

American educators organize to build a college in Athens. Page 16

Prizes announced at Flower Show, which remains open today and tomorrow afternoon. Page 17

I. B. Laughlin, ex-Minister to Greece, here on Mauretania. Page 18

Two gatemen held in fatal auto crash on Long Island Railroad. Page 19

Three assault indictments found against garment union man. Page 19

Movement starts to convert lower reservoir in Central Park into park space. Page 19

Colin H. Livingstone examined in trial of sons of C. W. Morse and others. Page 19

High court enjoins Greenburg divorce suit in Mexico. Page 19

Two children burned to death in Brooklyn play hut. Page 19

THE SUBURBS.

Mills on the witness stand in Hall trial in calm under defense effort to link him with wife's murder. Page 1

Defense has surprise witness to dispute Gibson testimony. Page 10

Gov. Moore ends his tour through textile strike zone. Page 15

WASHINGTON.

Coolidge favors a rebate on 1925 taxes. Page 1

Wheeler says drys made important gains in the election. Page 2

New appeal may delay oil man's trial set for Nov. 22. Page 3

247 cities paid taxes on property assessed at $63,584,863,000 in 1925. Page 36

GENERAL.

Queen Marie fêted in Vancouver; tension continues on royal train. Page 4

Seven hundred and ninety auto drivers in State lose licenses. Page 4

Knights of Columbus here deny inciting rebellion in Mexico. Page 13

FOREIGN.

Col. Garibaldi is reported to have confessed bribe by Rome official. Page 1

Fascisti, in new drastic measures, proscribe all opposition. Page 1

Italian leader suggests that France aid Italy's expansion. Page 4

Stalin warns Russian Reds of war by America. Page 4

British miners meet Cabinet committee to talk peace. Page 4

End of arms experts' negotiations in Geneva finds Americans pleased. Page 5

French budget of 40,000,000,000 francs approved in committee. Page 5

Pilsudski nearer to supreme rule with Parliament session questioned. Page 5

Friend tells in book how Prince of Wales shocked Panama dance hosts. Page 6

Proposed $65,000,000 increase in dole may defeat German Government. Page 6

Sun loses and retakes Kiukiang as Americans join foreign landing party. Page 6

Dr. W. H. Fothergill, noted gynecologist, dies as he ends speech in Manchester. Page 17

FINANCIAL AND BUSINESS.

Colonel Hugh L. Cooper advocates recognition of Russia. Page 11

Member sues for dissolution of Consolidated Exchange. Page 19

Railroads' profits for three quarters of 1926 rise by $30,000,000. Page 25

P. A. S. Franklin sails for shipping conference in London. Page 25

Bond offerings this week total $54,082,000, chiefly foreign. Page 26

Stock Exchange reports $27,600,085 decrease in brokers' loans for October. Page 26

Trade conditions continue irregular, reviews find. Page 27

Bank clearings decline 8.1 per cent. to $8,571,356,000. Page 27

Chelsea Exchange Bank increases its dividend rate. Page 27

Railroads have not recovered from war, figures tend to show. Page 28

New British regulations assure adequate rubber supply for six months, says Rubber Exchange leader. Page 28

SPORTS.

Harvard eleven 10-9 favorite over Princeton in opening Big Three clash at Cambridge today. Page 20

Crowley thinks Princeton and Harvard are evenly matched. Page 20

Big Ten elevens face hard tests in gridiron clashes today. Page 20

Reorganized Yale team to play host to Maryland in Bowl. Page 20

N. Y. U. to meet Carnegie Tech at Yankee Stadium. Page 21

Fordham and Holy Cross ready for annual battle at Worcester. Page 21

Columbia to face William and Mary in final Baker Field game. Page 21

Fair Star captures Pimlico Futurity, earning $55,680 prize. Page 22

Rickard plans chain of arenas; work in Chicago starts soon. Page 23

Columbia, Yale Clubs and N. Y. A. C. tied for Class B squash lead. Page 23

Edwards home first, but Princeton harriers beat N. Y. U., 27-28. Page 23

ADVERTISING INDEX

	Page		Page
Apartments	33	Lost and Found	18
Automobiles	34	Public Notices	8
Births, Deaths	17	Resorts	14
Church Notices	20	Schools	14
Motels	14	Situations	14
Help Wanted	34	Steamships	34

CITIES PAY TAXES ON $63,584,863,000

247, Having More Than 30,000 Population Each, Collected $1,936,343,361 in 1925.

THEY SPENT $2,911,990,960

New York Heads the List With Taxable Property Assessed at $12,944,481,000.

WASHINGTON, Nov. 5 (AP).—Property subject to general property taxes for city purposes had an assessed valuation in 1925 of $63,584,863,000, or a per capita of $1,566.07 in the 247 cities in the United States having a population of more than 30,000, the Census Bureau announced today in a municipal finance bulletin.

Total levies on the property in these cities for the governments of the cities, counties, States, school districts and all other governmental units for all purposes, amounted to $1,936,343,361, or an average for each person of $47.51.

Total revenue receipts of the 247 cities were placed at $2,508,924,368, or $570,755,502 more than the total payments of the year, exclusive of payments for permanent improvements, but $403,066,594 less than the total payments, including those for permanent improvements. In only forty-four cities of those tabulated was there sufficient revenue to meet all payments. Payments in excess of revenue receipts were met from proceeds of debt obligations.

Of the total cost of city government—$2,911,990,960—the cost for operation and maintenance of the general departments constituted 52.4 per cent. or $1,525,556,704; outlays for permanent improvements, 33.4 per cent., or $973,822,096; interest on debt, 9.1 per cent., or $226,009,621, and operation and maintenance of public service enterprises, 5 per cent., or $146,602,539.

Gross indebtedness of the 247 cities outstanding at the close of the year was $6,650,596,864, per capita, $163.17, and net indebtedness (funded or fixed debt, less sinking fund assets), $4,659,629,234, per capita, $114.33.

Twelve of the municipalities had assessed valuations of more than $1,000,000,000 each on their taxable property. New York led with $12,944,481,000, with a total levy in general property taxes of $311,715,000.

The other eleven in order of their valuations were:

Philadelphia, valuation $3,967,810,000, levy $54,727,000; Detroit, $2,757,664,000 and $33,356,000; Cleveland, $2,168,243,000 and $30,188,000; Chicago, $1,873,922,000 and $152,054,000; Boston, $1,862,800,000 and $46,653,000; Baltimore, $1,476,386,000 and $26,644,000; Los Angeles, $1,374,751,000 and $53,550,000; Washington, D. C., $1,329,709,000 and $14,925,000; St. Louis, $1,194,633,000 and $26,744,000; Cincinnati, $1,018,498,000 and $21,297,000; Pittsburgh, $1,014,117,000 and $36,722,000.

BARBARA SANDS WEDS YOUNG ARMY OFFICER

Marriage of Mrs. W. K. Vanderbilt's Granddaughter on Oct. 5 Is Just Announced.

A formal announcement issued yesterday revealed for the first time that Miss Anna Barbara Sands, daughter of the late Mr. and Mrs. Winthrop Sands and granddaughter of Mrs. William K. Vanderbilt, had been married on Oct. 5 to Lieutenant Raymond Burgess of the Coast Artillery Corps of the United States Army, who is stationed at Fort Adams, Newport, R. I.

The wedding, which took place at Baltimore, Md., was admitted to have been a "quiet" one, but the idea that Lieutenant and Mrs. Burgess had eloped was deprecated. It was hinted that they decided to keep the news of their wedding secret until Lieutenant Burgess received a leave of absence and they could start on their wedding trip.

Miss Sand's father, the late George Winthrop Sands, son of Mrs. William K. Vanderbilt by a former marriage, was killed in a motor accident in France on July 29, 1908. A tire on his automobile burst when he was just outside Mrs. Vanderbilt's country seat in France, the Chateau St. Louis de Poissy and Mr. Sands was caught underneath his car and burned to death.

REMUS ACCUSES HIS WIFE.

She Faces Contempt Charge for Selling Property Covered by Injunction.

CINCINNATI, Ohio, Nov. 5 (AP).—Charged with having sold property belonging to her husband, George Remus, former Cincinnati bootlegger, in contravention of an injunction placed against the sale of the property, Mrs. Imogene Remus faced the charge of contempt of court in Domestic Relations Court today.

Remus's attorney charges that the defendant had disposed of an expensive automobile covered by the court injunction and had disposed also of certificates for 220 barrels of liquor, which he alleged she is holding outside the jurisdiction of the court.

Counsel representing Mrs. Remus alleged that the injunction did not become effective until after Remus's petition for divorce had been filed and notice served upon Mrs. Remus, March 19, 1926.

Mrs. Remus testified that she had taken from her home "whatever she considered valuable," and that everything she took had been stored in Hamilton County.

Judge Hoffman said that the question of the car was unimportant.

Mrs. Remus said she would bring the liquor certificates to court next Tuesday. The case was continued until that time.

TO STUDY CANADIAN LAWS.

Baumes Commission Will Investigate Crime Repressing Methods.

TORONTO, Ont., Nov. 5 (AP).—Canadian methods of dealing with crime and criminals will be studied by the New York State Crime Commission, headed by State Senator Caleb H. Baumes, it was revealed tonight with the announcement by Provincial officials that the commission will visit Toronto on Nov. 9.

After spending a day in Toronto the commission will visit the Portsmouth Penitentiary at Kingston and then go to Montreal.

Clason Boys Win Drill Contest.

PHILADELPHIA, Nov. 5 (AP).—The Clason Military Academy of New York won today the contest for drill units from military academies on the grounds of Camp Anthony Wayne at the Sesquicentennial Exposition. Other contestants included the Bordentown Military Institute and the Wenonah and several units from Pennsylvania schools.

SAYS INSURANCE FIRM HID $6,294,203 LOSS

State Actuary Reports Records Were Falsified by Auto Company in Hartford.

Special to The New York Times.

HARTFORD, Conn., Nov. 5.—Serious irregularities in bookkeeping, understatement of liabilities in its financial reports, and "deliberate falsification" are charged against the Automobile Insurance Company, one of the Aetna Life's affiliated companies, in a special report of the State Insurance Department. This State examination has included an investigation of the activities of the company from Dec. 31, 1921, to Dec. 31, 1925, and has involved consideration of transactions of 1926.

The report has to do with a chapter in the Automobile Insurance Company's history which is closed and of present conditions it says:

"There have been radical changes in the personnel of the company and its methods of business. Unprofitable and injurious treaties and contracts have been canceled. New by-laws have been adopted to secure greater familiarity of directors with the policies of the company."

The report indicates that statements relating to unearned premium reserve and unpaid losses were understated by $7,214,314.92. The deficit found in the statement of liabilities totals $6,294,203.55.

"The Board of Directors of the Automobile Insurance Company, as a board," says the report, "was ignorant of the delinquencies committed by those in the active service of the company. Indeed, it had only meagre knowledge of the policies pursued or of their real results."

President Morgan B. Brainard of the Aetna Life group declined today to discuss the Corcoran report, declaring that in his opinion any comment on it at this time would be "inappropriate."

OPEN HARVARD DINING CLUB.

Authorities Approve Union's Plan Toward Solving Eating Problem.

Special to The New York Times.

CAMBRIDGE, Mass., Nov. 5.—With the endorsement of Matthew Luce, the Harvard Regent, and President Lowell, The Harvard Union today announced that a limited number of undergraduates would be permitted to eat at the union under a new club table plan, reviving the old custom of groups of friends eating together.

With a discount of $2 on a minimum of seventeen meals a week, the rate will be about $11. This is the first official move toward a solution of the eating problem at Harvard, which has recently caused considerable unrest among the undergraduates.

The university authorities will go ahead with plans to erect a new dining hall, probably on Mount Auburn Street, if the required 200 students sign up during the next week. The charge for meals would be about $9.50 a week.

NATCHEZ HAS $500,000 FIRE.

Flames Damage Hotel, Threatening Business District Later.

NATCHEZ, Miss., Nov. 5 (AP).—Fire which broke out in the Natchez Hotel late today was under control three hours later, after greatly damaging the hotel, threatening the business district and causing several minor fires in the residential sections.

Fire Departments from adjoining towns aided in extinguishing residential district fires caused by sparks.

Guests in the hotel escaped, though many were forced to descend fire-escapes, their passage down the stairs and the elevators being blocked by flames which swirled down the elevator shafts.

The hotel building was estimated to have cost $500,000, exclusive of fixtures.

JAPAN TO HONOR OUR FLIERS

Will Decorate Six Army Men Who Circled the Globe.

Special to The New York Times.

WASHINGTON, Nov. 5.—The six army aviators who made the round-the-world flight will be decorated by the Japanese Government. According to official word conveyed to the War Department by Colonel Noburu Morita, Japanese Military Attache here, Captain Lowell H. Smith, who commanded the flight from Alaska, Lieutenant Leslie P. Arnold and Lieutenant Henry H. Ogden will receive the Order of the Sacred Treasure, Lieutenant Leigh Wade, Lieutenant Erik H. Nelson and Lieutenant John Harding Jr. will be awarded the Order of the Rising Sun.

It was hoped that Ambassador Matsudaira would personally make the presentations in Washington, but because the personnel is now scattered it is likely that the decorations will be forwarded to them through the War Department.

Captain Smith is stationed in Honolulu, Lieutenants Nelson and Arnold in California, while Lieutenants Wade, Harding and Ogden are not in active service.

A special act of Congress awarded Distinguished Service Medals to these fliers and authorized them to accept any decorations bestowed by foreign Governments.

SUES SMOOT'S OPPONENT.

Salt Lake Woman Seeks $450,000 From Snow Over Stock Deal.

SALT LAKE CITY, Utah, Nov. 5 (AP).—Ashby Snow, defeated Democratic candidate for the United States Senate, today was made defendant in a suit for $450,000, filed by Constance Clayton. The action is over Salt Lake City real estate and stock transfers.

Miss Clayton charges that Snow failed to deliver 5,025 shares of stock in the Clayton Investment Company and the N. W. Clayton Company to her following his purchase of the collateral from H. D. Brown of Los Angeles. Snow is alleged to have bought the stock for $400,000, assuming a blanket mortgage. The stock carried with it control of the two companies, whose holdings are estimated to be worth $1,000,000.

When she became of age, Miss Clayton says, she entered into an agreement with Snow to recover the stock from Brown. This was April 4 last. Less than four weeks later Snow acquired the stock, but has failed to deliver it to her, she charges. The suit seeks to force this part of the alleged contract.

FIVE YEARS FOR AUTO DEATH

Driver Who Left Girl Dead When Car Upset Is Sent to Prison.

Special to The New York Times.

MOUNT HOLLY, N. J., Nov. 5.—Norman Lippincott of Burlington, who pleaded guilty to a charge of manslaughter, was sentenced to five years imprisonment in the State Prison at Trenton by Judge W. A. Slaughter in the Burlington County Court today. Lippincott was responsible for the death of Miss Mamie Bowker of Chesterfield in an automobile accident near Bordentown early on the morning of Sept. 11.

Lippincott was driving when his machine left the road, turned over in a ditch and pinned the young woman underneath. He left the scene of the accident and made no attempt to obtain assistance for the young woman. The following day he went as usual to his place of employment and was traced there by the automobile license number. The woman's body was found by other motorists who came along the road some time after the accident. She had been killed instantly.

STARTS MOVE TO OUST BIDE-A-WEE HOME

Wantagh Service League Attacks Animal Asylum—Mrs. Kibbe Sees Real Estate Plot.

Special to The New York Times.

WANTAGH, L. I., Nov. 5.—The Home for Friendless Animals, conducted by the Bide-a-Wee Home Association, Inc., of New York, near the village of Wantagh, is about to become the subject of attack by the Wantagh Community Service League, of which Thomas F. Clancy of the real estate firm of Clancy & McGee is secretary. A report on the home will be submitted to the Town Board of Hempstead at its meeting next Tuesday, when that body will sit as the Town Board of Health.

The league asserts that an average of 700 dogs and 300 cats are kept at the home, which occupies seventeen acres of ground. It is suggested that because of this pets of persons in the neighborhood and even the lives of children are endangered.

Mrs. Harry U. Kibbe, President of the association that conducts the home, said last night that the charges were absurd and that the attack was inspired by a group of real estate operators who wished to develop property in the vicinity. A real estate boom is planned, according to Mrs. Kibbe, if the home can be eliminated.

She said the property was purchased more than ten years ago, when the neighborhood was sparsely settled. The purchase price was $10,000, she said, and since then between $10,000 and $15,000 has been spent on improvements.

Several retired Police and Fire Department horses have been cared for at the home, she said, and the place is conducted under the management of a veterinarian, a superintendent and a capable staff.

HUNT FOR ABSCONDER ENDS.

Man Accused of Taking Invalid Veteran's Money Found in Germany

Special to The New York Times.

NEWBURGH, N. Y., Nov. 5.—Jack Davis, alleged to have absconded with $4,160 belonging to inmates of the Veterans' Hospital in Castle Point, across the Hudson from Newburgh, has been arrested in Stuttgart, Germany, Captain Arthur E. Brundage, State Commander of the American Legion, has been informed.

The report that Davis, under the name of Emil Frederick Schringer, is held in Stuttgart on charges of embezzlement and bigamy ends a search made by the American Legion since last March.

Davis was employed in the hospital. On March 1, at the request of veterans who were not allowed to leave the hospital, he accepted checks to cash in a Beacon bank, and disappeared after obtaining the money.

Police watched all outgoing steamers in the belief that Davis would try to go abroad, and veteran organizations all over the world were asked to cooperate in the search.

The loss of the soldier patients was made good by the State American Legion.

TO CONFER ON SOFT COAL.

40 Institutions Will Send Experts to Pittsburgh Meeting.

PITTSBURGH, Nov. 5 (AP).—Forty colleges and technical educational institutions in the United States and several foreign countries have accepted invitations to participate in the international conference on bituminous coal at the Carnegie Institute of Technology from Nov. 15 to 18.

The list of institutions to be represented, announced today, included the University of Mexico, University of Berlin, McGill University and the University of London and a number of American colleges.

BUSINESS OPPORTUNITIES

Bank and business references required.
Rate $1.00 an agate line. *Telephone* Lackawanna 1000
Advertisements subject to censorship. Questionable announcements excluded.

CAPITAL WANTED.

$5,000 WILL SECURE SUBSTANTIAL INterest in rights to patented product with world wide demand. Principals and every detail in connection therewith will stand closest scrutiny and investigation. Investment should earn exceptional dividends. Immediate action necessary. W 6 Times.

HIGH GRADE AND VERY ACTIVE MANUfacturing plant in metropolitan district offers direct to purchaser remnant of first mortgage bond issue, amount $23,000; good yield, absolutely sound. Hans P. Freece, 42 Broadway, New York City.

PARTNER, WITH SOME CAPITAL, WHO is capable of being foreman in structural ornamental iron shop. C 1284 Times Bronx.

CAPITAL TO INVEST.

HAVE BETWEEN $5,000-$15,000 CASH; partner wanted having good going business; write full particulars first letter. W. Lange, Madison Av., Fanwood, N. J.

PUBLISHING IDEA WANTED—WILL INvest up to $10,000; write for interview, outlining proposition. R 561 Times.

BUSINESS CONNECTIONS.

PARTNER WANTED FOR A GOOD GOING business manufacturing lamps and electrical novelties; have large orders far ahead, but need more capital; a splendid opportunity for a good man who has $6,000 to invest and is capable of selling; it is a staple line and there is a chance to make money. M 722 Times Downtown.

PRIVATE CLUB, COMPLETELY FURnished, decorated, equipped, for lease; 16 rooms, 4 baths, privae kitchen; light, heat, maid, porter service; roof Hotel Nassau; elevator service, roof porch; each room overlooking ocean, boardwalk. Call or telephone Nassau Hotel, Long Beach 100.

TRUCKING CONTRACTS — CONTRACTS for year with renewal; light work; man must purchase new truck. Edward Sheffield, Room 801, 247 Park Av., N. Y. C.

MAIL ORDER NEWS, 500 FIFTH AV., EXplains mail order business, 25c postpaid.

Stores and Departments For Rent.

MODERN DEPARTMENT STORE. 3-story, brick building, steel construction, modern to the very last detail, about 80,000 square feet of floor space. Ideal location on the best corner in Bayshore, Long Island. Will sell property and business, or stock and good will with a long term lease arrangement. Telephone Bayville 777-778 for an appointment. The Remmer Real Estate Co., Inc., Bayville, N. Y.

CREDIT CLOTHING STORE in the heart of Patchogue, L. I.; no competition; opposite Glynn's Theatre; 2-story brick building, just completed, for sale or rent; only building left; wonderful opportunity. Apply M. Haskell, builder, 44 Court St., Brooklyn. Triangle 4242.

FOR SALE.

Plants and Factories.

FOLDING BOX MANUFACTURERS OPportunity; unusual opportunity for established firm or beginner; plenty of work; plant consists of Kidder Webb, Gluing Machine, cutters and creasers. R 522 Times.

TO LEASE—FULLY EQUIPPED BAKERY plant, with large traveling oven; 8,500 square feet floor space. Apply E. Braun (Richard Hellmann, Inc.), 500 Northern Boulevard, Long Island City.

FOR SALE.

Plants and Factories.

FOR SALE—BUILDING AND MACHINERY for manufacturing compressed asbestos sheet packing. Room for adding machinery for other products. Apply H. B. Potter Co., Inc., Plainfield, N. J.

Stores and Shops.

CONCESSIONS, COMPLETELY EQUIPPED, for lease, with gas, electric heat, porter service; established trade; barber shop; hair dressing, manicuring; coat room; cigar, newsstand; wash room; doctor, nurse; billiard parlor, card room. Call, write, Hotel Nassau, 100 Long Beach.

CONFECTIONERY AND ICE CREAM PARlor; excellent location; good trade; leaving town; reasonable. 49 Bloomfield Av., Passaic, N. J.

DELICATESSEN FOR SALE; WELL ESTABlished business and good location. Inquire 12 Broadway, Elmhurst, L. I.

Restaurants and Tea Rooms.

GOING IN BUSINESS? WE DESIGN, build, equip stores completely; easy payments. Ganzer, 319 West 42d. Penn. 9760.

Garages.

GARAGE AND MACHINE SHOP, ESTABlished eight years; good business; fully equipped; includes five cars, Locomobile, Packard, Pierce-Arrow cars for private rental; large suburban town; price reasonable. C 492 Times.

Leases.

FOR SALE—14 YEAR LEASE, 12x46 STORE, 100% location on State St., Schenectady, N. Y.; also stock of shoes and fixtures. Address inquiries, B. J. Segel, Attorney, 331 State St., Schenectady, N. Y.

Miscellaneous.

FOR SALE—SECOND MORTGAGE, $30,000, on business property, Boro Hall, Brooklyn, to run 4½ years; will lose 15%. Dr. J. Pansak, 912 St. John's Place, Brooklyn, N. Y.

BUSINESS SERVICE.

CORPORATIONS ORGANIZED—ALL States; reasonable fee. Elyton, 105 West 40th, Pennsylvania 6889.

FINANCING—LOANS.

LOANS $50 TO $5,000 for business or personal use; no collateral; no red tape; weekly or monthly payments. BELL INVESTMENT CO., INC., 1,170 Broadway, at 28th St. Ashland 4615. Under Supervision N. Y. State Banking Dept.

AUTOMOBILE OWNERS, QUICK LOANS. Car remains in your possession. Our representatives will gladly call. LOANS MADE SAME DAY. Strictly confidential. Lowest rates. AUTO OWNERS' FINANCE CO., 210 West 54th St., near Broadway.

AUTO OWNERS, QUICK LOANS. CAR IN YOUR POSSESSION. LOANS MADE SAME DAY. Strictly confidential. Lowest rates. PEERLESS FINANCE CORP. 250 West 57th, Suite 621. Circle 7082-3-4.

AUTO OWNERS, QUICK ACTION, CAR IN your possession. BELAIRE FINANCE CORP., 1,819 Broadway, Columbus 2418.

ELECO FINANCE CO., 1,170 BROADWAY, advances money on accounts, notes and trade acceptances. Phone Ashland 9625-9627.

We Give Him The Finishing Touch He Gives You!

THE Finishing Touch that YOU GET from a Terminal Barber, HE GETS from the Terminal Post Graduate School—we don't attempt to teach him barbering, because he must have 10 years' first-class experience when he comes to us—we simply start to school him where his skill leaves off—we teach him scientific manipulation of the blood and nerve centers as well as the muscles of the face and head—we drill him in those elaborate hygienic precautions identified with Terminal Service—we consult eminent medical authorities at great expense on points requiring expert elucidation—we coach him in the finer points of barbering developed by long and specialized organization experience.

That is what we mean by Terminal Post Graduate Training.

It gives the Terminal Barber the finishing touch he gives TO YOU and has made Terminal Service the standard of one continent and the talk of two.

Have You Tried It?

SHAVE 25c HAIRCUT 60c

TERMINAL BARBER SHOPS
Where the Promise is Performed

HOTEL ROOSEVELT
45th St. and Madison Ave.

HOTEL COMMODORE, 42nd St. and Lexington Ave.
THE KNICKERBOCKER, 152 West 42nd Street
HOTEL PENNSYLVANIA, 33rd St. and Seventh Ave.
NATIONAL CITY BLDG., 17 East 42nd Street
THE WALDORF ASTORIA, 34th St. and Fifth Ave.
TEL. & TEL. BUILDING, 195 Broadway
EQUITABLE BUILDING, 120 Broadway
COTTON EXCHANGE BLDG., Beaver & William Sts.

HUDSON TERMINAL BLDGS.
30 Church St. — Concourse — 50 Church St.

EXTRA QUALITY KNOX

A BURBERRY

Coat is a gentleman's perfect protection against the assaults of weather. Sold by Knox from $75 to $150.

KNOX
THE HATTER

Fifth Avenue at 40th Street — *Roosevelt Hotel (Madison at 45th)*
261 Broadway (Singer Bldg.) — *Waldorf-Astoria (Fifth Ave. at 34th)*

KNOX HATS, FOR YOUR CONVENIENCE, CAN BE FOUND AT:
J. P. Carey & Co., Grand Central Terminal
John W. Ryan, Inc., Pennsylvania Terminal
At all John David Stores

ADVERTISEMENT.

HORRORS in the BALKANS

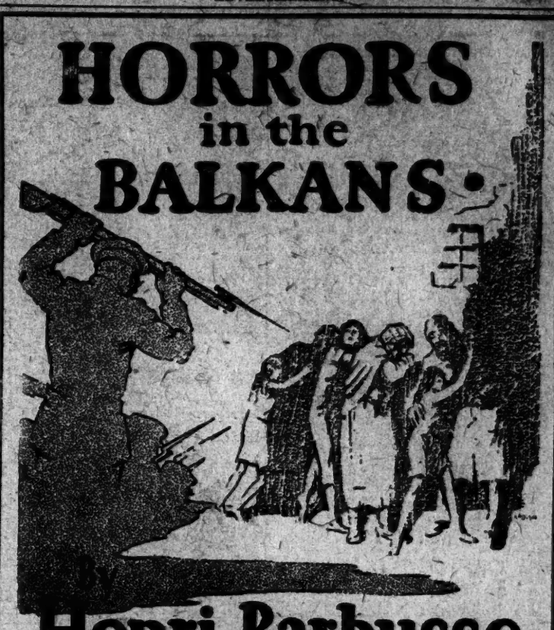

Henri Barbusse

—author of "Le Feu" (Under Fire), one of the outstanding books of the World War, exposes how tens of thousands are butchered in political feuds in Bulgaria—an impartial account of barbarity unparalleled in modern civilization.

How the Armored Tank Was Created
by
FRANCIS J. LOWE

—the first story of how the plans were carried to the British General Staff from two American inventors; were adopted and became one of the important factors in the war.

Using Men As Feminine Alibis
by
MRS. WILSON WOODROW

How many a meek and humble soul is pictured as a domestic tyrant.

Happiness
by
KATHLEEN NORRIS

How your life can be made full of beauty, of triumph and of tenderness.

Failure of The Lisle Thread National Bank
by
RUPERT HUGHES

Why it has gone out of business as a parking place for the feminine cash.

Beer and Wine Flowing In United States
by
MAJOR WALTON A. GREEN

The late Chief Prohibition Investigator under General Andrews tells how the workingman is drinking better stuff than those who can afford bootleg prices.

Also

"League of Nations Doomed by Spirit of Covenant" by Guglielmo Ferrero—why under present conditions America may sometime be in a position to impose peace; a page of J. W. McGurk's famous cartoons, "Forty-Second Cousins"—George Ade's Fables in Slang—"Potash and Perlmutter" by Montague Glass, and many other intensely interesting articles and features. All

In Tomorrow's
BIG SUNDAY
NEW YORK
American

Read the American EVERY DAY